Home Edition

TELEPHONE 383-4111
CLASSIFIED 386-2121

The Daily Colonist.

Vancouver Island's Leading Newspaper Since 1858

Mainly Cloudy
★ ★ ★
Weather details on Page 2

No. 225—112th YEAR | VICTORIA, BRITISH COLUMBIA, SATURDAY, SEPTEMBER 5, 1970 | 10 CENTS DAILY 15 CENTS SUNDAY

This Little Pig . . .

Strolling through downtown Crawfordsville, Ind., this porker obediently waited for "walk" signal before crossing busy thoroughfare. Corpulent but cool customer had escaped from farmer's pickup truck and was recaptured later to resume ride to market. — (AP)

Revised Nemetz Plan

'I don't suppose I've ever had a better Labor Day message for the people of British Columbia'

—Peterson

IWA Agrees to Pact

Both Talk Teams Urge Acceptance

● Vegetables seized at Gold River. Page 33

VANCOUVER (CP) — Labor Minister Leslie Peterson announced Friday that negotiators for the International Woodworkers of America and B.C.'s coast forest industry have reached agreement on contract proposals to end a summer-long dispute.

Workers remained on the job during the lengthy negotiations.

"I don't suppose I've ever had a better Labor Day message for the people of British Columbia," Peterson said at a news conference after announcing that the two sides had agreed on "clarifications" of settlement proposals made Aug. 17 by special mediator Mr. Justice Nathen Nemetz.

★ ★ ★

The union had announced two weeks ago it would recommend that its 28,000 coastal members reject the Nemetz report because it did not go far enough in recommending fringe benefit improvements.

The report's main proposals would give the workers wage increases of 60 cents an hour over two years on the current base rate of $3.12 an hour. Tradesmen would get an additional 30 cents over the two years.

The "clarifications" announced Friday included provision for sharing the cost of health and welfare insurance for the workers, with the company assuming 70 per cent of the cost by Jan. 1, 1972.

Another provision states that sub-contractors cannot be used by the company to replace regular employees.

Jack MacKenzie, regional vice-president of the IWA and chairman of the union's negotiating committee, said union members will be asked to accept the revised Nemetz proposals. He said a membership vote would take "approximately two weeks" because some logging locals are in remote locations.

John Billings, president of

Continued on Page 2

Saskatchewan

Strikers Meet Deadline

REGINA (CP) — Premier Ross Thatcher said he received unofficial notice, half an hour before a midnight Friday night deadline he set for settlement of the Prince Albert pulp mill strike, that agreement had been reached.

He said in an interview that such agreement would make unnecessary an emergency session of the legislature that was set to begin Tuesday, to consider broadening a controversial compulsory arbitration law.

Management and union negotiators met in a Prince Albert hotel room and their talks continued after the midnight deadline.

Chilean Decision Goes to Congress

Marxist Lead Slim

SANTIAGO (AP) — Senator Salvador Allende held a narrow lead Friday night in Chile's crucial election, but lacked enough votes to win outright as Latin America's first popularly elected Marxist president.

Police moved six armored cars and four truckloads of men into downtown Santiago to halt any violence resulting from the election, the hottest Chile has witnessed this century.

With two-thirds of the votes counted, Allende led with 871,287 votes, compared with 842,843 votes for ex-president Jorge Alessandri, a conservative.

The third candidate, Christian Democratic Radomiro Tomic, ran a poor third with 661,435 votes and conceded defeat.

He had hoped to succeed his fellow Christian Democrat, Eduardo Frei, as president. Frei was barred by law from seeking a new six-year term.

The voting trend made it almost certain that no candidate would receive the absolute majority of popular votes needed to win and the decision will have to be made by Congress in a joint session Oct. 24.

There are 200 members of Congress, with Allende supporters claiming 83, the Christian Democrats 74 and conservatives backing Alessandri 43.

Allende

Thomas

Unless Profits Can Be Shown

Island Coach Lines Faces Liquidation, Workers Told

By NANCY BROWN

Vancouver Island Coach Lines Ltd. faces liquidation unless ways can be found for the company to make a profit, employees of the firm have been told.

Acting manager Jack Thomas confirmed Friday night that a meeting of employees had been called to explain the problems of the company, but said that, while liquidation had been discussed at the meeting, no date for proceedings had been mentioned.

Reports of the meeting said that employees were told that unless a profit can be shown between now and December, the company could go into liquidation Jan. 1.

The company, owned by the Toronto-based International Utilities Ltd., employs about 120 drivers and 70 office staff in its Victoria, Nanaimo and Campbell River branches.

The Public Utilities Commission recently turned down a company request to raise fares on the Victoria to Vancouver route from $4.25 to $4.75. It is also considering a company request to be allowed to abandon its routes through the Saanich Peninsula.

★ ★ ★

Thomas said the company is losing heavily on its suburban routes to Sidney, Cordova Bay and West Saanich, and on the airport buses.

The cross-water routes are just about breaking even.

"People think that because the daytime summer buses are always full, that we're making money. They don't take into account the overload buses that run with only two or three passengers, and with drivers on overtime," he said.

The main up-Island route to Nanaimo and Campbell River, he said, makes enough money to subsidize the subsidiary routes from those centres.

The sightseeing division, Gray Line, said Thomas, was making money, but not enough to continue to subsidize the whole operation.

"We're trying to work things out. We realize the problems, and don't want to leave people without a bus service, he said. "But we've been losing money, and subsidizing these routes for so long from the profitable ones, that something has to give."

He blamed inflation, and particularly wages for eroding profits.

Feelthy Pictures

TOKYO (Reuters)—The Mainichi Daily News said Friday it has used polluted river water as a substitute film developer and printed a murky photograph of three sunbathing girls to prove it. It said the best results—after a soaking of up to 48 hours—came from water taken near Mount Fuji where paper mills discharge waste.

Murder Charged

MACKENZIE, B.C. (CP) — Theodore Dionne, 22, of New Westminster, was charged Friday with non-capital murder in the shooting death Tuesday of Donald M. Douglas, 26, of Richmond.

RCMP laid the charge after investigating the death of Douglas which Dionne claimed was the result of a hunting accident near this Interior community.

Youth Leaps On Judge

OAKLAND, Calif. (UPI) — A young man attacked a judge Friday in the courtroom while he was being sentenced for rioting. Christian Winther, 19, of Berkeley, leaped at Judge Redmond Staats and knocked him down.

After two bailiffs pulled the prisoner off and handcuffed him, the judge finished sentencing him to 90 days at Vacaville medical prison for observation.

Log Said Ferry Right of Centre

Notes on Position Altered—Mate

VANCOUVER (CP) — The second mate of the B.C. ferry Queen of Victoria testified Friday that following his vessel's collision with a Russian freighter, he altered notes referring to the position of the ferry shortly before the accident.

Valmore Muncey, 38, told a federal inquiry commission he thought ferry captain Jim Pollock asked him to make the change in entering the incident into the ship's log.

★ ★ ★

The notes, he said, were supplied to him by the captain. Both the notes and the log entry were written following the collision, between the ferry and the freighter Sergey Yesenin Aug. 2 in Active Pass.

Under cross-examination by D. B. Smith, lawyer representing Capt. Nikolai Khaustov, master of the Sergey Yesenin, Muncey read the notes he said were given him by Capt. Pollock:

"12:02 at Helen Point. Sergey Yesenin collided port side forward of midship . . . large amount of pleasure craft and seiners around Helen Point. Was in mid-channel keeping clear of small craft . . ."

The log entry read:

★ ★ ★

"12:02—Almost Helen Point . . . collided port side forward of midship solarium. Name of vessel Sergey Yesenin . . . was in starboard of mid-channel keeping clear of small craft . . ."

The log entry changed the reference to the ship's location from "at Helen Point" and "in mid-channel" to "almost Helen Point" and "in starboard of mid-channel."

Smith asked Muncey who had asked him to make the changes. He replied:

"I imagine it would have to be Capt. Pollock."

Smith: "Capt. Pollock?"

Muncey: "Yes."

A key issue in the investigation is whether one of the vessels was on the wrong side of the pass at the time of the collision. Normally, ships keep to the starboard, or right, side when passing.

Testimony from Khaustov and other members of the Sergey Yesenin crew earlier was that the ferry was on the

Continued on Page 2

Premature Blast Rips Man

BELFAST (Reuters) — A man's limbless body was found near the scene of an explosion which wrecked an electricity transformer Firday night.

Another man was taken to hospital with serious injuries.

Police and soldiers with tracker dogs followed a trail of blood believed to have been left by a third man who apparently had left the area where the blast occurred.

The dead man had been blown across the road, over a hedge and into a front yard.

★ ★ ★

The explosion knocked out the transformer and cut off power to hundreds of houses in the vicinity.

In a nearby car was a large unexploded gelignite bomb and copies of The Voice of the North, a Northern republican paper, reported to be subsidized by the extremist wing of the government Fianna Fail party in the Republic of Ireland.

The spokesman said something had gone wrong with the fuse of the bomb, which exploded too soon.

INSIDE

Ex-Draft Chief Sorry for Canada
—Names in the News, Page 2

★ ★ ★

U.S. Cautions Egypt, Soviets
—Page 3

★ ★ ★

Irish Dread Doomsday
—Page 5

★ ★ ★

Attack Social Ills, Bar Chief Urges
—Page 11

★ ★ ★

	Page
Bridge	24
Churches	14, 15
Comics	20
Courtroom Parade	21
Crossword	25
Entertainment	12, 13
Financial News	6, 7
Garden Notes	20
King Fisherman	14
Sport	8, 9, 10
Television	23
Women	18, 19

Crimestopper Lesson Brings Laughs to Trial

Police Flunked by Boy, 11

LOS ANGELES (AP) — The district attorney in a surprise move Friday took chief prosecutor Aaron H. Stovitz off the Sharon Tate murder case, saying this would allow him to return to administrative duties.

It was known, however, that District Attorney Evelle J. Younger has been concerned by out-of-court statements by the two co-prosecutors in the case.

Stovitz, chief of the district attorney's trials division, has been on the case from the start, assisted by Vince Bugliesi.

Stovitz was quoted by some media as characterizing testimony of defendant Susan Atkins as "a performance worthy of a Sarah Bernhardt," after she told the judge she was suffering from stomach pains. A doctor had said she was in good health.

Stovitz later said he was speaking off the record.

A source in the district attorney's office said Younger has received criticism from the legal profession of comments made by prosecutors.

Stovitz once was charged with contempt of court, after giving an interview to an underground newspaper, but there has been no ruling on the charge.

Friday's action, announced at Younger's office, came in the trial's third month.

The courtroom rang with laughter earlier when a fingerprint-conscious 11-year-old boy told how a policeman handled a gun sought in the case.

Steven Weiss said he found the long-barrelled revolver on a hill behind his home, picked it up carefully at the muzzle so as "not to disturb any

Continued on Page 2

—AP

Gun-finder Weiss outside Tate courtroom

ANDY CAPP

IWA Accepts Revised Pact

Forest Industrial Relations, the bargaining agent for 116 forest companies, signed the tentative agreement and said acceptance will be recommended to member companies.

The lack of a health and welfare plan paid by the company was one of the union's main objections to the Nemetz report.

Under the revision, the companies would pay 55 per cent of the cost of the plan effective last June 15, when the previous contract expired. They would pay 60 per cent starting June 15, 1971, and 70 per cent starting Jan. 1, 1972.

The "clarifications" were hammered out in eight days of almost steady negotiating, with Peterson and Nemetz sitting in most of the time. Peterson said the announced terms all "flow from the

From Page 1

report of Mr. Justice Nemetz."

Other modifications include:

● A Dec. 31, 1970, deadline for appointment of a mutually agreeable arbitrator to hear complaints of breach of contract. If the two sides don't agree by then, the labor minister will be asked to name an arbitrator.

● A joint company-union committee will establish a job evaluation program in the industry and report by July 1, 1971.

Both sides agreed to obtain assistance of an outside specialist to handle evaluation in the plywood field. Nemetz will appoint a specialist if the sides don't agree on one by Nov. 1 and a plywood job evaluation program must be in effect by April 1, 1971.

● An earlier proposal for provision of hot meals to bush workers was expanded to state they would be eaten on company time.

● Specific wage categories were set out for certified saw fitters ($4.04 an hour); certified circular saw filers ($4.20½), and certified benchmen ($4.47).

Peterson congratulated the negotiators for having preserved the industry's record of 11 consecutive years during which "they have been able to resolve their differences at the bargaining table without work stoppages."

Originally, the union had sought $1 an hour in a two year contract. The industry had asked that contract negotiations be delayed one year because of unfavorable market conditions, with any settlement reached after that time to be made retroactive six months.

From Page 1

Ferry Notes Altered

wrong side. Evidence from ferry crew members has been that the freighter swung wide entering the pass and was on the ferry's side of mid-channel.

The helmsman of the Queen of Victoria said a statement he gave police several hours after the vessel was in collision with a Russian freighter was wrong in several points.

★ ★ ★

Wilfred van Sickle, 32, of Surrey said that he had been frightened and upset by the incident and had given police "whatever came off the top of my head" in making the statement.

Van Sickle's statement to police said the ferry had been sailing in mid-channel before the collision because of a fishing boat on its starboard side.

In earlier testimony at the inquiry, the helmsman had said the fishing boat had not forced the ferry off its normal course — in the starboard side of the channel.

The statement also clashed with his testimony about how far the ferry had progressed in the pass when the freighter was first sighted and in the length of time between two steering orders he received from the captain shortly before the collision.

Van Sickle agreed under cross-examination by John Steeves, lawyer for the Russian vessel's shipping company, that he had signed the police statement, but said he could not recall whether he had read it.

★ ★ ★

He said the statement had been taken about five hours after the crash and he had been assisting injured passengers shortly before talking to police. "I was still very frightened."

Two fishing boat captains who were near the scene testified Friday that they thought the Russian vessel was on its port side of mid-channel.

Both Capt. C. J. Katnich of Burnaby and Capt. Benjamin Lagos of North Burnaby said their vessels were close to the Mayne Island shore — on the Sergey Yesenin's starboard side when they witnessed the collision.

County Court Judge E. J. C. Stewart, the inquiry commissioner, announced that the inquiry — in its 12th day — would be in two "stages." The first would consider the cause of the accident. The second would consider what steps were taken after the collision to protect the safety of the Queen of Victoria's passengers and crew.

The commission has power to deal with the certification of Canadian ships officers and pilots licences, and to make recommendations on the seaworthiness of the vessels involved and on navigation procedures.

★ ★ ★

The Russian vessel had aboard a Canadian pilot, D. G. Crabbe of Victoria, for the run to Vancouver.

The Sergey Yesenin has left Canada after posting a $1.25-million bond. The B.C. government, which operates the ferry service, has filed a suit in admiralty court claiming the Soviet freighter was operated negligently and seeking unspecified damages.

From Page 1

Police

fingerprints" and called police.

The officer who came to get it, he said, "put both hands all over it," in picking it up. Spectators and jurors exploded in laughter.

The boy testified that police didn't link the gun to the case until three months later when he and his father heard that officers were hunting such a weapon. "That's when we called and told them they had this gun and we thought it might be connected with the murders," he said.

A policeman later testified that the gun was held at a police station while homicide investigators at headquarters conducted an international search, sending out 300 photos of the type of weapon sought and writing letters "everywhere," except to the police station.

Manson, 35, leader of a hippie-type family, is on trial with three women followers, charged with murder-conspiracy in the killings of Miss Tate, an actress, and six other persons. Three victims were shot.

Expo Games Really Draw

MONTREAL (CP) — Montreal Expos of the National League have attracted 1,182,618 fans for 62 home games this year, 20,990 short of last year's total attendance for all home games.

Montreal, with 12 playing dates left at home, has an average attendance of 19,237 this year. Last season's average was 16,842.

NOW GET YOUR SEASONS PASS FOR $1.00
AND YOUR ADMISSION
Sealand
at oak bay marina

QUEENS OWN RIFLES OF CANADA
(ESQUIMALT) CADET CORPS
2483 QOR of C (Esquimalt) Cadet Corps will resume training on September 8, 1970, at 7:30 p.m. At this Parade the Corps will be redesignated 2483 PPCLI (Esquimalt) Cadet Corps. Recruits, boys 12 to 18 years of age, are invited to join this Corps. Please contact Captain E. C. Watt at either the Cadet Office at Macaulay Fort, or telephone 478-5217.

Names in the News

'Sorry for Canada'

VANCOUVER — General Lewis Hershey, 75, architect of the U.S. Draft system as former chief of selective services, said he feels sorry for draft dodgers who have fled to Canada.

"And I feel sorry for Canada because she's got 'em," he told the 30th biennial convention of the Army, Navy and Air Force Veterans of Canada.

He added, however, that he wouldn't want to see it any other way.

"You'd have a hell of a lot of trouble keeping a few thousand out and letting a few million in . . . and who wants a police state? Best let it lay."

Hershey termed the undefended frontier between the U.S. and Canada "the most wonderful geographic situation in the world."

□

LONDON — Actress Marianne Faithfull has been sued for divorce by author John Dunbar, who cited Mick Jagger, leader of the Rolling Stones music group, as co-respondent. Miss Faithfull, 23, also petitioned for divorce without specifying charges.

□

WASHINGTON — The Internal Revenue Service said it

Rubin

Jagger

is investigating a tax-free foundation set up by Yippie leader Jerry Rubin, apparently to shelter royalties from his revolution-oriented book Do It, from the tax collectors.

□

TORONTO — Rabbi Abraham Feinberg, 71, a parttime pop singer himself, has agreed to open officially the Rock Hill rock festival near Orangeville today. "My presence," said the 71-year-old rabbi emeritus of Holy Blossom Temple, Toronto, "may be symbolic that not all of the older generation's reaction to young people is unfavorable."

□

REIGATE, England — Britain's youngest novelist, five-year-old Janet Aitchison, has signed a contract for a 2½-per-cent royalty on The Pirate's Tale, the Puffin Book Co. announced.

RENO, Nev. — Shirley Temple Black admits the pictures of her days as a child star were a little too "saccharine," but she doesn't like the current crop, either. "I wouldn't go to see me," she conceded. "But there must be something in between."

□

HOLLYWOOD — Comedian Jimmy Durante has been named to receive the first Golden Award of the American Guild of Variety Artists. Guild President Danny Thomas said Durante, 77, will receive the award Sept. 20 on the Ed Sullivan television show.

□

WASHINGTON — Ralph Nader charged that General Motors officials deliberately lied to U.S. Congress about the safety of the Corvair car. He demanded the president and board chairman of GM resign immediately.

□

WASHINGTON — The South Vietnamese Embassy here is understood to have advised the Saigon government that a visit to Washington next month by Vice-President Nguyen Cao Ky to address a "march-for-victory" rally would not be wise.

□

LONDON — An electronics engineer accused of sending a letter threatening to kidnap or murder Mrs. Aristotle Onassis was ordered to stand trial at London's Old Bailey. John William Humphrys, 58, was ordered held in custody until the next court session.

□

KIAMESHA LAKE, N.Y. — The politically-divided state AFL-CIO convention was recessed for a month at a prelude to reconsidering its endorsement of Republican Govenor Nelson Rockefeller for re-election to a fourth four-year term in November.

Ignore Sour Grapes If Young at Heart

By G. C. THOSTESON, MD

Your Good Health

Dear Dr. Thosteson: I am a 62-year-old female with full office employment and very active. I especially enjoy young people and spend much of my time with them.

There are a few old people who severely criticize me for moving around and walking quickly. They say that because of my age I should stay at home more, learn to walk and move slowly to retain my health.

I have regular checkups with my family physician and have a clean bill of health, but these few old people say I will ruin my health if I don't slow down. Your thoughts please?— M.B.

Sounds like sour grapes. Let 'em sit around and listen to their arteries harden if they want to, but I'm all in favor of your method of staying young.

□

Dear Dr. Thosteson: Do support stockings help leg cramps and foot pains? — M.C.D.

Yes, if you have varicose veins or are on your feet a lot, such hosiery may give some relief, and is worth trying.

□

Dear Dr. Thosteson: I have pernicious anemia and take thyroid tablets each morning and a shot of B-12 once a month. A friend sent me some B-12 tablets. Would taking them cause an overactive thyroide I haven't taken any yet.—J.F.S.

I'm afraid you are getting two separate problems mixed up.

Vitamin B-12, given by injection, is the proper way to control pernicious anemia.

Your thyroid problem is a separate matter. You take tablets for that. Taking B-12 tablest wouldn't make your thyroid overactive, but on the other hand, since you are getting the injections, I don't see why you should need B-12 in tablet form in addition.

□

Dear Dr. Thosteson: Please! Will just one small drink of whisky eventually do my system any harm if taken daily? That's all I take, and my children all feel it will cause some damage to my kidneys or liver in time. I'll abide by what you say, sir. I am 65 and a widow. Sign me —GRANDMA.

If you mean just one a day, and by "small" you mean about an ounce, then I think your children are worrying over nothing. (But as you know, I'm opposed to excessive drinking.)

The Weather

SEPT. 5, 1970

Mostly cloudy with occasional light rain by late afternoon or evening; winds light, increasing to southeast 15. Friday's precipitation .01; sunshine nine hours, 18 minutes; recorded high and low at Victoria, 68 and 53. Today's forecast high and low, 68 and 48. Today's sunrise 6:36, sunset 7:43; moonrise 11:55 a.m., moonset 2:02 a.m. Sunday's outlook: cloudy, clearing in the afternoon.

East Coast of Vancouver Island — Mostly cloudy with occasional rain by late afternoon; winds light, becoming southeast 15 in afternoon. Friday's precipitation .05; recorded high and low at Nanaimo, 70 and 49. Today's forecast high and low, 68 and 48. Sunday's outlook: cloudy, clearing in the afternoon.

West Coast of Vancouver Island—Cloudy with periods of rain; winds southeast 15. Forecast high and low at Tofino, 60 and 45. Sunday's outlook: mainly cloudy.

North Coast — Gale warning in effect. Cloudy with a few showers. Winds becoming southwest 20 early this morning. Highs in the upper 50s, lows around 50. Sunday outlook: cloudy, rain by evening.

Extended Outlook, Monday through Wednesday — Mostly cloudy with a chance of showers. Highs in the 60s and low 70s, lows 45 to 55.

READINGS

	Max.	Min.	Precip
St. John's	62	44	—
Halifax	66	50	—
Fredericton	66	41	—
Charlottetown	55	45	—
Montreal	77	41	—
Ottawa	77	38	—
Toronto	75	49	—
North Bay	68	38	—
Thunder Bay	75	34	—
Kenora	70	36	—
Winnipeg	74	39	—
Brandon	75	37	—
Regina	61	33	—
Saskatoon	51	35	—
Prince Albert	75	34	Trace
North Battleford	70	37	Trace
Swift Current	76	46	—
Medicine Hat	73	34	—
Lethbridge	64	36	Trace
Calgary	68	45	—
Edmonton	64	38	.08
Cranbrook	61	48	.14
Penticton	72	38	—
Salmon Arm	68	40	—
Revelstoke	71	47	.17
Princeton	68	40	—
Vancouver	64	47	—
Prince Rupert	53	44	.22
Prince George	55	41	—
Kamloops	73	44	—
Whitehorse	49	44	.67
Fort St. John	60	47	.20
Seattle	65	53	.16
Spokane	64	39	.02
Portland	71	55	.06
San Francisco	65	55	—
Los Angeles	67	60	—
Phoenix	84	74	.30
New York	80	73	—
Miami	90	78	—

TIDES AT VICTORIA HARBOUR

	Time H.M.	Ht. Ft.	Time H.M.	Ht. Ft.	Time H.M.	Ht. Ft.	Time H.M.	Ht. Ft.
4	04.40	8.6	10.25	5.1	16.50	7.9	23.35	3.9
5	05.50	8.3	10.50	5.0	16.50	8.1		
6	00.20	3.4	06.00	4.6	11.10	8.4	17.00	8.2
7	01.15	3.0	17.10	3.8				
8	02.15	2.6	17.50	3.6				
9	03.25	2.2	18.50	3.7				
10	04.35	1.9	19.30	3.7				

TIDES AT FULFORD HARBOUR

	Time H.M.	Ht. Ft.	Time H.M.	Ht. Ft.	Time H.M.	Ht. Ft.	Time H.M.	Ht. Ft.
4	00.50	3.1	07.05	8.0	12.25	6.2	18.25	10.3
5	01.20	4.4	08.15	8.0	12.55	7.2	18.55	10.3
6	02.05	5.9	09.35	8.0	13.30	8.1	19.10	10.3
7	02.45	4.4	11.15	8.2	14.15	8.8	19.35	10.3
8	03.40	3.0	12.30	8.5	16.00	9.5	20.00	10.1
9	04.35	2.7	14.35	10.0	17.15	9.8	20.30	10.0
10	05.40	2.4	15.50	10.3	18.05	9.7	21.45	9.9

NOW RENTING
PRESTIGE SUITES
OPEN DAILY
GRANADA COURT
1233 FAIRFIELD
383-9161 or 385-3411

SCHEDULED FOR SCHOOL

Back-To-School SHOES
For Young Men
Now is the time to BUY . . . New Fall Styles are arriving and selection is at its BEST.
See the NEW LINES of shoes by
"CROSBY SQUARE"
and "VENEZIA"
Quality Shoes at most reasonable prices, from ... $13.95 to $18.95
Open Friday 'til 9 p.m.
Modern Shoe Co.
"Serving Victoria Men with Quality for Over 50 Years"
1321 Douglas St. Phone 383-1821
Between Yates and Johnson Street

Fall's in the Air
and CEDAR HILL NURSERY AND GARDEN CENTER Has

Everything for the GARDEN!
STORE HOURS:
SUNDAYS AND LABOUR DAY
10 a.m. to 5 p.m.
OPEN 7 DAYS A WEEK
WEEKDAYS
9 a.m. to 5:30 p.m.
FRUIT TREES AND SHADE TREES
All are container grown and can be planted with complete safety NOW.
SHADE TREES
WEEPING BIRCH—Grafted (Youngi) 6 ft. 9.95
NORWAY MAPLE — One of the fastest growing shade trees. 10 ft. to 12 ft. 5.95
ROYALTY FLOWERING CRAB—Single red flowers and deepest red foliage of all crabs. 6 ft. 3.95
SUNBURST LOCUST — 5-6 ft. 4.95
VINE MAPLES — Native: fabulous fall colors 4.95
See our nice selection of Dogwood, Liquid Amber, Ginkgo, Laburnum, Copper Beech, Magnolias, Mountain Ash, Birch.
MT. FUJI CHERRY — Pure white semi-double flowers. One of the finest wide horizontal branching form 6.95
WEEPING WILLOWS —6 ft. 3.95
FRUIT TREES
APPLES
Jonathan, Yellow Transparent, King, Red Delicious, Northern Spy, Spartan, McIntosh. 3-yr.-old dwarf trees. Should fruit next year if planted now 3.50
Come in and visit Victoria's Largest and Finest Garden Centre.
CHARGEX
Cedar Hill
NURSERY AND GARDEN CENTER
"Where Your Nurseryman Is Your Best Friend"
AMPLE OFF-STREET PARKING
1551 Cedar Hill Cross Road (Half Block West of Shelbourne Plaza)

Vatican's Printers Strike

VATICAN CITY (UPI) — Two hundred printers staged the largest strike in Vatican history Friday. It came just as officials were denying that papal gendarmes had planned a protest march to the summer residence of Pope Paul. The printers stayed off work for three hours.

Ceasefire Violations

U.S. Cautions Egypt, Soviets

From CP

The United States called on Egypt and the Soviet Union for "rectification" of ceasefire violations along the Suez Canal Friday and Israel said it was prepared to take military action if Egyptian missiles are not pulled back.

Egypt said U.S. statements concerning alleged violations are "incorrect."

Meanwhile, fighting broke out in Amman, Jordan, on the eve of an Arab League conference to discuss the crisis between Palestinian Arab guerrillas and King Hussein's regime.

* * *

The fighting came as Paris reports, denied by Jordan, said King Hussein had appealed to the United States, the Soviet Union, Britain and France for support against threatened Iraqi action on the side of the guerrillas in Jordan.

Israeli allegations that the Egyptians have been constructing sites for Soviet missiles inside the truce zone after the 90-day ceasefire began Aug. 7 have blocked peace talks at the United Nations.

* * *

A U.S. state department spokesman in Washington said the United States sent notes to Cairo and Moscow "seeking rectification of the situation arisen out of our confirmed evidence of the violation of the standstill" by the Egyptians.

He did not define "rectification." Israel has insisted that Egypt must not only stop violating the ceasefire but also must withdraw the missiles installed since Aug. 7.

It was understood the state department notes did not contain ultimatums to Cairo or Moscow demanding a rollback but did include evidence of ceasefire violations.

—AP

Residents of Suez City, Egypt, amid debris of war

South Viet Offensive in Two Months?

Reds Massing 10-Division Force

SAIGON (AP) — The Communist high command was reported massing one of its largest forces of the Indochina war Friday for a monsoon-season offensive against South Vietnam.

The report came from diplomatic sources in Phnom Penh, Cambodia, who said the offensive would come in two months.

* * *

Associated Press correspondent John Wheeler, reporting from the Cambodian capital, said the massing of up to 10 Communist command divisions was largely confirmed by Cambodian intelligence officers.

American military men in Saigon, the South Vietnamese capital, said they could neither confirm nor deny the report. But United States planes are keeping up an intensified bombing campaign of North Vietnamese supply routes in Laos and Cambodia to blunt a possible buildup.

During the last week, U.S. fighter-bombers and B-52 bombers have flown an estimated 2,000 individual plane strikes in Laos and Cambodia.

Wheeler reported that it appears the Communist command is preparing for a campaign as large as any in the history of the Vietnam war with the possible exception of the destructive Tet lunar new year campaign of February, 1968.

* * *

A force of 10 divisions could run from 60,000 to 80,000 men.

The massing force was reported in Cambodia or moving down the Ho Chi Minh Trail from North Vietnam.

Communist sources and Cambodian officers say they do not believe that all of the gathering force will be used against South Vietnam.

Some units are expected to continue operations against the Cambodian army.

Children Die In Sinking

NEW DELHI (UPI) — Nearly 70 people, many of them school children, were drowned when a ferry sank in the storm-swollen Krishna River in Mysore State. The reports said the overloaded boat sank when the children began playing about its deck while it was in midstream near Bijapur.

Vacation Jobs 'Slave Labor'

LONDON (UPI) — Ten school children were fired from vacation jobs in a small dockside factory Friday because of "a law forbidding employment of anyone under age 13.

David Clarke, the employer, said he sent them home because of allegations by the father of one eight-year-old girl that it was a return "to 18th-century slave labor." He was paying them 24 cents (two shillings) an hour.

The father, Patrick Hughes, 36, said he complained to police, although his pigtailed daughter Danna had said she was happy enough with the work, sticking labels on bottles and putting lids on jars of bath salts. The firm supplies toiletry articles to drugstores.

"It was a novelty to the kids," Hughes said, "but it is the implications which come into it that worried me. No one approached me to ask my permission."

"I liked it there," said Danna, hugging a doll. "I would have liked to save up a lot of money and bought my mummy and daddy a big house."

Other children, most of them between nine and 14, had more practical plans for their earnings and were puzzled by their dismissal.

"I was going to save the money and buy myself some clothes," said Jimmy Cooken, 9. "The work was very easy and gave me something to do."

Boycott Against SFU Will Hurt—Professor

VANCOUVER (CP) — A boycott of Simon Fraser University recommended this week by the American Sociological Association to 17,000 members will make it impossible for SFU to hire "anyone with decent qualifications in the social sciences," Professor Mordecai Briemberg said Friday.

The ASA at its annual meeting in Washington this week also voiced support for any action taken by the Canadian Association of University Teachers and the Canadian Sociological and Anthropological Association directed at censuring SFU or discouraging members from working there.

Briemberg, one of the members of the political science, sociology and anthropology department suspended by the university Oct. 3, said the stand taken by the ASA and its Canadian counterparts "vindicated the position of the suspended faculty members" that their suspension was the result of "political purge."

"The longer the administration continues to go against the views of reputable and established associations," he said, "the more it will bring discredit on SFU, hurting the faculty and students."

TOOTHACHE

Don't suffer agony. Relieve pain in seconds as millions do with ORA-JEL. When you can't get to the dentist get fast acting

ora-jel

Sands

Your Community

Funeral Chapels

Dedicated to Service

Victoria

388-5155 388-5156

383-7511

Sidney

656-2932

Colwood

478-3821

Winter at EAGLECREST

In your own log home on the cliffs above Qualicum Beach, overlooking Georgia Strait.

Fully-equipped, self-contained cottages, on the beautiful Eaglecrest Lodge grounds, are available September through May at reduced, off-season monthly rentals.

For details write or call:

Miss W. Ross

Manageress

EAGLECREST LODGE

Qualicum Beach,

British Columbia,

Canada

Telephone: 604-752-6613

TIMELY SAVINGS

THERE'S MORE FOR YOU DOWNTOWN.

STANDARD INTRODUCES FALL WITH SPECIAL SAVINGS ON FURNISHINGS FOR YOUR HOME—CHOOSE FROM 8 GREAT FLOORS PACKED WITH FRESH NEW IDEAS IN FURNISHINGS FOR FALL. SHOP NOW AND SAVE! REMEMBER, WE HAVE PRICES TO SUIT EVERY BUDGET IN TOWN

CHESTERFIELD SUITES

Save now on Sofas and Chairs as Standard introduces you to the greatest selection in town—

Durable sofa and chair covered in washable Black Vinyl. Tub style with buttoned seat for deep seating, walnut showwood. An ideal suite for active families.

Sale 299.00

Spanish influenced high back sofa and matching swivel rocker, turned walnut showwood. Deep-buttoned seat and back. Covered in top grade Black Vinyl for long wearing.

Sale 389.00

French Provincial delicate styling sofa and chair — deep-buttoned back, reversible seat cushions, fruitwood showwood arms and legs. Covered in a rich Gold Brocade.

Sale 399.00

High Back transisional style sofa and chair. Quality construction in every detail. 10-year guarantee on frame, heavy duty reversible pincore cushions, arm caps, Shepherd casters, soft spring edge for added comfort, covered in fresh new Fall cover in yellow/green. Extra Special Value.

Sale 599.00

Colonial comfort in this high back sofa and matching swivel rocker. Reversible foam cushions. Deep-buttoned back. Smart box pleated skirt, covered in a quality textured cover. Choice of Blue or Rust.

Sale 399.00

Extra-long modern four-seater sofa and chair. High-buttoned back, walnut showwood on arms. Great selection of colours to choose from. Cover hard-wearing textured tweed. A very smart combination.

Sale 259.00

DESKS

Now is the time to buy while selections are the greatest—all priced for extra savings.

Walnut Arborite Desk top 40"x20", three large storage drawers. Lots of study space. SALE 39.95

Very sturdy light Walnut desk, 22"x39" top, three large drawers and one pencil drawer plus a pull-out leaf for extra space. Finished on all four sides. Ideal for office, den or study. SALE 64.95

Danish built and styled Walnut desk, large 24"x43" top, three storage drawers. Finished on all sides. SALE 79.95

Another Danish Walnut Desk, single pedestal with locking drawer and large file drawer, added flip up piece for extra study space makes desk top 23½"x58." SALE 89.95

Many others to choose from, also a large stock of unfinished desks starting as low as 24.95.

BOOKCASES

Keep your books and records straight this year. Good selection of Walnut bookcases — also specially priced.

Walnut bookcase, 31" long x 36" high, complete with three shelves. SALE 23.95

Glass front Bookcase with two shelves, 30" high x 36" wide. SALE 34.75

Many Others to Choose From

Electrohome Compact Portable

19" COLOUR TELEVISION

This deluxe 19" model has the same chassis as used in the larger consoles, giving the very best in performance. Walnut-Vinyl wrapped cabinet. Patented electrolok full range automatic fine tuning.

Sale 539.00 with trade

Only 20.93 Per Month 36 Months

STANDARD FURNITURE

8 Floors in the Fabulous 700 Block Yates 382-5111

The Daily Colonist.

"An Independent Newspaper . . . The Organ of No Clique or Party"

1858 — Published every morning except Monday by The Colonist Publishers Limited at 2621 Douglas Street, Victoria, B.C. Second class mail registration number 0224. All manuscripts sent in or any matter requiring change of address are to be sent to the above address. Member Audit Bureau of Circulation. — 1970

RICHARD BOWER — Publisher and Editor-in-Chief

So Why the Long Delay?

THERE WILL BE SOME FEELING of relief across the country with the announcement of a settlement of the postal services' dispute with the people of Canada, as represented by the treasury board and its president, C. M. Drury. But there will be little satisfaction.

The union membership, which has still to ratify the agreement, no doubt will feel towards it as does William Houle, co-chairman of the Council of Postal Workers: "I can't say that I'm happy with it but it's the best we can do."

The government must be rather less than enthusiastic in the circumstances having seen its guidelines kicked aside and its deadlines ignored—deadlines set by the prime minister himself.

The last episode in the farcical negotiations saw the government making an unconvincing show of determination Thursday when its representatives turned down the terms of settlement to which the unions had agreed through the good offices of Thomas O'Connor, the mediator. But its counter-offer was brushed aside, and its agents quickly abandoned it and embraced Mr. O'Connor's compromise in the face of union rejection.

As for the great Canadian public, there won't be any particular rejoicing in that sector, either. Some thought may be given to the suggestion that in future when the people's representatives are negotiating with the people's servants there should be someone present to provide the taxpayers' point of view.

Having seen the guidelines flouted and dismissal of Mr. Trudeau's hard-line warnings that a continuing impasse would not be tolerated as the empty threats they obviously were, the public will seriously question the whole spectrum of government credibility. If Mr. Trudeau's guidelines for wages were unrealistic what of the policies enunciated in the white papers on finance, foreign affairs and defence?

Without presuming to judge the rights or wrongs of the settlement, it is permissible to ponder the effectiveness of the treasury board's negotiating. How does it happen, for example, that it has accepted a 55 cents an hour increase spread over 30 months when, as recently as Sept. 15, the unions had indicated they would accept no less than 50 cents. At that time the government was trying to hold the line at 47 cents, and labor was shooting for 58. In view of that 50-cent minimum of a couple of weeks ago it is a little difficult to understand what looks like a surrender in the 55-cent compromise.

We shall never know how this was accomplished: whether by an astute labor representation, an accommodating treasury board or Mr. O'Connor's persuasiveness, or perhaps a little of each.

Whatever the case, the Canadian people have suffered much inconvenience and expense—and the bill has not yet been rendered—in the defence of Mr. Trudeau's wage guidelines which, it is now being argued, were unrealistic from the beginning.

On the basis of the terms of the settlement there seems no reason why agreement should not have been reached at least six months ago.

U.S. Wings Over Canada

DURING THE PAST FEW MONTHS Air Canada has been remodelling its corporate structure, and in the process has either downgraded or parted with several hundred of its senior employees in managerial positions.

The latest announcement from the Crown-owned airline is that some 145 managers and assistant managers in the reservations and accounting departments have been laid off and only 45 of them have been offered other jobs as clerks.

The reorganization of Air Canada has been made on the recommendations of a New York firm of management consultants, and has been accepted as is by Yves Pratte, the recently elected chairman of the Air Canada board.

At a time when the Canadian government is expressing deep concern about foreign influence on our business affairs, the acceptance by the Crown corporation of a huge upheaval of its affairs by a foreign advisory company is hardly logical.

The name or reputation of the U.S. consultant company making the recommendations is not important. It may be good; it may be moderate. But it may also be good for the United States but poor for Canada.

It it extremely unlikely that Air Canada would ever allow its lines to fall into foreign hands, but by adopting U.S. managerial and organizational policies, as it has done, it is running the risk of becoming just another U.S.-type airline. And there are many who use Air Canada, and other Canadian airlines, who appreciate their differences from the run of the mill treatment accorded passengers on U.S. lines.

It might well be asked if there are no Canadian management consultant firms capable of doing a reorganization job in a degree that will maintain the Canadian levels of service and efficiency.

Or does it mean that the Canadian government despite its nationalist gestures, is at heart, a disbeliever in the ability of Canadians to run their own show?

The latter might be the case for there are many Canadian private corporations who have also used the service of the same or other U.S. consultant firms to revamp their operating conditions and management.

The results of these U.S. orientated reorganizations have not, however, always been completely successful. It is not always appreciated south of the border that Canadians have a different approach to many matters such as tradition, privacy and tempo of life.

The U.S. firm that took on the revamping of the Hudson's Bay Company, possibly the one which is working for Air Canada, can hardly have been considered cognizant of old-time values when it persuaded the firm to give up its 300-year-old title of the Hudson's Bay Company for the more compact but less meaningful "The Bay."

Air Canada may yet find that is has not only lost a great number of faithful and efficient servants, but also its Canadian individuality as a result. There is more to running a national airline than squeezing the last cent of profit out of it.

Further, the example set by this Crown corporation does little to convince people that we should prevent our companies and labor unions from slipping out of our grasp.

The comparison may not be totally analagous but it has to be remembered that setting up a Canadian corporation on the U.S. pattern makes the transfer of that corporation into U.S. control all the simpler.

"Good news, Barbra baby — We can start corresponding again."

No Job, No Citizenship — *By PETER WORTHINGTON*

Cold Shoulder for a Defecting Scientist Who Fights Enemies of Freedom in Canada

WHEN Dr. Boris Dotsenko — a top-ranking Soviet nuclear scientist —received asylum in Canada in 1967, he thought the way was clear to begin a new life in his new country.

He was wrong.

Dr. Dotsenko, then part of the Soviet academic exchange program with the University of Alberta in Edmonton, found antagonism from certain radical colleagues and was forced to leave the university.

He went to teach public school in Yellowknife.

Dr. Dotsenko encountered another problem from an unexpected source — he couldn't get, or wasn't given, landed immigrant status.

For three years he has been living in a form of limbo — a man without a country.

He blames the Soviet Union for his failure to get landed status. The Soviets have not, publicly, accepted his renunciation of citizenship and apparently still regard him as their property.

★ ★ ★

So Dr. Dotsenko has emerged from the shadows and written an "open letter" to the Soviet leadership, telling for the first time his own story. His letter was published last week in The Toronto Telegram.

Shortly after his decision to remain in Canada, I met Dr. Dotsenko in Edmonton. He didn't want publicity and asked that the material from the interview be kept confidential. Now he has changed his mind.

"A man can't go on living indefinitely in a country without belonging to it," he said. "What I want most is citizenship, to belong. Then there is some security. The longer I am here, the more determined I am never to return."

Dr. Dotsenko says he was in Canada "on assignment" for the KGB — the Soviet secret police.

"When I was chosen to come to Canada, they (the KGB) wanted me to do scientific spying — to gather intelligence for them. They said they needed a highly-qualified person to do this, and I was the choice," he told me.

"A high party official who was also with that organization (Comrade Baskakov) said that my work could be 'appreciated up to and including the Nobel Prize'.

"He said they had ways of influencing the choice for the Nobel Prize. Of course, this was a temptation. After all, what is there for a scientist beyond the Nobel Prize?

★ ★ ★

"I was told this trip to Canada would be by way of introduction — a sort of get-acquainted visit. After Canada, I'd be sent to places like Vienna, America and eventually be awarded a Nobel Prize."

For a long time, Dr. Dotsenko found it bewildering that the West seems so determined not to understand how extensive the Soviet espionage system is.

"Take the university exchange program," he says. "First, the Soviet Union doesn't send real 'students' to Canada. More often, it sends visiting scientists or graduates. Canada sends the students.

"There is one thing of which you can be sure," he says. "For every two people the Soviets send on exchange, one of them will be working for the KGB. And invariably, when that person is alone, he or she is KGB.

"Canadian universities and the people who run them don't want to know this — although it is fact. The university feels that it's not their job to be concerned with Soviet espionage — that's a job for the RCMP. Academics feel no responsibility, or duty, to their country in this way."

This attitude is wrong, Dr. Dotsenko says — a form of suicide. The other side is out to destroy us, but we refuse to face this fact. "For example," he says, "one of the people sent on the exchange to Canada was Olga Martianova, the daughter of a party secretary who was minister of education in the Ukraine.

"Her job at Alberta was to write intelligence reports for the KGB on personalities she encountered, and also to help determine the extent of CIA penetration in Canadian universities through American professors. It's not that she wanted to do this, but that she was required to do it, as part of the terms in her being allowed to come to Canada.

★ ★ ★

"Prior to coming to Canada I too did work for the KGB — but I don't want to elaborate at the moment," he says.

The pervasiveness of the Soviet espionage apparatus obsesses Dr. Dotsenko — even to the point where he is concerned about reprisals and vengeance on him. But these are risks he has decided to live with.

"Many things have surprised me in the West. As far as I personally am concerned, I've been distressed at the attitude in universities. Academic freedom seems one-sided: there is freedom for what could be called the 'Left' — but not for those who are opposed to what the Left stands for.

"At universities, the Left is often using democracy to sabotage democracy — intellectual freedom applies only to their thinking, not to the other side.

"Universities don't wish to recognize truth. In fact, people in the West aren't anxious for the 'truth' about the Soviet Union. They prefer to ignore it — to profit economically from the U.S.S.R. (wheat deals, for example) and to avoid making the Soviet Union annoyed," he continued.

"The Soviets are pragmatists. They understand Western thinking. They understand that in the West people prefer the easy way — to watch their televisions, look at peanut butter ads and to admire pretty girls. And that's the way the Soviet Union wants it. But it is not the way to defend freedom or to seek truth."

★ ★ ★

There are no rewards in fighting for truth, Dr. Dotsenko feels. "It's the most difficult fight of all. It needs brains, tactics and abilities. One doesn't even achieve martyrdom in this fight. Often it is oblivion or hostility one gets, for it is always easier to drift and do nothing.

"The only reward in fighting for truth is that the conscience remains clean . . ."

Dr. Dotsenko is not a bitter man. He speaks his mind and throws in touches of wry wit and amused resignation. In many ways he seems more a philosopher than a ranking nuclear theorist. He has a curious innocence, or naivete, that seems incongruous — and disarming.

He has quit his job teaching public school in Yellowknife.

"I like the north and I was treated well there," he says. "But I can't go on not using what abilities I possess in the way that I wish. I'm looking for a job, but many of the universities that were once interested in me may not be so eager now that I want to remain in the West. Because, by employing me the Soviets and Left activists may be upset."

Dr. Dotsenko accepts as incontestable the view that Soviet intelligence has penetrated all levels of Western political, economic and academic life.

He sees the KGB, which once employed him, as being a great threat in the world — and a creature almost beyond control inside the U.S.S.R.

"Rebellion, for instance, is almost unthinkable inside the Soviet Union. People in the West don't realize how difficult it would be.

"Let me make an analogy. The Soviet Union is like a horse on whose back is an octopus with thousands of tentacles digging into the vital organs. If you try to tear them all out — you kill the horse. Thats how the security forces of the KGB are in the Soviet Union."

After Dr. Dotsenko was granted asylum, the Soviet embassy sent a couple of "diplomats" to see him.

★ ★ ★

"The main one was Murnikov (second secretary, who was recalled to Moscow after Estonians in Canada complained about 'intimidations' from him). They were very anxious to know if I intended to write or publish anything. At the time I wanted only to be left alone, to get on with my new life," he says.

"The KGB doesn't like publicity. Their last words to me were that they would get me back — 'You will return', they said. It was meant as a threat — and I took it as such.

"The Soviets also sent people from the academy of sciences to see me. But it's no use, I'll never return."

And so Boris Dotsenko exists — now without a job, still without citizenship, a man alone in a free country. And yet he has hope — and no regrets.

(Toronto Telegram News Agency)

OUR READERS' VIEWS

To be considered for publication in whole or in part, letters must be on subjects of general interest, and if signed with pen-names, must be accompanied by writer's name and address. Preference will be given to those that are brief.

Compulsory Tests Discrimination

I HAVE just received a "Suspension Notice" through the mail for my Chevy II panel vehicle. I am informed in the "note" at the bottom of the page that if "this vehicle has been inspected and approved, please advise your nearest inspection station of the certificate number." My certificate number is 31452 and the expiry date is 3 Dec. 70. If I am not mistaken the first and final inspection notices I received stated that if my vehicle had been inspected I was to ignore these notices.

Although I agree with motor vehicle testing I am afraid that as a citizen of Victoria I feel that I and many others are being discriminated against by this compulsory testing. We are also citizens of British Columbia and until testing stations are set up in all major cities and towns in B.C. I believe that the testing of vehicles and trailers in Victoria and Vancouver should be voluntary and free.

I am not a criminal and have not committed a criminal act but the whole tone of the letter certainly leaves a bad taste in one's mouth.

If the motor vehicle branch must continue on its dictatorial way I would respectfully suggest that it not make any mistakes thereby leaving itself open to any criticisms.

In closing, I am informing you that I do not intend to inform the inspection station of their mistake and again I do not appreciate being treated as a criminal in a high-handed manner by so-called "civil" servants.

T. H. EVANS,
464 Viaduct Ave.

Continuing Offence

There is much talk about pollution but very little seems to be done to get rid of it.

Visitors to Victoria are urged to view the sights and beauty of the city.

Unfortunately much of their viewing has to be done through a smoke haze which covers much of the area most of the time.

Driving along the Trans-Canada Highway from the Town and Country shopping centre to the north of Goldstream Road must be a real eye-watering revelation to most visitors.

For the past few weeks the smoke from the various sawmills has been drifting across the highway nearly all day. On Aug. 11 and 12 it was impossible to see one side of Portage Inlet from the other. This was mainly due to a heavy pall of smoke belching from a sawmill in the View Royal area.

It is time that the various levels of government got together to put a stop to a self-interested minority who apparently could not care less if the rest of the population chokes to death.

M. PARROTT,
100 Chancellor Ave.

Loss Lamented

It is unfortunate that our B.C. Social Credit government owing to the excessive costs of health services has found it necessary to cut back on these excellent services.

More particularly unfortunate is the reduction of the services of "para-medical" groups and specifically naturopathic physicians, who are orthodox in their training and practice ... Strictly medical text book diagnosis given.

I do feel also that the public has a responsibility not to abuse medicare and avail itself only of essential help.

(Mrs.) SYBIL BLYTH,
460 Chester St.

Poor Service

What is coming over our postal service?

Take the situation at the shopping centre in the 300 block of Cook St. On weekdays the last pickup is at 4:20 p.m. and on Sundays the only pickup is at 2:20 p.m. Why so early in the day?

The post office is going from bad to worse. Some time ago the last pickup used to be around 7 p.m. and later in the busy sections.

To clear boxes in a busy business-residential section such as this part of Cook St. at 4:20 on weekdays and at 2:20 on Sundays is sheer insolence on the part of the postal authorities.

It is time the public protested good and hard.

CONCERNED

Rising Rents

I have just received notice that my rent will be raised by $20 starting Jan. 1, 1971. I am already paying over half my income in rent.

When, oh when are these raises going to stop?

Reasonable accommodation is a thing of the past. How much more can the public stand? True, Mr. Peterson gave us a reprieve of one year last February, but what is he going to do now? Surely taxes are not that high to justify such increases.

Anyway, there was no increase in taxes this year. Pensionare are being pushed out of decent accommodation into shabby rundown places because of greedy landlords and real estate companies who are looking for a fast buck.

FED-UP.

For Painful Inflation — *By HEWARD GRAFFTEY*

Ottawa's Only Anaesthetic Simple, Blunt Instrument

SINCE my last column appeared, the response I have been getting is far from encouraging. My general proposition was relatively simple in its import; namely, any Canadian government embarking on an all-out anti-inflation campaign must and can, simultaneously, pursue a policy of relatively full employment; that over four years ago the Economic Council of Canada said the economic and humanistic goals of price stability and full employment were necessary and compatible, and that to pursue one policy only in a vacuum would amount to "stupidity" of the highest order.

My conclusions were equally simple, namely: that by pursuing an old-fashioned anti-inflation campaign with old-fashion economic tools, the government has only to a very limited extent affected modern inflationary pressures — while unemployment soars.

In a very real way, too, it is a modern-type of unemployment — hitting most of all our non-unionized labor force in the slow growth regions of the country.

Those who have contacted me since my last column are "not" directly effected, "at present", by current levels of unemployment and Ottawa's cool-the-economy campaign. Their proposition and reply to my thesis is equally simple. "High unemployment is the price we must pay for fighting inflation. Yes! It means a lot of suffering — but that is just too bad." And, as always, the old chestnut is pulled out of the fire: "How about all those guys who don't want to work anyway?"

Whether we like it or not those who hold this point of view have a much easier time getting the ear of federal government than the "voiceless" low income Canadians who are so cruelly sacrificed by the resulting policies.

It used to be that Ottawa and Washington had what became known as a "shelf of public works programs" to pick up the slack in hard economic times. This is, perhaps, considered a crude tool for so-called modern purposes. Recognizing this, contemporary economists fully understood and understand that Ottawa must, from time to time, take action to preserve the integrity of our dollar at home and abroad. Nobody denies what cruelty soaring prices imposes on those least capable of shouldering the burden. Yet, the same economists have consistently outlined relatively sophisticated and modern economic, fiscal and monetary measures to be implemented to attain full employment by any federal authority that is obliged to pursue an all-out anti-inflation campaign.

These measures, such as selective assistance to our industrial sector and industrial research, as well as to regional development, admittedly take time to prepare and their effects are never felt overnight.

Canadian cabinets have long since been short on their preoccupation with log-term goals. Too many bush fires keep them on the traditional treadmill.

Perhaps, in all fairness, it is too early to judge whether or not the present government in Ottawa has really dampened the bush fire of modern inflation. It is not too early to state, though, that no long-term plans were on the shelf to cushion the effects of current anti-inflation actions on those now suffering — in spite of the fact that clear advice was given. Too many Canadians are now being hit because of this.

The housing shortage only became an issue in Ottawa when middle as well as low-income Canadians got squeezed.

Perhaps it is not too cynical to suggest unemployment figures will only jar Ottawa out of its lethargy when more than low-income Canadians are affected. As one Ottawa newsman pointed out to me at the Parliament buildings last week: "Trudeau doesn't count on low-income people for his majority anyway."

Rich or Ruined? Doomsday Will Tell

DUBLIN (UPI) — When Irishmen talk of doomsday, they don't mean a trumpet blast from on high but the day the banks go back into business.

"It is going to be a terrible day of reckoning," said Dubliner Jim Dawson, a 25-year-old painter. "I have long lost count of what cheques I have cashed and I bet just about everyone else is in the same boat."

At 1:20 p.m. April 30, Irish banks closed their doors. They have remained shut ever since in a pay dispute with several thousand employees. It touched off a cheque-writing spree across the country with special chequebooks going on sale at street corners for those who were caught short.

"It has been a case of write and forget," said pub owner Michael O'Brien. I have cashed cheques made out on cigarette packets, kiddies' copybooks and even toilet paper," O'Brien added.

"At first we tried to be cautious, but now . . ." and he shrugged. "There's no yardstick any more."

Many of the bank clerks involved in the dispute took off for London, where they worked on building sites and lived it up.

"Their tickets were financed from large personal loans from small personal accounts," said one Dublin wit.

With a taste of a more robust way of life many clerks were in no hurry to reopen negotiations with the banks. Economists warned of chaos, a run-down of industry and eventual widespread unemployment.

"There will be hell to pay if this thing is not settled soon," said Bryan Love, president of the Irish Exporters Association.

"Irish exporters need to buy goods and raw materials abroad for manufacture and re-export," Love said. "But they cannot get letters of credit or cash documents because their money is tied up in home banks."

But crazy though it may seem to live without a banking system, Irishmen have begun to adjust to it. As in times of great stress, they turned to that hub of commerce, the friendly neighborhood bar.

In the city of Dublin there are an estimated 700 bars, most of which have done a roaring trade on the basis of cashing a motley collection of home-made checks.

"Business is great," said Pat Muldowney, owner in the city centre. "It has never been better, but I won't know until the banks open whether I am rich or ruined."

Air Canada Sued For Jet Pollution

BOSTON (AP) — Attorney-General Robert H. Quinn of Massachusetts filed suit Friday in Suffolk Superior Court against 10 major airlines, including Air Canada, charging them with maintaining a public nuisance at Logan International Airport.

The suit alleged that the airlines' jets are responsible for substantial air pollution and demanded that immediate corrective action be taken.

Mail Figures Cloudy

By MARJORIE NICHOLS
Colonist Ottawa Bureau

OTTAWA — In an apparent attempt to salvage its wage guidelines the government has done some mathematical juggling and now claims the country's postal workers were awarded an average annual wage increase of 6.8 per cent, not 7.2 per cent.

Prices and Incomes Commission chairman John Young said Friday the settlement was clearly in excess of the commission's 6-per-cent guidelines.

★ ★ ★

He added, however, the postal agreement was lower than a number of other recent settlements and "a step in the right direction."

Young and Treasury Board President C. M. Drury held separate news conferences Friday afternoon to explain terms of the postal contract which was signed early Friday morning by the government and the Council of Postal unions.

Both acknowledged the settlement on the surface violates the guidelines but both also insisted that strictly speaking, the settlement was within the guidelines.

This, they explained, was because part of the increase granted the 27,000 postal workers applies to a period prior to when the guidelines actually became effective.

The guidelines officially went into effect in June this year. The postal contract provides for four separate increases over 30 months, but by far the largest increase is effective prior to June.

Young worned that cost increases are going to have to decline or the country will be faced with some hard choices, including continuing high unemployment, severe inflation or stricter controls.

★ ★ ★

At his news conference, Drury disclosed that the 55-cent-an-hour increase given the 27,000 postal workers will cost the treasury an additional $59 million.

The total cost to the treasury over the 30-month contract for postal workers' wages, he estimated, would be about $415.8 million. He also estimated the cost for the additional medicare benefits for the postal employees would be abut $450,000.

Bag of Dynamite Found at UBC

VANCOUVER (CP) — Police cleared the administration building at the University of British Columbia for two hours Friday as they located and removed a bag of dynamite left in a paper bag on a stair railing. It had no timer but was fused.

Three bombs exploded on the campus during a period of four weeks earlier this year. No one was injured.

Huey Newton Arrives

'Cool-it' Drive Launched On Eve of Panther Huddle

PHILADELPHIA (UPI) — Two leaders of the Black Panther party flew here Friday on the eve of the group's national convention and concerned citizens began a massive "cool-it" drive to ease tensions between blacks and whites.

Huey Newton, the party's national defence minister, and David Hilliard, the party's chief of staff, arrived from California where Newton has been freed under $50,000 bond to await a retrial in the fatal shooting of an Oakland police officer.

Newton will be the principal speaker at today's opening session of the People's Revolutionary Constitutional Convention.

Clergymen, civic groups and other citizens started the "cool-it" drive after a plea from Gov. Raymond Shafer that "now is the time for us all to keep cool . . . to show that democracy works."

Tension in the city began building last weekend when a park policeman was shot to death at his desk and two other officers were wounded.

★ ★ ★

Five suspects, described by police commissioner Frank Rizzo as "black revolutionaries," have been arrested in the killing of Sgt. Frank Von Colin, 43, father of four children.

The weekend police shootings were followed Monday by police raids on two Black Panther centres. Three policemen were slightly wounded and 15 persons were seized in a brief exchange of gunfire.

The National Guard and state police were ordered by Shafer to be "prepared for any eventuality" during the weekend in this city, which has a 7,000-man police force.

Wingless Fairey

Auctioneers at Tillsonburg, Ont., Friday received telephone bid from Scotland for $15,000 on a Fairey Swordfish, one of seven at the farm of late Ernie Simmons and one of 15 known to exist. Bidding in Swordfish and Yale trainer aircraft is expected to be stiff when they go on the block today.—(CP)

Released Again

Fugitives Bluff Way to Canada

WASHINGTON (UPI) — The FBI placed four young men wanted in connection with a fatal bombing at the University of Wisconsin on its 10 most wanted list of fugitives Friday.

FBI headquarters acted after two of them bluffed their way through police questioning at Little Falls, N.Y. The pair now may be in Canada.

It was the second time officers failed to recognize the wanted men. Police stopped a car carrying all four at a roadblock Aug. 24, two hours after the explosion that wrecked the Wisconsin army mathematics research centre, but let them go when they said they were on their way to a summer resort.

The FBI put the men on the most-wanted list on the basis of federal warrants issued in Madison Sept. 2 charging them with sabotage, destruction of government property and conspiracy.

The four are Dwight Armstrong, 19 and his brother Karleton, 22, both of Madison; Davis S. Fine, 18, of Wilmington, Del., and Leo F. Burt, 22, of Haverford, Pa.

In Ottawa, a spokesman for the RCMP said a special alert for the four had been distributed to all divisions in Canada, and that immigration department officials had been similarly alerted.

Russians Returning Capsule

MOSCOW (UPI) — An "experimental U.S. space capsule" picked up at sea by Soviet fishermen will be returned to the United States today when a U.S. icebreaker makes a stop at Murmansk, the official news agency Tass said Friday.

"The experimental space capsule which was launched under the Apollo program and was found in the Bay of Biscay by Soviet fishermen will be transferred to U.S. representatives," Tass said.

The report did not describe nor say when the fishermen found the capsule.

A U.S. embassy spokesman in Moscow had announced earlier that the Southwind, a 269-foot icebreaker sailing northern waters, would call at Murmansk today through Monday to give its crew shore leave. He did not mention the capsule.

Grizzly Mauls Pair

YELLOWSTONE NATIONAL PARK, Wyo. (UPI) — For the third time this summer, bears have attacked campers in Yellowstone National Park.

Two Pennsylvania men were injured, one seriously, early Friday by a grizzly bear approaching them in their sleeping bags at Grant Village campground.

The latest victims were Mike Rinker, 21, and Stanford Moist, 20.

When the bear approached, accompanied by a cub, Rinker said, he jumped out of his bag and ran. He said the bear then charged, inflicting wounds on the arms, head and shoulder. Moist suffered a bite on the arm

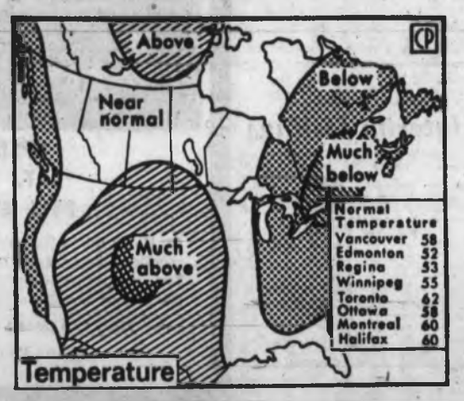

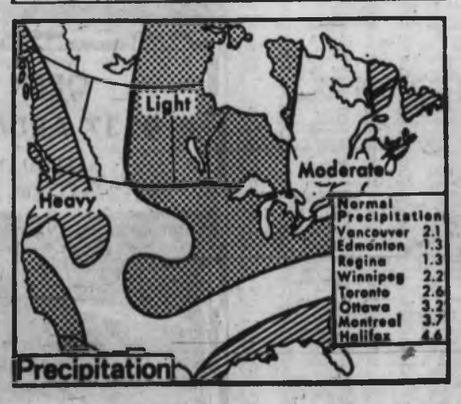

Break in Pattern?

Goodbye summer, here comes rain, at least for Vancouver Island. According to U.S. Weather Bureau, Island will have below-average temperatures and heavy precipitation during next 30 days. Should forecast materialize, it'll break a pattern of fine weather for Island dating back to May. — (CP)

Nagayoshi Finishes Ocean Solo

SAN FRANCISCO (UPI) — Flying a small Japanese flag tattered by eight Pacific storms, a young engineer sailed his 16-foot sloop Calypso Jr. through the Golden Gate Friday to conclude a 101-day solo voyage eastward across the ocean, and end fears that he had been lost at sea.

★ ★ ★

"I hope I can live in San Francisco," said Minoru Nagayoshi, 23. "I hope I can study electricity in the United States."

Nagayoshi, the hinges of his spectacles corroded by salt spray, said he left Tiba Ken May 28. His mother in Japan told the U.S. Coast Guard a week ago that he was then 13 days overdue.

★ ★ ★

Lawrence Swesga, an immigration inspector, checked Nagayoshi's passport Friday on the dock of the St. Francis Yacht Club. He said Nagayoshi had no visa, and told him to report Tuesday at the immigration office. Earlier reports said Nagayoshi was bound for Canada.

The adventurer's plywood boat was towed to the dock by a yachtsman hailed by Nagayoshi just inside the Golden Gate Bridge. "I have not engine," Nagayoshi explained.

PICTURE PARADE OF HOMES

Where the Selection Is!

"Beautiful Colonial"

A very charming home that boasts 3 bedrooms on main, plus 1 guest size downstairs. Convenience of 3 sets of plumbing including one down. Beautiful large recreation room with bar. This home has almost everything, on a fully landscaped property out of town, but still on sewer. Only $28,900 for this 1½-yr.-old house with excellent terms.

E. Frost, 386-2955 or (Res.) 382-6988

MAYFAIR REALTY LTD., 3153 Douglas St.

OPEN HOUSE
1551 OAKLANDS
SIMPSONS-SEARS AREA
SATURDAY, 1:30 - 5 P.M.

A no-basement home in immaculate condition inside and out. Two bedrooms up and one on the main floor. Upholstered dining nook. Good fridge and stove. Fruit trees. Immediate possession possible. Consider lot, late model car, etc., as down payment. $18,950 full price. Alf Porcher attending. Call 386-2955 for prior viewing.

MAYFAIR REALTY LTD. 3153 DOUGLAS STREET

OPEN HOUSE—COLWOOD
574 TENA PLACE
(Cedarcrest)
$27,500
Friday 6:30 p.m. - 8:30 p.m.
Saturday 1:00 p.m. - 4:00 p.m.

1,280 sq. ft., 3-bedroom, split level. Clear Title, Good Mtge. Available. Government Grants applicable.

Bus. 385-9741 Res. 385-5055
George E. Bowes
J. A. Henderson Realty

OPEN HOUSE — SAT., 1-4:30
1039 DUNFORD AVE., LANGFORD
(Goldstream to Carlow — Carlow to Dunford)

Come and see this modern 2-bedroom bungalow. Full, hi-dry basement, large lot, low taxes. A bright, airy home in a country atmosphere.
THE BEST BUY I KNOW OF AT $16,900
LOW DOWN PAYMENT POSSIBLE
Call Glen McGregor 385-2458 — Res. 477-3675
BRYON PRICE & ASSOCIATES LTD.

PEMBERTON, HOLMES LTD.
1002 Government Street
PRESENT
ANOTHER OUTSTANDING EXCLUSIVE AT
1436 FAIRFIELD ROAD

Ideal for the retired couple or small family. 2 large bedrooms, separate dining room, spacious kitchen with nook.
Only – $23,500
May be seen by appointment, afternoons or early evening, Just Call
384-8126 MR. GREENE 385-0795

OPEN HOUSE
SAT. 1-4 P.M.
3214 HENDERSON
Asking $35,500 (Large 7% mortgage)

Located on the quiet portion of Henderson Road. This 14-year-old beauty has just been completely redecorated inside and out so offers years of maintenance-free living. The garden, approximately 75x150, is easy to maintain with its sweeping lawn broken only by fruit trees and an attractive flower bed. Inside the house gracious living is the order from the classic fire place which serves the in-line living and dining areas. The fine wool wall to wall carpeting in the living room and extra large hallways. Each of the 3 bedrooms are large and bright with excellent cupboards. A large kitchen with garburator and wiring for built-in dishwasher plus sliding glass doors to the lovely sundeck which overlooks the fenced rear garden. An exceptional Home with an Exceptional Mortgage (if required).

MIKE RUDDY 592-0628
or
BILL NESBITT 383-4124
McADAMS INVESTMENTS LTD.

Stock Quotations-Market Reports

Toronto Industrials

Quotations in cents unless marked $. z—Odd lot, xd—Ex-dividend, xr—Ex-rights, xw — Ex-warrants. Net change is from previous board-lot closing sale.

Stock	Sales	High	Low	Close	Net Ch'ge
Abel Black	1600	300	295	295	
Abitibi	5455	63	7⅞	7⅞	
Acklands	225	5¾	5⅝	5¾	+ ¼
Acres Ltd	1000	8⅞	8⅝	8⅝	— ⅛
Acres A pr	385	35	35¼	35¼	
Acres wt	2400	225	210	210	
Agra Ind	325	65	65	65	
Alenco Ind	300	11⅞	11⅝	11⅝	
Alta Gas T	5368	44⅞	46⅞	47	+ 1
Alta Gas p	500	70	70	70	
Alta G D p	300	125	125	125	+ 3
Alta Nat	2300	19⅝	19⅝	19⅝	
Alt N r	23300	105	100	100	— 5
Algo Cent	530	8	6⅞	7	— ¼
Algoma St	3130	14	13¼	13¼	+ ¼
Alcan	6117	22⅞	22⅞	22⅞	+ ¼
Alcan pr	700	26⅞	26⅞	26⅞	+ ¼
Almin 2p	10	32	32	32	
Anglo-cn	200	42	42	42	— 2
Anglo-c pr	400	13⅞	13¼	13¼	— ¼
Ang CT 2ds	230	31	30	30	— 1
Aquitaine	7135	24	23	24	+ ⅛
Args 250 p	x18	32¼	32¼	32¼	
Argus B pr	25	33¼	33¼	33¼	
Argus C pr	525	9	9⅞	9⅞	
Asbestos	250	27	26¼	26¼	— ¼
Atco Ind	100	10¼	10¼	10¼	— ¼
Atl Sugar	2110	85	65	65	— 5
Atl Sug A	300	13⅞	13⅞	13⅞	+ ¼
Atl Sug pr	x10	85⅞	85⅞	85⅞	
Atl Sug w	400	10	10	10	+10
Auto Fil	800	6	5	6	— ¼
Auto Hard	2000	9⅞	9⅞	9⅞	+ ¼
Bahama	6100	28	26	28	
Bk Mtl	13431	23⅞	23⅞	23⅞	+ ¼
Bank N S	2592	41⅞	39¼	39¼	— ¼
Beaver Lu	300	6	6	6	
Beaver L	200	31¼	31	31	— ⅛
Becker B p	5100	17⅞	7	7	+ ¼
Belding w	100	245	245	245	+ 5
Bell Canad	6794	43	42⅞	43	
Bell A pr	565	49⅞	49⅞	49⅞	— ¼
Block Bros	3675	410	400	410	+ 5
Bombrier	450	15⅞	15	15⅞	+ ¼
Bow Val	19865	18⅞	18⅞	18⅞	+ ¼
Bramalea	7240	340	340	340	—30
Brascan w	900	295	295	295	— 5
Brasco	36769	21⅞	14¼	14⅞	+ ⅞
BC Forest	200	24⅞	24⅞	24⅞	— ⅛
BC Sugar	2650	25⅞	25	25	— ⅛
BCPh 5% p	40	55	55	55	
BCPh 6.50	225	23⅞	23⅞	23⅞	— ⅛
Brinco	1850	485	470	475	—10
Budd Auto	165	465	465	465	
Bullocks	130	65⅞	65⅞	65⅞	+ ¼
Burns Fds	6606	19⅞	19	19⅞	— ⅛
Cad Dev	1175	6⅞	6⅞	6⅞	+ ¼
Cad Dev b p	25	18	18	18	
CAE Ind	750	445	445	445	
Calgary P	750	24	23⅞	24	— ⅛
Calgy 5% p	30	65	65	65	
CalVrt Dis	4800	130	125	125	+ 5
Campeau	2410	420	415	420	+15
CD Sugar	125	31	31	31	+ ¼
Can Cem L	175	33⅞	34⅞	34⅞	— ⅛
Can Malt	324	62⅞	62⅞	62⅞	
Can Malt p	1873	81	81	81	
C Packrs	3125	23⅞	20	20	— ¼
CSL	100	42⅞	34	34	+ ¼
Cdn Brew	2275	8	7⅞	8	+ ¼
C Brew Ap	200	12⅞	12	12	— ⅛
C Brew Bp	250	36	36	36	
Cdn Can A	325	6	5	5	+ 5
Cdn Equity	1403	7⅞	7¼	7¼	+ ¼
C Curtis	5000	72	71	71	— 1
C Found pr	125	12	12	12	+ ¼
CGE pr	600	24	24	24	+ ¼
C Goldie	2870	460	450	460	+30
C Hydro	4908	16	15⅞	15⅞	— ¼
C In	28095	20⅞	20	20¼	— ¼
CGOL	79100	10⅞	10¼	10¼	
CIL	100	43⅞	43⅞	43⅞	— ¼
C Intrunk p	100	67⅞	67⅞	67⅞	
C Marconi	500	330	325	325	
CP Inve pr	4304	23⅞	23⅞	23⅞	+ ¼
CP Inve w	9045	35	35	35	— 5
CPR	3146	67⅞	66⅞	67⅞	
CPR 4% pr	1305	67⅞	67⅞	67⅞	— ¼
CPR UK p	600	5⅞	5⅞	5⅞	— ¼
Cdn Tire	235	22⅞	22⅞	22⅞	
C Tl A	30744	22⅞	21⅞	22	+ ¼
C Util w	500	500	375	375	— 5
CWN G 4 pr	x25	20⅞	20⅞	20⅞	
C Westing	100	49	9	9	
Canron	5078	12⅞	12⅞	12⅞	+ ⅛
Cantend A	25	6	6	6	
Capit Div	2000	120	110	110	—30
Carrier JD	200	6⅞	6¼	6¼	— ¼
CDRL Ltd	100	380	380	380	— 5
Chat-Gal	800	10⅞	10⅞	10⅞	+ ¼
Chemcell	2900	480	475	480	+25
Chrysler	2356	24⅞	24⅞	24⅞	— 5
CHUM B	301	6⅞	6	6⅞	+ ¼
Clairton w	2800	1	1	1	— 2
Columbia	450	5⅞	5⅞	5⅞	
Columbi p	335	14	14	14	
Cominco	4796	32	30⅞	30⅞	— ¼
Compro	100	215	215	215	
Comp Ap	400	10	10	10	+ ¼
Computel	100	385	385	385	
Con Bath	377	11⅞	11⅞	11⅞	+ ¼
Con Bath w	1100	75	75	75	— 4
CB 68 w	17100	350	300	310	—40
Con Bldg	6215	130	120	120	
Con Textile	100	11	11	11	
Con Distrb	2225	17⅞	17	17⅞	+ ¼
Cons Gas	9430	16⅞	16⅞	16⅞	
Con Gas A	x10	79⅞	79⅞	79⅞	
Con Glass	100	22⅞	22⅞	22⅞	+ ¼
Corby vt	200	27⅞	27⅞	27⅞	+ ¼
Cornat Ind	200	110	110	110	+10
Corvette p	200	145	145	145	— 5
Corp Food	200	5⅞	5⅞	5⅞	— ⅛
Cosmos	800	165	170	170	+20
Costain B	100	425	425	425	+25
Craig Bit	300	375	375	375	—25
Crain R L	x25	13⅞	13⅞	13⅞	
Crestbrk	800	6⅞	6⅞	6⅞	
Crwn Life	x50	24⅞	24⅞	24⅞	
Crwn Trst	x20	8⅞	8⅞	8⅞	
Crow Nest	75	51½	51½	51½	
Crush Intl	1350	12⅞	12⅞	12⅞	+ ¼
Cummins	1350	11⅞	10⅞	11⅞	+ 1
Cutnthan	100	10	10	10	
Cygnus A	5275	5⅞	5⅞	5⅞	
Cyg B	12900	6⅞	5⅞	6⅞	+ ⅛
Dale-R pr	100	9⅞	9⅞	9⅞	— ¼
Delta Elec	100	130	130	130	
Dist Seag	2900	46⅞	46	46	+ ¼
Dome Pete	3184	9⅞	62	62⅞	+1⅞
D Bridge	525	16⅞	16	16⅞	
D Citros	1100	48	48	48	+30
D Coal pr	25	2⅞	2⅞	2⅞	+ ¼
D Dairies	50	27	27	27	
Dofasco	3425	21½	20⅞	21	+ ¼
Dom Glass	100	12⅞	12⅞	12⅞	+ ¼
Dom Store	2045	12	11½	11⅞	— ⅛
Domtar	2655	14	13⅞	14	+ ⅛
Domtar pr	x25	14	14	14	
D Textile	2600	14	13⅞	13⅞	+ ⅛
Donlee M	x50	8	6	6	
Douglas L	400	245	235	235	+ 5
DRG Ltd	100	9⅞	9⅞	9⅞	+ ½
Dupont	1350	16⅞	16	16⅞	+ ⅞
Dylex Div	x50	8⅞	8⅞	8⅞	
Dylex D A	360	46	45	46	+40
Econ Inv p	30	27⅞	27⅞	27⅞	+2⅞
Eddy Mtch	375	14⅞	14⅞	14⅞	+ ¼
E-L Fin	525	9⅞	6⅞	6⅞	+ ¼
E-L Fin w	1300	220	210	210	—15
Electro Hd	680	19	18⅞	19⅞	— ⅞
Erie D A	300	5	5	5	
Falcon	3268	135⅞	134⅞	135	
Fam Play	4215	10⅞	9⅞	10⅞	+ ⅞
Fed Farm	600	155	150	155	
Fed Grain	2650	6⅞	6⅞	6⅞	+ ¼
Fleet Mfg	6000	105	95	105	+ 6
Ford USA	x52	49	49	49	
Ford Cda	1000	9⅞	9⅞	9⅞	— ¼
F Seasons	140	8⅞	8⅞	8⅞	
FPE Pfcn	740	14⅞	14	14⅞	+ ¼
FPE Pfn pr	350	56	56	56	+ 1
Fraser	200	23¼	23	23	— ⅛
Freiman	200	360	360	360	—10
Gall Mi Irn	300	8⅞	7⅞	7⅞	
Gaz Metro	940	400	400	400	
Gaz M dbw	800	150	140	140	+25
Gaz M ddw	300	165	165	165	+15
Gdn Mang	300	425	425	425	—25
Gen Distrb	x60	10⅞	10⅞	10⅞	
GMC	3479	47⅞	46	47	
Genstar L	400	25⅞	25⅞	25⅞	— ⅛
Gnstar L w	1135	215	210	210	+10
Gesco Dis	985	375	355	355	—30
Glendale	100	430	430	430	
Glengair	700	210	210	210	
Glenair U	430	5⅞	5⅞	5⅞	
Greb Ind	500	5	5	5	+20
GL Paper	400	17⅞	17⅞	17⅞	— ⅛
GL Power	2600	15	15	15	
GN Capital	300	5⅞	5⅞	5⅞	+ ⅛
Gt West Int	6400	265	265	265	
G WLife	10600	34⅞	28⅞	40⅞	+ 5
Greyhnd	851	12⅞	12⅞	12⅞	— ⅛
GSW Cl A	2000	425	420	420	+20
GSW Cl B	2200	425	420	420	+20
Gulf C	82820	15⅞	15⅞	15⅞	
Halifax D	200	140	140	140	+ 5
H Group	2050	10	9⅞	10	+ ¼
Hand Chm	x50	6⅞	6⅞	6⅞	
Hed C A pr	x40	9⅞	9⅞	9⅞	
Hardee	500	78	77	77	— 1
Hard Corp	x35	8⅞	8⅞	8⅞	
Hard Crp A	x10	8⅞	8⅞	8⅞	
Hrvey F	20750	230	205	220	+20
Hawker S	5350	210	205	210	
Hays Dns	2375	6⅞	7⅞	7⅞	+ ⅛
Hedway C	x50	230	230	230	
Hind Dauc	75	53⅞	53	53	— 2
Ho OA	40320	420	20⅞	21	+ ⅛
Home B	700	21⅞	21⅞	21⅞	
Horne Pit	330	230	230	230	
H Bramor	400	300	300	300	+40
Hudson	11210	15⅞	15¼	15¼	— ⅛
HB Oil Gas	1805	34⅞	35⅞	40⅞	+ ⅛
Huron Erl	6384	19⅞	18⅞	19⅞	+ ⅛
Huron r	28259	50	46	49	+ 3
Husky	31918	13⅞	12⅞	13⅞	+ ⅛
Husky B pr	200	17⅞	17	17	
Hus D w	10450	6⅞	6⅞	6⅞	+20
Imp Gen	200	300	250	300	+50
Imp Gen w	300	125	125	125	+85
Imp Life	15	139	139	139	— 1
Imp O	74811	31⅞	28⅞	28⅞	+ ¼
Imp Tob	1340	14⅞	14⅞	14⅞	+ ¼
Indusmin	122	12⅞	12⅞	12⅞	+ ¼
Ind Accept	2342	14⅞	14⅞	14⅞	— ¼
In Acc	140	515	505	515	+15
Inland Gas	630	40⅞	39⅞	39⅞	— ⅛
Inter-City	3400	8⅞	8⅞	8⅞	
Intr Cty w	600	265	265	265	— 5
IBM	130	278	274	274	+ 1
Int Nickel	60301	41⅞	40⅞	41⅞	+ ⅛
Int Util	4450	27⅞	27⅞	27⅞	+ ⅛
Int Util A	740	29⅞	29⅞	29⅞	— ⅛
I PL	30726	24⅞	24⅞	24⅞	+ ⅛
Ind Pipe w	9850	6⅞	6¼	6⅞	+ ⅛
Intpr Steel	3860	9⅞	6⅞	6⅞	— ⅛
Intpr Stl pr	x65	21	20⅞	21	
Inv Grp A	740	7⅞	7⅞	7⅞	
Inv Grp 5 p	100	19⅞	18⅞	18⅞	+ ⅛
In Overseas	1000	5⅞	5¼	5¼	+ ⅛
IOS Ltd	36850	185	175	185	+10
Irwin Toy	100	11½	11½	11½	+ ⅛
ITL Ind	475	5⅞	5¼	5¼	
ITL Ind pr	x25	10⅞	10⅞	10⅞	
Iroco Ind	825	8⅞	7⅞	7⅞	+ ⅛
IWO Ind	300	200	200	200	
Jefferson	200	9⅞	9⅞	9⅞	— ⅛
Jefferson w	1300	180	180	180	+ 5
Jockey C	600	370	360	370	
Jockey B p	x35	6⅞	6⅞	6⅞	
Kaiser	44430	12⅞	12	12⅞	
Kaps Tran	3490	10⅞	9⅞	10⅞	+ ⅛
Keeprite P	400	10⅞	10⅞	10⅞	— ⅛
Kelly D A	100	5⅞	5⅞	5⅞	— ⅛
Kelsey H	300	6⅞	6⅞	6⅞	
Koffler	2460	11⅞	11⅞	11⅞	— ⅛
Labatt	6837	23	23	23	
Labatt pr	3475	23⅞	23⅞	23⅞	+ ⅛
Laidlaw M	300	7⅞	7⅞	7⅞	
Lallaw A p	150	10⅞	10⅞	10⅞	— ⅛
LOnt Cem	600	205	200	200	— 5
Laura Sec	200	6⅞	6⅞	6⅞	
Law Pin	600	440	435	435	— 5
Lau F 2.25	100	14⅞	14⅞	14⅞	+ ⅛
Lau F 2.00	4615	20⅞	20⅞	20⅞	
Leigh	18180	10⅞	9⅞	10⅞	+1⅛
Levy A pr	x25	16	6	6	
Life Inv w	2400	95	90	95	
Lob Co A	3400	9⅞	9⅞	9⅞	+ ⅛
Lob Co B	115	6⅞	6⅞	6⅞	+ ⅛
Lob Co pr	270	31⅞	31⅞	31⅞	+ ⅛
Lob G A pr	130	20	20	20	
Lob G B pr	100	20	20	20	— ⅛
Loeb M	4300	15⅞	6⅞	7⅞	+2⅞
Loghead C	100	1⅞	1⅞	1⅞	+ ⅛
Maclean H	100	10⅞	9⅞	9⅞	— ⅛
MB Cable	200	425	425	425	
MB Ltd	6165	25⅞	25	25⅞	+ ⅛
Magna Ex	200	465	465	465	— 5
Magnason	200	5⅞	5⅞	5⅞	— ⅛
Magnetics	2630	115	105	115	+15
Major H D	700	165	170	170	
Malcic In	8900	130	120	125	+10
M Ld Gard	x5	25⅞	25⅞	25⅞	
M Ld Mills	605	11⅞	11⅞	11⅞	+ ⅛
Maritime	300	16	16	16	+ ⅛
Marlboro	4450	450	405	410	+20
Marlbro w	500	150	150	150	
Mas-F	13031	8⅞	8⅞	8⅞	— ⅛
Melchers	x25	11	10⅞	11	
Met Stores	650	20⅞	20⅞	20⅞	
Mex LP	900	6⅞	6⅞	6⅞	— ⅛
Microsyst	400	5⅞	5⅞	5⅞	— ⅛
Microsys w	150	230	230	230	+30
Mill Brick	300	435	435	435	
MLW Wor	185	10⅞	10⅞	10⅞	— ⅛
Molson A	8040	14⅞	14⅞	14⅞	
Moore	3075	32	31⅞	31⅞	
Morse A	300	9⅞	9⅞	9⅞	
Murphy	200	6⅞	6⅞	6⅞	+ ⅛
Mpby pr	800	22⅞	22⅞	22⅞	+ ⅛
Murrit B	400	6⅞	6	6⅞	
Murrit B w	100	350	350	350	
Nabrs Dig	3600	31⅞	31⅞	31⅞	+ ⅛
NaChrs	200	5	5	5	+30
Nat Drug	100	5	5	5	+15
Nat Drug p	100	8	8	8	+ ⅛
Nat Hess	200	245	245	245	+30
Nat Trust	25	20⅞	20⅞	20⅞	
Nenas	56126	440	385	425	+35
NB Tel	400	42⅞	41⅞	42	+ ⅛
N Provld D	3600	64	62	64	+ 2
Nla Wire B	300	17	17	17	
Noranda	8080	28⅞	27⅞	28	+ ⅛
Nor Ctl G	7470	13⅞	13⅞	13⅞	— ⅛
Nor Ctl B p	530	27⅞	27⅞	27⅞	
Nor Ctl w	3400	70	60	65	+ 5
NS L P	8900	6⅞	7⅞	7⅞	— ⅛
NuWest H	1900	425	410	410	
Ocdentl Pt	100	20	20	20	+2⅞
Oil Patch	700	340	335	335	— 5
Okanagan	200	300	300	300	
Orlando R	1700	5⅞	5⅞	5⅞	+30
OSF Ind	3415	5⅞	5⅞	5⅞	+ ⅛
Oshawa A	3140	14⅞	14	14	
Oshawa w	200	200	200	200	+20
Pac P	38944	29⅞	28	29⅞	+ ⅛
Pembina	1955	22⅞	22⅞	22⅞	+ ⅛
Pennington	100	6⅞	7⅞	7⅞	+ ⅛
Petrofina	2340	17	16⅞	17	+ ⅛
Phillips Cb	200	7⅞	7⅞	7⅞	
Photo Eng	x25	36	36	36	
Pitts Eng	400	9	9	9	
Pow Corp	3295	30⅞	6	6	
Pow Crp pr	100	30	30	30	+ ⅛
Pow C S pr	1300	8⅞	8⅞	8⅞	+ ⅛
Price Cons	800	9⅞	9⅞	9⅞	
Prov B Can	300	10⅞	10⅞	10⅞	
Rank Org	9625	41⅞	41	41⅞	+ ⅛
Readers D	2435	45	44	44	+30
Reed Ostr	x20	16½	16½	16½	
Reichhold	4400	6⅞	6	6	+ ⅛
Reitman	200	15	15⅞	15	+ ⅛
Rexys D	6900	145	130	145	+10
Rolland	500	60	60	60	+30
Rothman	500	11⅞	11⅞	11⅞	
Rothmn w	1000	290	280	290	
Rothm A p	150	69	69⅞	69⅞	+ ⅛
Rothm B p	1625	15⅞	15⅞	15⅞	+ ⅛
Royal Bnk	5146	23	22⅞	22⅞	+ ⅛
Royal Trst	2590	29⅞	29⅞	29⅞	— ⅛
Russell H	100	17⅞	17⅞	17⅞	
Russel H p	x25	20	20	20	
RL Corp p	200	68	68	68	
St Maurice	2600	6	6	6	
Sandwell	200	7⅞	7⅞	7⅞	— ⅛
Sayvette	300	310	310	310	
Schnelt	200	10	10	10	+ ⅛
Scot York	150	12⅞	12⅞	12⅞	
Scot Mis pr	300	7	6⅞	7	+ ⅛
Scot Paper	x25	19⅞	19⅞	19⅞	
Scotia	2275	10⅞	10⅞	10⅞	+ ⅛
Seaway pr	x25	20	20	20	
Secur Cap	5600	335	300	320	+20
Select P	300	235	235	235	
Shaw Pipe	1000	8⅞	6⅞	8⅞	+ ⅛
Shel Inv p	1355	25⅞	25⅞	25⅞	+ ⅛
Shel Inv w	4800	13⅞	13	13	— ⅛
Shell Can	7093	32	30⅞	30⅞	+ ⅛
Shepherd	200	250	250	250	
Shully's	120	475	475	475	+ ⅛
Silverwd A	1203	27⅞	27⅞	27⅞	+ ⅛
Silverwd B	x1	13⅞	13⅞	13⅞	
Simpsons	4222	15⅞	15⅞	15⅞	— ⅛
Simpson S	110	21⅞	21⅞	21⅞	+ ⅛
Skyline H	50	5⅞	5⅞	5⅞	+ ⅛
Slater	21995	15⅞	13⅞	14⅞	+3⅞
Slat Steel p	100	34	34	34	— 2
Slater 6 pr	100	35	35	35	
Slats Walk	200	370	370	370	— 5
Southern	700	31⅞	31	31⅞	— ⅛
Stafford	200	310	310	310	+10
St Brodcst	2800	10⅞	10⅞	10⅞	
Steel Can	6397	22⅞	22	22⅞	+ ⅛
Steinbg A	400	15⅞	15⅞	15⅞	+ ⅛
Stuart Oil	1200	14⅞	14⅞	14⅞	+ ⅛
Sudst com	400	10⅞	10⅞	10⅞	+ ⅛
Sudbst od	400	8⅞	8⅞	8⅞	+ ⅛
Teledyne	200	8⅞	6⅞	6⅞	+ ⅛
Texaco	225	24	24	24	
Texas Gu S	850	16⅞	16⅞	16⅞	+ ⅛
Thd CGInv	200	10⅞	10⅞	10⅞	+ ⅛
Thom N	11275	8⅞	8⅞	8⅞	+ ⅛
Tonmont	1700	78	78	78	
Tor Dm Bk	5948	20⅞	20⅞	20⅞	— ⅛
Tor Star B	x25	51⅞	13⅞	13⅞	
Towmart	600	53	53	53	— 7
Traders A	2020	9⅞	9⅞	9⅞	
Trader A p	x50	19⅞	19⅞	19⅞	
Trader 65 w	500	65	65	65	— 5
Transair	100	330	330	330	— 5
Tr Can PL	3347	29⅞	28⅞	29	— ⅛
Tr Can Pl p	700	35⅞	35⅞	35⅞	
Tr Can A pr	100	37⅞	37⅞	37⅞	
Tr Can P w	450	940	930	930	—10
Trans Mt	8285	18⅞	17⅞	18	+ ⅛
Trizec Crp	9700	14⅞	14⅞	14⅞	+ 5
Trizec w	1700	48	48	48	+ 2
Tru-Wall	400	180	180	180	
Uap Inc	200	14	14	14	+ ⅛
Un Carbid	3275	13	12⅞	12⅞	+ ⅛
Un Gas	9278	14⅞	14⅞	14⅞	+ ⅛
Union Oil	250	35	35	35	
UWin 6%p	x5	34	34	34	
Un Wbn w	100	850	850	850	
Van Der	100	475	475	475	
Van Ness	2245	65	60	67	+ 5
Venpower	1000	67	67	67	— 8
Versatile	600	240	215	240	+35
Vic G Tr	500	6⅞	5⅞	6⅞	+ ⅛
W Wood A p	500	67	67	67	
Villcentre	200	98	8	8	— ⅛
Wajax	x25	8	8	8	
Walnoco O	3250	420	385	410	+25
Walk GW	6049	41⅞	40⅞	41⅞	+ ⅛
Westwood	225	25	25	25	
Weltburne	347	47	7	7	
Wbur A p	700	24⅞	24⅞	24⅞	+ ⅛
Wburn wt	500	280	280	280	+40
West'st	4700	22⅞	19⅞	19⅞	+ ⅛
W Brdcast	100	21⅞	19⅞	19⅞	
W Cdn Seed	1800	220	215	220	+10
W El E	20975	370	340	360	+25
W Pacific	3800	85	480	485	— 5
Weston	600	62⅞	62	62	+ ⅛
Wstn 4½p	25	66	66	66	+3⅞
White Pas	600	17	16⅞	17	+ ⅛
White P A	100	20⅞	20⅞	20⅞	
White P w	950	445	430	445	+30
Woodwd A	2070	6⅞	6⅞	6⅞	+ ⅛
Zellers	985	10⅞	10⅞	10⅞	+ ⅛

Active Stocks

TORONTO

Volume		Close	Change
79100	Cdn Ind Gas	10⅞	
74171	Imperial Oil	19⅞	+ ⅛
58000	Reconcy	x25	+x5
44450	Kaiser Res	12⅞	
42300	Home A	21	+ ⅛
32615	Gulf Cda	13⅞	
31918	Husky	13⅞	+ ⅛
21968	Slater Steel	14⅞	+1⅞
20275	Western Elec	280	+5⅞
19965	Bow Valley	16	+ ⅛
	Mines and Oils		
168800	Mt Wright	39	—4
80088	Ulster	264	+14
58300	Cdn Nisto	14	+ ⅛
49725	United Bata	325	+10
48700	Calvert Gas	20	

NEW YORK

Volume		Close	Change
717600	Occidental Pet	20⅞	+4⅞
382000	Nalcomda	58⅞	+9
362500	Telex Corp	14	+1⅛
210800	City Invest	18⅞	+1⅛
198868	Cont Oil	25⅞	+1
188000	Gt W Fin	22⅞	+1
180500	Transamer	15	+ ⅛
138300	Fed Nat Mtg	31⅞	+ ⅛
128400	University Cmp	22⅞	+3⅞
108800	Tex G Sul	16⅞	+ ⅛
102800	Kidde	21⅞	+1⅞
97200	Plessey Ltd	2⅞	— ⅛
96500	Cns Final	15⅞	+ ⅛
90000	Int Tel Tel	43⅞	+1⅛
84900	Zapata Norn	19	+1⅛
	MONTREAL

BUSINESS TOPICS by Harry Young

U.S. Lag Hits B.C. Lumber

Slowdown in home building in the United States is the main reason for the drop in British Columbia lumber shipments, according to the Pacific Lumber Inspection Bureau.

While overall shipments from B.C. ports were down 9.1 per cent at the end of July from the first seven months of 1969, the amount taken by the United States was off 38.4 per cent.

PLIB reported that shipments to Japan, the United Kingdom and Europe were all higher than a year ago.

Total 1970 waterborne shipments to July 31 were 1,313,500,000 board feet against 1,443,500,000 board feet a year ago.

□

HARD HAT BUSINESS

The new chairman of IOS Ltd., the over-spending international mutual fund management corporation, says the company henceforth is to be based on hard rock, and hypotheticals and intangibles are to be abandoned.

The words come from Sir Eric Wyndham White in an interim report to shareholders. Sir Eric was the man who deposed Bernard Cornfeld, founder of the firm, after it was found that IOS was deep in financial difficulties.

Although Cornfeld has been reinstated as a member of the IOS executive committee, the shareholders are promised that thoroughly conservative principles will be applied to the balance sheet with operating budgets being cut to the absolute minimum for the provision of essential services.

In the company's net loss of $25,861,000 for the first half of the year, $14 million has been set aside for losses and possible losses.

Sir Eric said that a crisis of confidence had been created by events earlier in the year and that had contributed heavily to the operating loss.

"We are confident that the equilibrium we are aiming for by year end will lead to the resumption of orderer and healthy growth in 1971," said Sir Eric.

Meantime, IOS has voted to accept a loan offer from International Corp. of New Jersey for an amount of between $10 million and $15 million.

The loan had previously been opposed by Cornfeld, who offered alternative sources of finance.

□

TO SEE FOR THEMSELVES

Mines Limited are holding their first board meeting at the company's lead-zinc mine near Great Slave Lake on Sept. 22. They will tour the mine and concentrator before flying to Yellowknife the following day to visit Cominco's Con gold mine there.

Pine Point is managed and operated by Cominco.

□

CUTTING IT SHORT

The craze for abbreviation has struck Imperial Tobacco Company of Canada. A special meeting of shareholders has been called for Sept. 16 to approve a change of the firm's name to Imasco Ltd.

Dofasco, Cominco, Brascan. What next?

□

THIS RIG MOVES IN

Silver Standard Mines limited is moving a third drilling rig into its Liard Copper Mines Ltd. property 40 miles southwest of Telegraph Creek in Northern B.C.

Two drilling machines have already completed 15,000 feet of drilling in 10 holes this summer. The third rig will be available early this month and the three rigs will contineue as long as weather permits.

At the end of the 1969 drilling season the Liard property was estimated to contain 240 million tons grading 0.42 per cent copper, and 0.036 per cent molybdenum with additional gold and silver values.

□

FOOD WITH LIQUOR

Distillers Corporation Seagram is planning to extend its interests in the specialty food business, according to Harold Fieldsteel, comptroller of the distilling company.

He gave no details as to whether Seagrams would take the step by acquisition or initiation, but indicated a move would be made by year end.

Earlier this year Seagram's got its feet wet in the business by acquiring Party Tyme, a company catering to the cocktail party set.

□

DIGEST MAKES MORE

A sharp increase in net earnings is reported for the year ended June 30 by Readers Digest Association of Canada Ltd.

The company, which produces the Canadian edition of Readers Digest, made $669,284 (72.6 cents a share) compared with $209,159 (22.7 cents) a year earlier.

□

BANK HAS RECORD

A record profit of more than $36 million was made by Rank Organization in the year ended June 27.

The big British company which handles the non-U.S. sales of Xerox Corp. among its grain, entertainment and other interests, says its profit was up 31 per cent over the previous year.

Stock Tax Break Hinted

OTTAWA (CP) — Finance department officials are studying another possible change in Finance Minister Edgar Benson's white paper on tax law revision by which shareholders will not be penalized while the stock market is recovering from its dramatic spring slump.

Benson has said only that some such formula might be considered in fairness to shareholders, treating them more in the same fashion as bondholders under his white paper proposals.

When the white paper was released last November, the government proposed to levy income taxes on the capital gains that a taxpayer might make on bond investments, if he bought government or corporation bonds at prices below par and held them to maturity.

Critics claimed that even then many investors bought bonds at par only to have their market value go down. They should not be taxed, they said, on any subsequent gain in value until the bonds moved above par.

Benson agreed, and on Nov. 28 announced that only the profits would be taxed that were in excess of either the bond holder's initial cost, or the market value on valuation day — whenever the date is set for putting the capital gains tax system into effect.

But the change was no help to investors in a similar position with common stocks.

An investor who paid $1,80 a share for stock last November might have stock now worth only $1.60.

If valuation day were to be declared today, the investor holding such stock would be required to pay income taxes on the 20 cents-a-share gain that he would have if he sold his stock whatever its purchase price.

London Metal Market

In pounds sterling per metric ton.

	Close		Prev. Close	
Copper—Wire Bars				
Spot	515	516	527	528
Forward	526	527	538½	540
Sales 6,050 tons.				
Tin—				
Spot	1505	1507	1512	1514
Forward	1510	1511	1518	1519
Sales 170 tons.				
Lead—				
Spot	117	117¼	117¼	117½
Forward	114½	114¾	114½	114¾
Sales 1,650 tons.				
Zinc—				
Spot	126	126½	128	128¼
Forward	122	122¼	128¼	128¾
Sales 325 tons.				

Surplus Grain Opens New Export Doors

TORONTO (CP) — Ontario Agriculture Minister William Stewart said Thursday the surplus grain situation in Western Canada "presents the greatest opportunity Canada has ever had to seriously develop a competitive export business in agricultural food products."

Stewart, speaking at an Agricultural Day luncheon at the Canadian National Exhibition, said federal and provincial governments should work with the agriculture industry "to launch an aggressive campaign to sell agricultural food products in every export market that can be found."

The minister described the situation of Western Canadian farmers using their surplus grain to increase cattle and hog production.

"If we can successfully capitalize on the opportunity we may open up a whole new era of exporting meat and meat products to the mutual advantage of the entire agricultural . . . industry in Canada."

Trial Set For Trio

VANCOUVER (CP) — Two businessmen and a city lawyer were committed for trial Friday charged with conspiracy to issue a false prospectus for a mining stock listed on the Vancouver Stock Exchange.

Charged are investment dealer John David Devine, 38, stockbroker Frank S. Hunnisett, 31, and lawyer S. David Anfield, 39.

The RCMP commercial fraud detail arrested the three men last January. The crown alleges the trio conspired between Jan. 1 and Feb. 28, 1969, to make misleading statements in violation of the securities act as to the material facts of New Cinch Uranium Limited in a prospectus issued last Feb. 3.

OPPORTUNITY KNOCKS

FOR SALE: 5 acres of prime development land, 200 feet frontage Wilkinson Road, electricity, city water, bus service and within walking distance of two schools and Layritz Ball Park. Only few hundred yards from existing sewer system. Will eventually provide space for over 20 sewered lots which at present day's values worth over $8,000 each.

Because of estate liquidation for sale at $3,800 per acre.

FOR SALE: 6 acres of prime development land, all cleared, with substantial frontage on entrance road to Layritz Ball Park. Splendid unobstructed view all over Victoria. Ideal site for home construction and holding balance for future subdivision. At $3,800 per acre this property offers an investment opportunity as you may never see again.

For further information, phone 479-3434, or eves., 384-6943

MUST BE SOLD

OPEN HOUSE

3534 LORRAINE ROAD
(High on Mount Tolmie)

Tues., Wed., Thurs., Sept. 8, 9, 10
5 p.m. - 8 p.m.

Original $42,500. NOW $35,800

★ Prestige Location
★ 3 Bedrooms — 3 Bathrooms
★ 3 Levels — Luxurious Wall-to-Wall
★ Family Room — One Wall Illuminated — Natural Rock Outcrop
★ 2 Floor-to-Ceiling Fireplaces

Vendor has purchased in Vancouver. This beautiful family home must be sold. Don't just DRIVE BY — COME IN and be surprised at the many different ideas and features. Excellent financing. Call Marguerite Schiff or Merv Coulter, 477-1841.

BLOCK BROS. REALTY LTD.
3636 SHELBOURNE

for Tough Tilling man-size ECONOMY TRACTOR

14 hp & all-gear drive

Extra work-power with 14 hp and all-gear drive. Handles bigger tools . . . 32" tiller, 5 ft. mower, 20 others.

Available with 4 or 9 Speed Transmission, also Backhoe and Loader.

Special Offer with Large Discounts

For Sub-Distributors, Dealers and Users, Write to:

UNITED TRACTOR & EQUIPMENT LTD.
P.O. Box 738 Winnipeg 1, Man.
Phone (204) 942-0147

LEARN MORE to **EARN MORE** in the field of

SALES and MARKETING MANAGEMENT

Victoria's only professional sales management course starts Setember 22nd., consists of 24 evening lectures a year for two years, covering Marketing and Sales Management, Finacial Management, Market Reasearch, Sales Forecasting, Behavioral Sciences, Labor and Personnel Relations and Collective Bargaining. All instructors are specialists in their fields. The course is designed for those presently in the sales profession, whether in management or management potential positions.

Registration $10 — Annual Fee $95, includes texts.

REGISTRATION CLOSES SEPT. 18th.

Information and Application Forms available from:

SME Victoria,
No. 206, 620 View Street
Telephone 386-7814 or 477-8000

SME — Sales & Marketing Executives International

Sponsored by Sales and Marketing Executives of Victoria in association with the UNIVERSITY OF VICTORIA

WOODROOM SUPERVISOR

Applicants will be responsible for the flow and segregation of pulp and saw logs from the log storage area to the lumber recovery and chip producing facilities. Applicants should have experience in conventional woodmill or sawmill supervisory positions.

WOOD RECOVERY SUPERVISOR

Applicants will be responsible for the manufacture of lumber and residual chips utilizing modern chipper sawing and multiple bandsaw recovery techniques. The successful applicant will have a detailed knowledge of a variety of production activities with several years experience in a supervisory capacity.

Individuals interested in accepting promotion and the challenge of new responsibilities will be given preference for the above positions. A full range of benefit plans is offered.

Apply in confidence to:
M. G. Norris
Manager, Industrial Relations

EUROCAN PULP & PAPER CO. LTD.
P.O. Box 1400 Kitimat, British Columbia

OPPORTUNITY FOR MAN WITH VAN

FAMILIAR WITH ROUTE OPERATION
NO INVESTMENT REQUIRED
GOOD COMMISSION

This is an excellent and unlimited opportunity.

VICTORIA PRESS, BOX 303

EXCLUSIVE FRANCHISE

NOW AVAILABLE FOR CITY OF VICTORIA AND VANCOUVER ISLAND

You will be your own BOSS, acting in a Supervising, Management Role in One of the Largest, Fastest Growing Industries in CANADA with an Impressive Growth Record.

FRANCHISE INCLUDES
— New Office
— Office Furniture
— Show Room
— $10,000.00 Worth of Inventory
— Bookkeeping Procedures and Forms
— Accounts Already Contacted
— Help and Advertising for Initial Start

APPLICANT MUST
— Have Some Basic Business Experience
— Have Means of Raising $15,000.00 Which Is Fully Secured by Items Above
— Be Able to Accept as a Reality $20,000.00 to $30,000.00 Annually

For Personal Interview Write Victoria Press, Box 287

478-6112 386-3291

See the Incomparable Beauty of

HIDDEN VALLEY

Residential Mobilhome Estates on Scenic Florence Lake

OPEN HOUSE

September 5 - 6 - 7 — Sat., Sun., Mon. and Daily 9 a.m. - 9 p.m.

A Wagon Train Estates Ltd. Development

Canada's most luxurious park now open for public viewing. This is a totally new concept in Mobilhome living, which must be seen to be appreciated. Complete underground services, paved roads, recreation centre, boat harbour, beach and sports areas, wilderness trails. Many view sites and all homes complete with carports, sundecks and landscaped ready for occupancy. Truly a magnificent way of living and place to live.

PRICED AS LOW AS $8,500.00
with financing to suit your needs.

2500 FLORENCE LAKE ROAD

Take Trans Canada Highway past Thetis Lake to Brock Ave., turn right, follow signs to the North End of Florence Lake.

NEEDED IMMEDIATELY

Two licensed real estate salesmen, for Victoria, trained or to be trained in Condominium Sales.
This is new and exciting work which offers great opportunities.

BOULTBEE, SWEET REALTY LIMITED
Yorkshire Trust Affiliate

Phone for a confidential interview — F. C. POLLARD, 388-5561

Princess Patricia
on the beautiful, blue Pacific

1-Bedroom from $125
2-Bedroom from $170

Children up to 2 years Welcome

701-703 Esquimalt Road
382-2223

Waterfront

HOME OWNERSHIP
THE ANCHORAGE

1812 Beach Drive — Oak Bay
(Across from the Oak Bay Marina)

Purchase your own "brand new" elegant luxury suite under the B.C. Strata Titles Act.

Outstanding prestige location on Victoria's finest waterfront — fireplaces — dishwashers — Deep pile wall-to-wall carpets — Extra large, private patio, baloonies for sun and fresh clean air — Panoramic sea and mountain views.

1-bedroom suite (one only left) $21,000
2-bedroom suites ..... $24,000 - $29,000
3-bedroom suites (two left) $41,000 - $43,000

Trade In Your Present Home

Park Pacific Apts. Ltd.
388-5491 OR CALL YOUR REALTOR

TRADE IN YOUR HOME
ON YOUR OWN SUITE
IN
OAK BAY TOWERS

1400 NEWPORT

ON VIEW MON. TO FRI., 2-4 P.M.

One and Two Bedroom Suites

FABULOUS GARDEN

Pause a while amidst the calm, walk around the secluded gardens. Consider you can own a part of this restful scene . . . some garden view suites still available.

Mears, Whyte & Gower Ltd.

2188 Oak Bay Ave. Call 385-7707

"Victoria's Leading Condominium Brokers"

OPEN HOUSE

Lansdowne School Area
3181 SERVICE ST.
SATURDAY 1:30 - 4:30

Delightful, Modern 2-Bedroom, Stucco Bungalow with 2 additional Bedrooms in full, daylight basement.

Early Possession

EXCELLENT FINANCING

TO PREVIEW CALL
G. IRELAND
Quadra Realty Ltd.
385-1431
or Res. 658-8406

ANNOUNCEMENT

Edmonds, Sveinson & Associates Ltd.
and
F. R. Machin & Associates Ltd.

announce the amalgamation of their management consulting practices effective August 1st, 1970, under the name of

Edmonds, Sveinson, Machin & Associates Ltd.

and the opening of offices in Ottawa, Edmonton and Victoria.

These changes increase the range of services available to clients in both the private and public sectors and enable these services to be more readily provided at the new locations.

The firm offers:
- consulting services in General Management—Marketing—Finance and Control
- human resource development seminars in Behavioural Science—Management and Supervisory Methods—Business and Public Administration.

KELLY M. SVEINSON, Partner / 1006 Royal Bank Building, Winnipeg 1, Manitoba, Telephone 943-6656
FRANK R. MACHIN, Partner / 624 International House, 880 Douglas Street, Victoria, B.C., Telephone 386-6486
J. DUNCAN EDMONDS, Partner / 380 Huron Avenue South, Ottawa 3, Ontario, Telephone 722-5786
TREVOR B. HOLFELD, Associate / 81 Glenhaven Crescent, St. Albert, Alberta, Telephone 569-7280

Lightweight Crown

First Since 1915?

Scot Shooting for Elusive Target

By LEWIS LEVENDEL

LONDON (CP) — A Scotsman with a "lightning" left jab will attempt to become the first British fighter in 55 years to win a world boxing title abroad.

Ted (Kid) Lewis was the last to do it when in 1915 in Boston he knocked out Jack Britton of the United States to gain the welterweight title.

Ken Buchanan, who has won 36 of 37 bouts, is scheduled to meet lightweight champion Ismael Laguna of Panama in the championship contest Sept. 29 in San Juan, Puerto Rico.

The 25-year-old British champion from Edinburgh says he is not worried about fighting near Laguna's territory.

"It's just him and me in a square ring. The crowd is only cheering for him . . . they're not fighting for him."

Buchanan's only setback as a professional was in a January bout in Madrid with Miguel Velazquez of Spain for the European championship. All 11 British observers at ringside disagreed with the verdict.

Not known as a knockout artist, the tall, slim Scotsman relies on a crisp and accurate left hand and what one analyst described as "a professional's intelligence of knowing what to do under pressure."

In Laguna he is facing a fighter, two years older, who has had 70 bouts. The Panamanian has won 37 inside the distance, 26 on points, drawn one and lost six.

The speedy Laguna won the title in 1965 from Carlos Ortiz of the U.S. but lost it in a return match. He regained it in March of this year when he stopped Mandro Ramos of Mexico.

In March, 1968, Buchanan captured the British crown by knocking out titleholder Maurice Cullen in the 11th round with a perfect left hook.

He is well aware of the financial rewards for capturing the title. "There's no money in being a contender, but a hell of a lot in defending the title."

FAN FARE

By WALT DITZEN

Cubs, Pirates Tied for Lead As New York Defeated, 7-4

Weathered out at home in the sixth inning when they were ahead, 4-1, Pittsburgh Pirates start today as co-leaders of the National League East with Chicago Cubs.

Friday's affair with Philadelphia Phillies was ruled temporarily no contest and suspended due to a broken tarpaulin. It is scheduled for completion today prior to the second game of the series.

With the Pirates marking time, the Cubs moved into a tie by knocking over the defending champion New York Mets, 7-4, in the opening game of a crucial series.

EXPOS WIN

The Cubs have won one more game and lost one more than the Pirates to be tied in percentage at .526. Mets are a game and a half in arrears and St. Louis' fourth-place Cardinals slipped back to seven games in arrears when they lost a 13-inning decision to Montreal Expos, 9-7.

Catcher Randy Hundley, who missed much of the season because of injury, continued to make his return an important development for the Cubs.

One of the most improved clubs in major league baseball, the second-year Expos came back behind three hitless innings of relief pitching by Claude Raymond to get the victory they let slip away in the 10th inning.

Tying the score at 5-5 in the seventh inning when Bob Bailey drew a base on balls and scored from first base on a run-and-hit single by Jim Gosger, Expos took a 7-5 lead in their half of the 10th inning when Tom Hilgendorf walked in two runs with the bases loaded.

SACRIFICE FLY

But pinch-hitter Jose Cardenal squared matters again when he hit a two-run homer in the St. Louis half of the first extra inning.

Raymond, veteran Canadian relief pitcher, then held the Cardinals off until Coco Laboy and Bobby Wine singled around a base on balls to Boots Day to set up the winning rally. A sacrifice fly by Gary Sutherland and a wild pitch brought in the runs.

Los Angeles Dodgers, who could have made a run at it in the Western Division with a fast finish, again missed a chance to gain on the eased-up Cincinnati Reds.

Below .500 since the all-star break, the Reds took a 15-2 trouncing from the last-place San Diego Padres, whose three home runs included a bases-loaded blast by winning pitcher Mike Corkins.

Four runs in the eighth inning brought Houston Astros a 7-3 win over the Dodgers.

American League attention was focused on Anaheim, where Minnesota Twins opened an important series with California Angels. Rookie Bert Blyleven and veteran reliver Ron Perranoski combined to frustrate the Angels and their 38,199 supporters. They allowed only five hits and the Twins boosted their Western Division lead to four games with a 4-0 shutout.

BROOKS STARS

Oakland Athletics remained six games behind the Twins, shutting out Kansas City Royals, 5-0, with Jim Hunter gaining his first win since July 30.

Brooks Robinson put on a batting show to keep Baltimore Orioles 11 games in front in the Eastern Division. The veteran third-baseman started a three-run rally in the second inning with a single, led off the fourth inning with his 16th home run, singled in the sixth inning and broke a 5-5 tie in the seventh with a three-run homer.

He also doubled in the ninth for his fifth straight hit as the Orioles edged by Boston Red Sox, 8-6. Tony Conigliaro did most of the Boston damage with his second grand-slam homer in two days.

New York Yankees remained solidly in second place when catcher Jake Gibbs, who had homered in the third inning, added an eighth-inning single which broke a 2-2 tie and defeated Cleveland Indians, 3-2.

★ ★ ★

NATIONAL LEAGUE

Eastern Division

	W	L	Pct.	GBL
Chicago	73	65	.529	—
Pittsburgh	73	64	.526	—
New York	70	66	.515	1½
St. Louis	65	72	.474	7
Philadelphia	63	73	.467	8
Montreal	59	76	.437	11

Western Division

	W	L	Pct.	GBL
Cincinnati	82	51	.623	—
Los Angeles	76	61	.555	12
San Francisco	70	65	.519	16
Atlanta	67	69	.493	19½
Houston	64	72	.471	22½
San Diego	52	85	.380	33½

New York 000 003 010—4 8 0
Chicago 021 010 31x—7 9 2
Ryan, Frisella 5-2 (6), Taylor (7) and Grote; Hands, Rodriguez 3-4 (7), Pizarro (8), Miller (8) and Hundley. Home runs: New York — Shamsky (8th); Chicago — Hickman (26th).

San Diego 000 022 310—13 16 1
Cincinnati 000 000 010—1 5 2
Corkins 5-6, Dorte (8) and Stockton; Merritt 20-12, Washburn (4), Maloney (6), Sidney (7) and Corrales, Plummer (8). Home runs: San Diego — Corkins (1st), Gaston (22nd), Colbert (29th); Cincinnati—Tolan (23th).

Los Angeles 000 200 000—2 10 2
Houston 010 020 04x—7 10 1
Vance 5-6, Brewer (8), Lamb (8) and Haller; Wilson 8-6, Gladding (9) and Howard, Edwards (9). Home run: Los Angeles — Haller (9th).

Montreal 210 000 100 200 2—9 14 1
St. Louis 010 000 000 200 0—7 14 1
Renko, Reed (4), McGinn (10), Morton (10), Raymond 6-7 (11) and Bateman; Torres, Briles (3), Hilgendorf (9), Taylor (10), Cleveland 6-4 (13) and Simmons. Home runs: St. Louis — Lee (6th), Hague (13th), Cardenal (8th).

AMERICAN LEAGUE

Eastern Division

	W	L	Pct.	GBL
Baltimore	86	49	.642	—
New York	77	60	.562	11
Detroit	72	65	.526	16
Boston	70	66	.515	17½
Cleveland	66	71	.482	22
Washington	64	72	.471	23½

Western Division

	W	L	Pct.	GBL
Minnesota	79	57	.581	—
California	76	60	.559	4
Oakland	74	63	.544	6
Kansas City	68	64	.515	9½
Milwaukee	62	65	.490	13½
Chicago	60	69	.465	16½

Detroit 200 000 010—4 13 0
Washington 000 000 210—3 5 1
Lolich, Patterson 7-4 (8), Timmerman (9) and Price; Coleman, Knowles 2-12 (8), Pina (9) and Casanova.

Cleveland 200 001 000—3 5 2
New York 011 000 10x—3 6 0
Hood 6-10, Minger (7) and Sims; Kline 4-8 and Gibbs. Home run: New York — Gibbs (8th).

Baltimore 200 100 200—5 15 0
Boston 400 010 010—6 12 0
Cuellar, Leonhard (6), Drabowsky 4-4 (8), Watt (9) and Hendricks; Nagy, Bartmensche 0-8 (6), Lyle (7), Jarvis (9) and Pastoria. Home runs, Baltimore — Buford (18th), B. Robinson (28th and 12th); Boston — T. Conigliaro (38th), Petrocelli (23th), Scott (12th).

Chicago 000 000 110 0—2 7 1
Milwaukee 000 020 000 1—3 8 3
Janeski, Murphy 2-2 (7) and Josephson; Lockwood, Sanders 1-0 (8) and Rodf.

Kansas City 000 000 000—0 5 2
Oakland 002 111 00x—5 12 1
Fitzmorris 7-5, Morehead (3), Montaguido (8) and Kirkpatrick; Hunter 16-12 and Tenace. Home run: Oakland — Mincher (25th) Tenace (4th).

Minnesota 300 000 010—4 9 0
California 000 000 000—0 5 0
Blyleven 9-6, Perranoski (8) and Mitterwald; May 6-12, Fisher (8), Quiros (8) and Ascue. Home run: Minnesota — Alyea (23th).

Vanoy Cut

BROOKVILLE, N.Y. (AP) — New York Giants announced Friday that they have asked waivers on defensive end Vernon Vanoy, reducing their National Football League squad to 48 players.

According to the Solunar Tables calculated for this area, the best times for hunting and fishing for the next two days will be as follows (times shown are Pacific Daylight Times):

TODAY

A.M.		P.M.	
Minor	Major	Minor	Major
8:55	2:45	9:25	3:10

TOMORROW

9:45	3:35	10:15	4:00

Major solunar periods, lasting 1½ to 2 hours, dark type.

Minor periods, shorter in duration, light type.

Lions Try Carr

VANCOUVER — B.C. Lions have brought in a 260-pound defence lineman in an attempt to shore up a weakness exposed in a Tuesday defeat in Edmonton.

The Western Football Conference club announced Friday that Jim Carr, from Jackson State College who was an eighth-round draft choice of Detroit Lions in 1969, would start a five-day trial Sunday.

Carr will be tried at defensive end as a possible replacement for Canadian Gary Robinson. Just released by the National Football League club, he comes to the B.C. club with a strong recommendation from Detroit coach Joe Schmidt.

POLES READY

Lions also expect Vic Washington, former Ottawa star seeking to escape to San Francisco 49ers, to start his five-day trial Sunday. They announced the Tuesday knee injury suffered by E. Greenard Poles is not as serious as had been feared and that the linebacker would probably be ready for the next game — against Winnipeg in Vancouver on Sept. 13.

The Winnipeg club recently signed defence-back Ward Smith, who started the season with the B.C. club and was traded to Hamilton Tiger-Cats, who put him on waivers.

TOMMIE AGEE catches one foot in ivy wall of Chicago's Wrigley Field as Randy Hundley's run-scoring second-inning double comes off wall above him. In seventh inning, Hundley broke up 3-3 tie game with two-run single as Cubs downed Mets, 7-4, in crucial series.—(AP)

Four Share Lead In Hartford Open

WETHERSFIELD, Conn. (AP) — Bob Murphy misclubbed on the final hole and hit his second shot under the stands for a one-over par that dropped him into a four-way tie for the top spot Friday in the first round of the $100,000 Greater Hartford open golf tournament.

The 215-pound Murphy, a non-winner for two years, was six under par for the day coming to the final hole but had to settle for a 66.

He was tied with Jim Colbert, Pete Brown and Paul Moran, an obscure tour sophomore who hasn't finished in the top 20 this year.

One stroke back at 67 were Doug Sanders Miller Barber, R. H. Sikes, Billy Maxwell, Joe Carr and Steve Oppermann.

At 68 in the closely bunched field was a huge group that included George Archer, Dave Marr and Phil Rodgers.

Wayne Vollmer of Vancouver, one of three Canadians entered, was in at 69 with nines of 34-35. George Knudson of Toronto fired 34-39-73 while Ben Kern of Oakville, Ont., had identical 37s for 74.

Defending champion Bob Lunn had a par 71 on the 6568-yard Wethersfield Country Club course.

Pete Brown	32-35—67
J. Colbert	34-32—66
Paul Moran	34-32—66
Bob Murphy	32-34—66
Dean Refram	37-30—67
Miller Barber	33-34—67
Joe Carr	33-33—67
Billy Maxwell	33-34—67
Steve Opperman	33-34—67
Doug Sanders	32-35—67
R. H. Sikes	33-34—67
George Archer	33-35—68
Don Bies	35-3—368
Richard Crawford	34-34—68
Lahron Harris	36-32—68
Mike Hill	34-34—68
Grier Jones	33-35—68
Dave Marr	34-34—68
Jimmy Picard	34-34—68
Phil Rodgers	34-34—68
Tommy Aycock	35-33—69
Wayne VOLLMER	34-35—69
Chuck Courtney	35-34—69
Mike Fetchik	34-35—69
Bill Garrett	34-35—69
Bobby Greenwood	35-34—69
Don Massengale	35-34—69
Hugh Royer	35-34—69
John Schlee	35-34—69
Steve Spray	35-34—69
Tom Weiskopf	35-34—69
Randy Wolff	36-33—69
Rocky Thompson	34-35—69
Tommy Aaron	35-35—70
Jerry Abbott	35-35—70
Romero Blancas	36-34—70
Lee Elder	34-36—70
Terry Dill	35-35—70
Paul Harney	36-34—70
Herb Hooper	34-36—70
Dick Lotz	34-36—70
Tom Shaw	32-38—70
Bob Smith	34-36—70
Bob Stone	36-34—70
GEORGE KNUDSON	34-39—73
BEN KERN	37-37—74

Exacto Pays $434

VANCOUVER (CP) — Longshot Camusa led all the way and crossed the wire four lengths in front to combine with Hay Billy for a $434 exacto Friday in the fourth race at Exhibition Park.

In the ninth, Jazz Country, ridden by Alan Cuthbertson, finished the 1-16 miles in a time of 1:47 4-5 to pay $29.40, $11.30 and $5.10. Jazz Country combined for an $84.70 quinella with Northern Nickle.

Attendance was 10,125 and the mutual handle was $318,734.

First Race — $1,600, claiming, three-year-olds, six and one half furlongs:
Chichamon Tyee (York) $7.10 $4.10 $2.90
Outja's Mistake (McLeod) 4.00 2.90
Shining Vessell (Chabara) 4.20
Also ran: Hokay's Wonder, Cal Eyre, Lowsteen, Shirlis, Native Glen, Carols Boy, Samcee. Quinella: $34.10. Time 1:20 2-5.

Second Race — $1,600, claiming, two-year-olds, six furlongs:
Dixie Treasure (McLeod) $3.90 $3.30 $2.00
Little Magog (Wall) 19.60 8.40
Sancy Pixie (McMahon) 8.90
Also ran: This Is It, Silver Palace, Willies Phantasy, Fleet Fin, Wee Kay Cee, Danzol, Frisky Sugar. Time 1:14 4-5.

Third Race — $1,600, claiming, three-year-olds, six and one half furlongs:
Centura Bible (Frazier) $5.70 $3.20 $2.70
Merner's Gem (Cantarini) 3.40 2.90
County Beau (Wall) 3.00
Also ran: King Kodiak, Carmelo's Diamond, Corronavan, Miss Reflection, Delildo, Multispeed, Keddy. Time 1:20 3-5.

Fourth Race—$1,600, claiming, three-year-olds and up, six and one-half furlongs:
Camusa (Smith) $19.00 $12.40 $9.00
Hay Billy (Phillips) 21.80 11.40
Tuffins (Wall) 7.60
Also ran: Windsor Note, Ill Be Smart, Duchess June, Royal Ouch, Golden Crackle, Brown Gem, Gay Edward. Exacto $434. Time 1:19 2-5.

Fifth Race — $1,600, claiming, 3-year-olds, six and one-half furlongs:
Shoalsong (Dalley) $7.40 $4.30 $3.00
Yankee Flyer (Welsh) 4.70 3.50
Commuter (Jim Arnold) 3.20
Also ran: Ky Honor, Multnomah Arrow, Jubie's Suber, Marine Boy, Track Scratch, No Brakes. Time 1:18 3-5.

Sixth Race — $1,600, claiming, 3-year-olds and up, six and one-half furlongs:
Golden Wine (Phillips) $34.80 $8.60 $6.10
Swan Lady (McLeod) 8.30 6.20
My Silver Queen (Buchanan) 6.40
Also ran: Mo Peep, Bright Signal, Pacific Flame, Beaulale, Tony's Mark, Black Topsy, Make Row. Time 1:18.
Exacto paid $128.60.

Seventh Race — $1,365, allowance, three and four-year-olds, six and one-half furlongs:
King Pit (Salas) $4.30 $2.90 $2.20
Frisky's Chasm (York) 4.70 2.40
Next Dancer (Frazier) 2.10
Also ran: Taylinal, Nanahanna. Time 1:17 3-5.

Eighth Race — $2,135, claiming, three-year-olds and up, one mile and 70 yards:
Mystic Quest (Brownell) $26.30 $15.00 $4.70
Banbury Bill (Cuthbertson) 21.00 6.50
Last Wink (Dalley) 3.10
Also ran: War Bridle, Surrey Magic, Paddy O'Hara, Drew Lea, Lord's Ransom, Handsome Chief. Time 1:43 4-5.

Ninth Race — $1,600, claiming, three and four-year-olds, one and one-sixteenth miles:
Jazz Country (Cuthbertson) $29.40 $11.30 $5.10
Northern Nickle (J. Arnold) 6.10 3.60
Relation (Wall) 3.40
Also ran: Alfa, Carey Blue, Prince Bally High, Ky. Legacy, Shock'em, Notely Rule, Cardo Grande. Time 1:47 4-5.
Quinella paid $84.70.
Attendance: 10,125; Handle $318,734.

(Saturday entries on Page 10.)

Kite Leads Third Day

PORTLAND, Ore. (AP) — Tom Kite Jr., a cool little Texan, shot a one-over-par 71 Friday after hitting a spectator of the day and held firmly to the lead after three rounds of the 70th U.S. amateur golf championship.

Steve Melnyk of Jacksonville, Fla., the defending champion, started the round tied for second, three strokes behind Kite, but suffered putting miseries and posted a 74 for a 213 total.

Gary Cowan of Kitchener, Ont., the 1965 champion who was tied with Melnyk at the halfway point, had a 73 for 212.

In 17th place with 222 after shooting 74 in the third round is Wayne McDonald of Port Credit, Ont.

U.K. Cricket

LONDON (CP) — Scores of Monday's cricket matches in the United Kingdom.

Leicestershire 152 and 229; Kent 421 for 7 declared. Kent won by an innings and 40 runs.

England under-25 XI 240 for 7 declared and 180 for 4 declared; England XI 186 for 8 declared; England England XI 156 for 5 declared and 275 for 3. England won by 7 wickets.

Warwickshire 168 and 322 for 4 declared; Worcestershire 253 for 2 declared; and 179 for 8.

Hampshire 211 and 135 for 3 declared; Somerset 211 and 289 for 4. Somerset won by 6 wickets.

Tanner Chosen

CHICAGO (AP) — Chuck Tanner, manager of Hawaii Islanders in the Pacific Coast League, Friday was named manager of Chicago White Sox of the American League.

Peterborough Awaits Mann Cup Opponents

PETERBOROUGH, Ont. (CP) — Peterborough Lakers defeated Brantford Warriors 22-14 Friday to win the Ontario Lacrosse Association Senior "A" title.

The Lakers now await the winners of the British Columbia finals whom they will play for the Mann Cup and national senior title.

At Toronto, Lakeshore Maple Leafs defeated Brampton Excelsiors 12-7 to win the Ontario Lacrosse Association Junior "A" title.

Lakeshore now meets Burnaby for the national title and Minto Cup.

FAMOUS GARDEN

By RED SMITH

And so the burning question: is dumping two buckets of ice water on two sportswriters one-third as bad as making book on sports?

For bankrolling a bookie joint in Flint, Mich., Denny McLain drew an 86-day suspension from Bowie Kuhn, "an upright judge, an learned judge."

For irrigating the flower of Detroit latitude, McLain was set down by Jim Campbell, general manager of the Tigers, for an indefinite period "not to exceed 30 days."

Is this a case of letting the punishment fit the crime? In the steaming canyons of Manhattan, Marvin Miller, executive director of the Major League Players' Association, considered the question gravely, wiped his brow, and spoke in his most judicial tone:

"Throwing ice water over two Detroit sportswriters in the summer is altogether different from throwing ice water over sportswriters in the winter."

Said Dennis McLain: "I just don't believe Jim Campbell has done the job he was hired to do."

Miller filed a grievance with the Detroit club Monday protesting the severity of the penalty. He was acting in his official capacity as the player's union leader, but he may have been motivated in part by compassion for McLain's creditors.

Caught with his scratch sheet down, the boy bookie got no pay from the Tigers until July 1. That cost him $43,000 of his $90,000 salary — or would have if he had not had the foresight to draw a $40,000 advance before his first suspension.

Presumably his employers have not been so unfeeling as to dun him for the advance since Commissioner Kuhn let him out of purgatory, because he says, "This organization has been good to me." However, if he had had to serve out the full penalty for his latest caper, he would blow another $15,000.

Frankly, his creditors couldn't have afforded it. Stiffed for $400,000 in his bankruptcy proceedings, they've had a long, hot summer already.

★ ★ ★

As to the justice of Campbell's action, nobody below the Presidency should attempt conclusions until all the testimony is in. There are some indications that the water carnival was a prank with no animosity on McLain's side. One of the writers he doused was Watson Spoelstra of the Detroit News, who has been closer to him than most of the press and went out of his way to counsel and encourage the young knothead when the heat was on about gambling.

Evidently McLain chatted amiably with Watty Spoelstra, they shook hands, and then McLain upended the bucket. As this is written, Spoelstra is covering the Tigers in Boston, but I haven't been able to reach him by telephone. There is one report that, although he complained to management when his haberdashery was sozzled, he was disturbed by Campbell's action.

Another report suggests that McLain was put up to horseplay by teammates who egged him on with, "Betcha wouldn't dare, Denny." If that's how it was, then it was a childish stunt and he was stupid to go for it. With Dennis McLain, childish stupidity does not constitute a form reversal.

For stupidity without malice, a 30-day suspension or $15,000 fine was exorbitant. After all, Ted Williams was slapped for only $5,000 back in 1956 for spitting at press and paying customers in Boston. To be sure, as that first lady of tennis, Gussie Moran, pointed out on radio at the time, Ted "didn't spray anybody."

Still, it is difficult to plead for McLain. He has been indulged and petted, paid and privileged far beyond the limits that apply to other members of the club. At 26 he is a spoiled brat and his employers must bear a substantial share of the blame, as must Bowie Kuhn.

"There's no way this ball club should be 16 games out of first place," McLain says, accusing Jim Campbell of incompetence. It will not escape attention that McLain's contributions for the year total three victories.

Campbell, McLain says, would never dare suspend him if the Tigers were only two games behind the Orioles. Maybe he's right, but I don't know. I've heard him play the organ, and I'd suspend him.

NASCAR INTERNATIONAL

FIRST TIME IN CANADA!

LABOUR DAY MON., SEPT. 7

TIME TRIALS: 7 P.M.

★ The Biggest International Auto Race in B.C.!

Western Speedway

NASCAR INTERNATIONAL

WESTERN GRAND NATIONAL STOCK CARS!

(1967-1970 models)

Adults $3.50 - Students $1.75
Children 50c
Monday—Sept. 7
Track Open—5 p.m.

★ Dick Bown '70 Superbird
★ Ray Elder '69 Dodge
★ Don Simkins '67 Olds
Plus Many, Many More!

Beer-Drinking Invades Stands

Thirsty Winnipeg Fans Liberated

By THE CANADIAN PRESS

For most Canadians sports fans, the only way they can sit in the stands and quaff beer while watching their hometown heroes is to do it illegally.

Or they can sit at home, watch the game on television and make trips to the refrigerator during commercials.

SURVEY MADE

However, a cross-Canada survey by The Canadian Press shows this paradox:

In Montreal, fans can drink beer while they cheer from the stands at Expos baseball games but can't imbibe in their seats at hockey or football home dates.

In Winnipeg, they now will be able to guzzle beer in the stands at football and hockey games and at home dates of Winnipeg Whips of baseball's International League.

ONLY WITH MEALS

Most provinces allow the sale of liquor at sporting events but confine it to stadium clubs or with meals. But consumption is not permitted in the seating areas.

Winnipeg becomes the second Canadian city to allow beer-drinking in the stands Thursday when the Manitoba Licensing Board approved an application by Winnipeg Enterprises Ltd., which owns Winnipeg Stadium and Winnipeg Arena.

SIPPING GOES ON

But that doesn't mean sipping in the seats doesn't go on in other cities.

"I think most of the patrons take along their own mickey anyway," said G. H. Burns, Saskatchewan liquor licensing commission chairman.

In Toronto, police were told recently to crack down on drinking at CNE Stadium, home of Toronto Argonauts of the Canadian Football League.

BASSETT IS OPPOSED

John Bassett, chairman of the Argos and Maple Leaf Gardens, home of Toronto Maple Leafs of the National Hockey League, said he was "personally very much opposed" to beer sales in the stands.

"Having it available somewhere nearby is fine but when I've been in sports stadia where it's for sale I never thought it added anything to the game."

Harold Ballard, a member of the Gardens' board, said that at Chicago stadium "they throw beer all over the place."

NO ACTION YET

In British Columbia, a recent royal commission advocated sale of beer at sports events, but the provincial government has yet to act on the proposal although it has implemented others, such as lowering the drinking age to 19.

B.C. and Saskatchewan have the lowest drinking ages in Canada but Manitoba will be the leader when the legal age drops to 18 from 21 on Sept. 15. In Quebec it is 20 and in other provinces 21.

B.C., Manitoba and New Brunswick have instituted identification cards for youthful drinkers who wish to avoid arguments over their age. The cards are not compulsory.

SUMMARY

Here is a summary of legislation governing drinking at public events across the country:

Nova Scotia: Beer and liquor can be sold at licensed sports centres but can be consumed only with meals. Bars, taverns and beverage rooms sell liquor with meals on Sundays.

New Brunswick: Liquor available at sports centres such as golf clubs but not sold in stands. Not sold at universities, theatres or movie houses. Dining rooms and sporting clubs may sell liquor on Sundays.

Prince Edward Island: Liquor is available only in licensed club areas at sporting events and live theatre performances. There are no outlets on university campuses. Dining rooms and sporting clubs may sell on Sundays.

QUEBEC BUSY

Quebec: In addition to being sold in the stands at Expos baseball games, beer may be sold at football and hockey games but not brought into the stands. Quebec permits sale of beer and alcohol at theatres where live performances are presented but liquor must be consumed in the lobby. Cabarets, bars and licensed dining rooms may sell liquor on Sundays from noon to midnight.

Ontario: Liquor is sold at private clubs in hockey and football stadiums but not permitted in the stands. It is also sold at sporting clubs and at live theatre performances. Student and faculty clubs at universities are permitted to sell liquor. Licensed dining rooms may sell liquor with meals between noon and 10 p.m. on Sundays.

MANITOBA EASED

Manitoba: Beer may be consumed in stands at baseball, football and hockey games. Winnipeg Arena already had a licensed lounge, as do theatres and concert halls where liquor may be consumed in the lounge area. Liquor sales are not permitted in movie houses. Universities are permitted licensed student beverage areas.

Saskatchewan: Liquor sales are prohibited at sports events but allowed in theatres when live performances are staged. The University of Saskatchewan at Regina had a "pub night" each Thursday last month where beer was sold. Sundays are dry.

Alberta: Liquor licences are not granted for public functions although special permits are available for stadium clubhouses and the mezzanine floors of arenas. University groups can apply for beverage room, dining lounge or private club licences. Drinking is permitted in licensed dining rooms on Sundays.

BRITISH COLUMBIA

British Columbia: No liquor is sold at sports events but may be sold at licensed areas of race tracks and concert halls and theatres. Universities may also get permits to sell beer and liquor is permitted with meals on Sundays from noon to 10 p.m.

Newfoundland: Beer sold only in licensed spots such as golf clubs and curling rinks and must be consumed in designated areas. No licences for live theatres or movie theatres, but cultural centre in St. John's has licence. Dining hall at Memorial University has applied for a licence.

Pat Palinkas

Pat's a Panther But Not Steve

TAMPA (AP) — Orlando Panthers of the Atlantic Coast Football League may have made a holdout out of their holder with Thursday's announcement that they had decided to release Steve Palinkas.

The announcement came shortly after it had been announced that the league had approved the contract of Pat Palinkas, Steve's 123-pound, 27-year-old wife, for regular-season play with the Panthers.

★ ★ ★

First woman to be placed on the roster of a professional football club, Mrs. Palinkas had been holding the ball for conversion attempts made by her husband in pre-season games.

She was due for her first league appearance against Norfolk on Saturday night but the news that the Panthers had decided to retain Ron Miller as their place-kicker and not include the male Palinkas on their 36-player roster may have changed things.

★ ★ ★

"It's up in the air," said the sorrowing Pat after receiving the news. "It's been fun up until now. This puts a damper on everything."

Asked if they would demand more than the usual $100 a game for his wife, Palinkas said, "You betcha. A lot more. She's developed into a whale of a drawing card. She's luring fans who never attended a football game before."

Russia Nearing Tennis Pinnacle

FOREST HILLS, N.Y. (AP) — What do you think of the Davis Cup on display alongside Lenin's tomb outside the red brick walls of the Kremlin in Moscow?

"Don't laugh at it, it's possible," Dennis Ralston, coach of the U.S. Davis Cup team said Thursday after he and Arthur Ashe had survived a two-day, five-set marathon with Alex Metreveli, 25, and Vladimir Korotkov, 22.

★ ★ ★

In one of the obscure little dramas of the 1970 U.S. Open tennis championships, the U.S. team finally won, 7-6, 6-7, 6-4, 3-6, 7-5. But the Russians came within an eyelash of beating one of the driest pairings in the U.S.

A smash by Korotkov which would have tied the fifth set at 6-6 and sent it into the sudden-death overtime being used in this tournament, was called out by the umpire when it was obviously three inches inside the line.

Ashe insisted that the point be played over, stating that the ball was good. The U.S. team won the point and finally, after a half dozen deuces, pulled out the match.

★ ★ ★

"We were praying we wouldn't have to go into sudden death," Ralston said. "They would have served last and would have had an 80-20 chance of winning."

Both Americans had high praise for the ability of the Russians and Ashe said that "they would have been in the challenge round but West Germany beat them on a fluke."

"Wouldn't it have been something — the U.S. and Russia playing for the Davis Cup? We'd have had to build a new stadium."

★ ★ ★

Korotkov did nothing Friday to change the opinions of Ashe and Ralston. Although the young Russian was eliminated from singles play, he had veteran Pancho Gonzales more than a little worried before losing, 7-6, 6-3, 7-6.

Friday's play also produced the tournament's biggest upset—the unseeded team of Charlie Pasarell and Erik Van Dillen defeated the top-seeded Australian combination of John Newcombe and Tony Roche, 3-6, 6-3, 7-6, 6-4.

East Germans Are Favored

ST. CATHARINES, Ont. — The mood around the boathouse turned from serious to intense Friday, as the draws were published for the semi-finals Saturday of the third world rowing championships.

The well-disciplined East Germans remained among the favorites in all events — they won six of seven heats and were runners-up in the seventh Wednesday — and were thought likely to at least equal their record in the last world meet. In 1966, they won three of the seven titles.

The trouble with Canadian rowing is in the selection and training of oarsmen, says Darryl MacDonald, 34-year-old manager of the Canadian representatives.

★ ★ ★

In two days of competition, Canadian crews have contested every event and come last in all but one — that one was the fours with coxswain in which they came third out of four boats in the second-chance repechages and were eliminated.

There are no Canadian boats in the semi-finals and only one — the double sculls — in the finals on Sunday. They're rowing in the section to decide seventh through 12th positions.

"Our training methods are falling behind other countries," MacDonald said. "as in most amateur sports, we are behind in sports medicine. The East Germans, for instance, have a psychologist with them. Their training takes in the psychiatric as well as the physical."

★ ★ ★

As for selection, he says that "in the past, selection has been on a crew basis."

"For the first time we've formed composite crews from the best oarsmen of the last year, but they were made up at the last minute.

This, he says, "is a step in the right direction."

★ ★ ★

Changes are coming in Canadian rowing which will bring back some who have stayed out of the sport," he says.

"Within the next four years we will have competitive boats."

Shaw Returns, Tries Bombers

WINNIPEG (CP) — Winnipeg Blue Bombers of the Western Football Conference have announced that Rick Shaw, formerly of Calgary Stampeders, is being given a five-day trial. Shaw, a defence halfback and receiver, was recently cut by Dallas Cowboys. He played several years in Calgary before trying out with the National Football League club this year.

Joe Kapp Holds Firm Visiting in Vancouver

VANCOUVER (CP) — Quarterback Joe Kapp, embroiled in a salary dispute with Minnesota Vikings of the National Football League, is playing hard-to-get from a farm home near this West Coast city.

Kapp, holding out for a $1.25 million contract over five years after leading Vikings to the NFL championship last season, is staying at the farm home of his friend and business partner, Peter Wall, in Delta municipality about 10 miles south of Vancouver. Kapp is a director of Wall and Redekop Real Estate Ltd., of which Wall is president.

★ ★ ★

For two weeks, Kapp has remained in virtual isolation at the Wall farm, rebuffing all efforts by sports writers to obtain an interview or any inkling of his future plans.

Messages left at the Wall home for Kapp go unanswered.

The Minnesota quarterback slipped unheralded into Empire Stadium here Aug. 27 to watch his former team-mates on British Columbia Lions of the Canadian Football League eke out a 32-30 win over Ottawa Rough Riders. But he turned aside questions about his future plans with a brusque "no comment."

Kapp is leaving contract negotiations in the hands of his lawyer, John Elliott Cook of Glenbrook, Nev., who said there Thursday that the impasse is "frozen about as tight as it can be at the moment."

RENO
$83.50 EACH, DOUBLE
Every Saturday from Sept. 26th one night each way, Eugene Hotel. 4 nights Vacationland Motel, Reno. Over $20 Gift packages, some meals, side tour — Virginia, Carson City, Lake Tahoe.
LAS VEGAS—OCT. 10
CALIFORNIA—ARIZONA OCT. 24
ALL - FUN TRAVEL
820 Douglas
383-9123

★ ★ ★ ★ ★
TONITE!
LATE MODEL STOCK CAR CHAMPIONSHIP!
75-LAP MAIN
Time Trials: 7 p.m.
Racing: 8 p.m.
KIDS! FREE!
12 and under with parents
WESTERN SPEEDWAY

ERNIE'S BARBER SHOP
OPENING SATURDAY
4794 WEST SAANICH RD.
CORNER BEAVER LAKE RD.
at the Historic Currie Missionary Home
Open 'til 8:00 p.m.
Adults $2.00 Children $1.50
Closed Wednesdays
AMPLE PARKING

CREED'S
Sport's Fishing Services Ltd.
Brentwood Bay
Ph. 652-1812
Have Your Fish
CUSTOM CANNED!
WASTE NOT — WANT NOT
Too tired to drive? Collecting point at Gulf Service Center
2660 DOUGLAS ST.

GREATER VICTORIA SCHOOLS (DISTRICT 61)
OPENING DAY—SEPT. 8, 1970
PUPILS REPORT AT THESE TIMES
SENIOR SECONDARY SCHOOLS
Grades 10 and 11 ..... 9:00 A.M.
Grade 12 ..... 10:00 A.M.
NOTE — Grade 10 students NEW TO THIS DISTRICT register at a JUNIOR SECONDARY SCHOOL.
REYNOLDS JUNIOR-SENIOR
Grade 8 ..... 9:00 A.M.
Grades 9 and 10 ..... 10:00 A.M.
Grades 11 and 12 ..... 11:00 A.M.
JUNIOR SECONDARY SCHOOLS
Grade 8 ..... 9:00 A.M.
Grade 9 ..... 10:00 A.M.
Grade 10 ..... 11:00 A.M.
OCCUPATIONAL STUDENTS—Report to the school they are going to attend as follows:
(a) Year One with Grade 8
(b) Year Two with Grade 9
(c) Year Three with Grade 10
ELEMENTARY
Students from previous year and previously registered come at 9:00 A.M.
Unregistered New Students and Transfers at 10:30 A.M.

SHAWNIGAN
YOUR HOME IMPROVEMENT CENTRE
A BRAND NEW Crestwood KITCHEN

COULD BE THE BEST Investment
YOU HAVE MADE IN YEARS!
A new, modern Crestwood kitchen is truly an investment because the value of your home will increase with every dollar you spend plus a profit. The kitchen is truly the heart of your home — why not enjoy the pleasures of a smart functional new kitchen and invest your money wisely at the same time.
FREE! DESIGN AND PLANNING SERVICE!
Shawnigan's expert kitchen designers are as close as your telephone. At no obligation one of our trained kitchen experts will visit your home to suit your convenience. He will help you plan your kitchen to make your kitchen work a pleasure and he will suggest many ideas that will keep the total cost within your budget. Shawnigan can also provide budget terms at low bank interest with no money down and low monthly payments. The Shawnigan pass can look after your every need, cupboards, panelling, floor covering etc. Take advantage of this free service . . .
CALL THE "SHAWNIGAN MAN" SOON
"CITATION" WALL PANELS . . .

PRICES SLASHED!
★ WALNUT
★ TEAK
★ ASH
★ CHERRY
★ CEDAR
PRE-FINISHED VEE-GROOVED
5 lovely simulated woodgrain wall panels, a full ¼ inch thick. Microscopic defects assume snowmen to offer this low, low price. Perfect for feature walls, family rooms, bedrooms, rumpus rooms etc. Attractive, durable, washable finish will last for years and take above average wear. For 4 ft.x8 ft. panel.
Reg. 7.95. SALE 4.95
SHAWNIGAN: OPEN EVERY FRIDAY 'TIL 8:00 p.m. OPEN EVERY SATURDAY ALL DAY!
PEEL AND STICK PAT. PEND.
FLOOR TILES
EASY TO INSTALL . . .
NO MESS! NO FUSS!

It's a breeze to install peel and stick vinyl asbestos floor tiles—Just peel off the paper back and snap into place. Choose from several lovely colours and patterns. Tiles are 12 inches by 12 inches by 1/16 inch thick. These versatile floor tiles can be applied directly to dry concrete or wood floors and even over old linoleum or floor tiles, providing surface is tight and clean.
Take advantage of this low, low price. Per 12" x 12" tile. (Reg. 33c). SALE 29¢ each
CLEARANCE OF ODDS-N-ENDS . . .
LOW, LOW PRICES—BIG SAVINGS!
Shawnigan is clearing limited stocks of seasonal and discontinued items. Here's an opportunity to save on top quality merchandise. Stocks are limited so shop early and avoid disappointment.

DESCRIPTION OF CLEARANCE ITEM	Reg. price	Sale
Monarch Air Fans (2-speed) 6 only	28.95	22.88
3-in-1 Bench Vises (3" jaws)	6.95	4.98
Cedar Cape-Cod Garden Chairs	3.95	2.88
Olympic Stain (many colours) per gal.	10.65	8.88
Oscillating Lawn Sprinklers (3,500 sq. ft.)	9.95	7.88
Skil ¼" Trigger Speed Control Elect. Drills	29.95	24.88
Blairus Vinyl Wall Coverings (60¾ sq. ft. roll)	9.95	4.98
Plastic Wall Tiles 4¼"x4¼", each	5¢	3¢
Aluminum Screen Doors with Grille	18.95	15.88
18" Black and Decker Lawn Mower (1 only)	89.95	76.88
8-Ft. Paddle Board Kits with Paddle	14.95	11.88
8-Ft. Paddle Board Kits with Paddle	18.95	14.88

PRICES IN EFFECT UNTIL SEPT. 11th IF STOCKS LAST
SHAWNIGAN
BUILDING SUPPLIES LTD.
2000 Government St. Victoria, B.C.
PHONE VICTORIA
382-7261
SOOKE 642-5843
STORE HOURS:
Monday to Thursday 8:30 a.m. to 5:30 p.m.
Fridays 8:30 a.m. to 9:00 p.m.
Saturdays 8:00 a.m. to 5:30 p.m.
IRLY
INDEPENDENT RETAIL LUMBER YARDS

Del Mar Racing Report

Shoe Wins One, Needs Two

DEL MAR, Calif. — Billy Shoemaker moved within one victory of tying Johnny Longden as thoroughbred racing's winningest rider when he rode Poona Downs to victory Friday in the featured seventh race at Del Mar.

It was Shoemaker's 8081st career victory and he came close to becoming the record-holder Friday, finishing second in the second and sixth races.

First Race — $4,000, claiming, three-year-olds and up, six furlongs:
Forget The Alamo (Mark) $8.20 $6.40 $3.40
Sea Life (Kilborn) 6.60 4.20
Ingersuler (Noguez) 3.00
Also ran: Petite's Cupcake, Petite Owl, Dinner At Home, Smiling, Sly Scepter, Jil-Jan, Run For Life. Time 1:10 1-5.

Second Race — $4,000, claiming, two-year-old fillies, six furlongs:
Pheetagio (Lambert) $13.80 $8.60 $5.40
Island Music (Shoemaker) 7.00 4.20
Flyvishing (Kilborn) 4.00
Also ran: Flee The Scene, City Dweller, Wicked Whisper, Silent Spy, Magic Glass, Bit Of Ruler. Time 1:10 1-5.
Daily Double paid $117.60.

Third Race — $3,000, claiming, two-year-olds, six furlongs:
Kid Khaled (Durousseau) $4.60 $3.00 $2.20
Pirelin (Toro) 7.60 5.00
French Comet (Tierney) 4.00
Also ran: Bally Up, Market Minstrel, Compensation Claim, Hennabé, Millies Knock, King O Hearts, Rosie George, Bit Of Check, Dick Schiller. Time 1:12 3-5.

Fourth Race — $3,000, maiden two-year-olds, six furlongs:
Nukai (Lambert) $3.60 $2.20 $2.10
a-Great Expectation (Toro) 2.60 2.20
My Melody (Grant) 2.40
Also ran: a-First Position, Cold Gnat, Landville. Time 1:10 4-5.
a—F. A. Miquenies-trained entry.

Fifth race — $3,000 claiming, two-year-olds, six furlongs:
Icon Velvet (Cespedes) $40.20 $15.60 $5.00
Renard D. Argent (Rosales) 10.40 7.00
Lucky Pair (Grant) 5.40
Also ran: Burn the Broom, Off to War, Hard Hat, Enduring Hero, Social Agent, Earl of Hesby, Open the Lock, Alycidon Prince, Will Rise. Time 1:12 3-5.

Sixth Race — Allowance, three-year-olds and up, one and one sixteenth miles:
Twagie (Lambert) $12.80 $6.00 $3.60
Pagen Priest (Shoemaker) 4.00 2.80
Mr. McClory (A. Pineda) 2.80
Also ran: Mayosworth, Decorator Boy, Pinday Bay, Prince of Fortune. Time 1:44.

Seventh Race—$8,000 handicap, three-year-olds and up, seven and one-half furlongs, turf:
Poona Downs (Shoemaker) $7.00 $4.00 $2.80
Sergha O'Holly (Lambert) 3.20 2.40
La Sevillana (Pineda) 2.80
Also ran: Amarathus, Atomic Wings, Vitality, Princess, Merry Command. Time 1:30 1-5.

Eighth Race — $6,000 allowance, three-year-olds and up, six furlongs:
Fair Faunty (Cespedes) $13.60 $6.60 $4.80
Springster (Durousseau) 14.80 6.40
Eagles Pal (Rosales) 3.00

Also ran: Sun Juris, Sissi, Terry Gesture, Gaishy Dash, Sweet Susan Ann, Venetie, Trinera, Lady With a Bonnet. Time 1:10.

Ninth Race — $3,500 claiming, three-year-olds, one and one-sixteenth miles:
Age of Aquarius (Alvarez) $4.60 $3.20 $2.40
Warner (Hamilton) 6.00 4.00
Aqua Dulce (Durousseau) 3.00
Also ran: Peek Ahead, Classic Spot, Sir Lawrence Jay, Prowling Prince, Majestic Ruler, Steel Fault. Time 1:43 2-5.

Exacta paid $87.20.

Entries

FIRST RACE — $3,200, claiming, three-year-olds, six furlongs:
Mike's Miss 108
Crazy Callahan 112
Me to Know 116
Appeasement 113
x-Lucky Boat 108
Bill Mae 118
x-Get the Money 108
Lucky Aguole 113
Elmo Esquire 115
Sand God 120
Taos Lightning 113
Ten Grand 116

SECOND RACE — $3,500 claiming, three-year-olds and up six furlongs:
Regal Fleet 113
Grey Fin 113
a-Brave Blue 118
x-Belle of Wildair 107
Stick in the Mud 116
Jade Princess 110
Comose 116
x-If Ever 106
Jammed Prince 113
Track Surveyor 111
Golden Entre 118
a-Exempt 109
a—Entry.

THIRD RACE — $3,000, claiming, three and four-year-old maidens, six furlongs:
x-Smashing Beau 107
Jedstyme 115
Split Bat 115
a-All Hemp 110
Daring Lancer 115
Willy Drop 115
Cromaine 115
a-Secret 115
x-Mahmoudette 112
Envied Quest 115
Boiled in Oil 112
To Market Jr. 115
a-Spanish Host 115
a—Entry.

FOURTH RACE — $4,888, claiming, three-year-olds and up, one and one-sixteenth miles:
Dunmurmur 112
Nile Foot 112
Clever Question 112
Party Suit 120
Peter's Pence 112
King Romany 112
Davinger 112

FIFTH RACE — $3,200, claiming, three-year-olds and up, one and one sixteenth miles:
x-Leather Patches 112
Alcor 118
Public Approval 114
Top Story 114
Grandeur Bound 114
Hill Jester 114
x-Miss Amberx 106
Devil's Ego 115
Midsummer 2nd 114
x-Fortune's Child 108

SIXTH RACE — $5,500, allowance, two-year-old colts and geldings, six furlongs:
Court Of Iron 120
Jim N' Jan 114
Canonero 2nd 114
Chuclan 117
x-Projector 112
If Riled 114
Serenader 114
King Cross 117
Tower East 117
Writers Cramp 120

SEVENTH RACE — $40,000 added, two-year-old fillies, six furlongs:
a-Generous Portion 113
a-Balcony's Babe 118
Countess Market 116
Lucky Traveler 113
Kings Policy 113
Ulla Britta 118
June Darling 116
a—Entry.

EIGHTH RACE — $5,500, claiming, three-year-olds, seven and one-half furlongs on turf:
Alan Magerman 118
Proud Tribet 116
Honey Car 116
Midnight Traveller 119
Bold Mission 114
x-Valley Air 111
a-Beach Glow 116
Hi-Ho-Dash 114
x-Nikkis Promise 107
King's Spirit 113
a-Record Recruit 116
a—Entry.

NINTH RACE — $5,000, claiming, three-year-olds and up, one and one-sixteenth miles on turf:
Vesperal 114
Fantassin 115
Time to Fiddle 109
a-Score Eagle 120
Tonink 112
Decorator King 114
a-Esquimal 117
Forney 114
x-Terrible Tom 109
x-Ask Mommy 109
a—Entry.

Selections

1. Appeasement, Crazy Callahan, Sand God.
2. Track Surveyor, Comose, Jammed Prince.
3. Smashing Beau, Secret, Split Bat.
4. Party Suit, Nile Foot, Dunmurmur.
5. Alcor, Top Story, Hill Jester.
6. Court of Iron, Projector, Tower East.
7. Lucky Traveler, Countess Market, June Darling.
8. Honey Car, Midnight Traveler, King's Spirit.
9. Esquimal, Vesperal, Time to Fiddle.

Does It Again

Carl Brewer, 31-year-old defenceman who came out of retirement to play for Detroit Red Wings last season, has decided to retire from hockey although he had already signed contract for coming season. Brewer will remain in Toronto area to devote more time to business interests and family.

Exhibition Park Entries

VANCOUVER — Entries for Saturday's thoroughbred racing at Exhibition Park:

FIRST RACE — Claiming, $1,000, three- and four-year-olds, six and one-half furlongs:
Assyrian King (Welsh) 119
I Am Boss (Frazier) 122
Apologus (Ray) 114
Gold Crazy (Dailey) 116
Bright Note (Broomfield) 108
Vances Girl (Salas) 116
Pomajalena (J. Arnold) 108
Cinco C (no boy) 111
Hail The Dodger (Brownell) 113
Midmaranji (Chapple) 119
Also eligible:
Saint Mahmoud (Welsh) 116
Survey Star (Frazier) 111
Ya Knowhattimean (no boy) 122

SECOND RACE — Allowance, $1,000, two-year-olds, about six furlongs:
Asank (Brownell) 116
Shewsville (Broomfield) 112
Xplore (Frazier) 113
Connie Connie (Wall) 114
Craig Dell (Salas) 115
Winning Look (J. Arnold) 115
Broadway Bob (Dailey) 117
B.C. Captou (no boy) 112
Magic Clown (Cantarini) 115
Petite Mango (McLeod) 109
Also eligible:
Mr. Knockout (Phillips) 120
Le Baronrouge (Gilbert) 115
Quick Waltz (Frazier) 112

THIRD RACE — Claiming, $1,000, three-year-olds and up, mile and seventy yards:
Dreamer Reed (Wall) 112
Sharons Star (McLeod) 112
Indian Puddear (Ray) 115
Mystic Act (J. Arnold) 114
Dougs Alby (Dailey) 115
Hot Shot (no boy) 116
Bean Bumble (Chabara) 117
Shanel Chief (York) 117
Rough Magic (Frazier) 115

FOURTH RACE—Claiming, $1,000, for three-year-olds and up, Canadian, six and one-half furlongs:
Swift Shannon K (Salas) 117
Gilt Star (no boy) 120
Scomy (Phillips) 120
Jan Can Do (Buchanan) 112
Mr. Bliss (Gilbert) 120
Border Spy (Frazier) 120
Ardent Moon (J Arnold) 117
Major Act (Dailey) 120
Old Fort (no boy) 107
Non Challenge (McLeod) 117
Also eligible:
Wee Jock (Dailey) 120

FIFTH RACE — Claiming, $1,750, for three-year-olds and up, six and one-half furlongs:
Beau Kim (Dailey) 116
Finders Fee (Broomfield) 122
Chinos Lisa (McLeod) 113
Pidgas Pride (Gilbert) 119
Pasha Hawks Bella (Frazer) 114
Joes Tall Boy (Chabara) 116
Perky Polly (Ray) 114
Sayins Kim (Wall) 119
Indian Penny (Salas) 122
Peaceful Note (Phillips) 116
Also eligible:
Supreme Victor (Gilbert) 116

SIXTH RACE—Claiming, $1,750, for three-year-olds, six and one-half furlongs:
D's Choice (Broomfield) 120
Anitas Willy (Frazier) 117
Dark Note (J Arnold) 117
Tru Lotti (Salas) 117
Bachelin Billy (York) 113
Victory Court (Dailey) 115
Kirkfalton (Buchanan) 108
Peep Sights (Wall) 114
Oristina (Welsh) 112
B.C. Miss (Ray) 108
Also eligible:
Man In Silk (McLeod) 122

SEVENTH RACE — Claiming, $1,500, for three-year-olds and up, six and one-half furlongs:
Raider Boy (Ray) 113
Touch of Erin (York) 119
Kims Tuffy (Phillips) 110
Tux 'n' Tails (Dailey) 122
Keibo (Salas) 113
Jegire (Broomfield) 120
Arbens Heir (J. Arnold) 118

EIGHTH RACE — "Juvenile Handicap," for two-year-olds, six and one-half furlongs:
a-Command Module (Dailey) 117
Royal Deal (J. Arnold) 114
Hallman (York) 120
Ocean (Welsh) 116
Union Valley (Salas) 118
Float Alongmain (Broomfld) 120
My Diamond (Phillips) 114
Dennis Shadow (Frazier) 122
Dancer Cost (McLeod) 120
a-The World In Round (Wall) 116
Bally o Salt (Chapple) 120
a—Entry.

NINTH RACE — Claiming, $1,000, for three-year-olds and up, mile and one-sixteenth:
Marvelen (Buchanan) 114
Langley (Ray) 114
Ramond Bean (McLeod) 119
Four and Score (Frazier) 122
Rotated (Smith) 117
Co-ordinate (no boy) 119
War Feathers (Chabara) 116
Prince o Merry (no boy) 117
Vanteur (J. Arnold) 122
Vals March (Dailey) 119
Also eligible:
Son Bins (Welsh) 119
Reno Kid (Frazier) 122
Royal Alom (Frazier) 119

NOW RENTING
PRESTIGE SUITES
OPEN DAILY
GRANADA COURT
1233 FAIRFIELD
383-8161 or 385-3411

YOUR GARDEN HEADQUARTERS
THE ROYAL NURSERY AND FLORIST
4660 PAT BAY HIGHWAY
SEE US FOR THAT SPECIAL SHRUB
All in containers and safe to plant now.
Magnolia Grandiflora — Evergreen
Aucuba Japonica — for that shady spot
Cotinus — Royal Purple — (smoke tree)
Silver Queen Lawson Cypress
and look at our sale items: SPECIAL
Only $1.89 Each
All good, healthy, sturdy plants
Hedging Material: Golden Privet, Natural Cedar, Portuguese Laurel, English Laurel, Thuya Pyramidalis
Ground Cover: Juniper Hetzi, Juniper Sitkiis, Juniper Compacta, Juniper Gold Pfitzer, Cotoneaster Dammeri, Juniper Pfaniza
Azaleas — Evergreen, Aucuba, Cryptomeria, Photinia—"Christmas" Berry, Witzeliania
THE ROYAL NURSERY
4660 PAT BAY HIGHWAY
Direct access — Good parking
Free Delivery — 658-5415

HAVE YOU SEEN THE WHITE KILLER WHALE?
Sealand at oak bay marina
IT PAYS TO ADVERTISE!

Y E S
Year End Sale
OVER 200 BRAND NEW AND NEAR NEW
1970
★ Chevrolets ★ Cutlasses
★ Chevelles ★ Camaros
★ Chevy Novas ★ Envoys
★ Oldsmobiles ★ Chev Trucks
Save up to $1,000
1970 ENVOY EPIC (Stock No. 2300.) deluxe 4 door sedan, large engine, monaco white with red interior. Reg. Retail $2771. Save $496. Y.E.S. Price $1795
(Stock No. 2023) 1970 CHEV ½ TON PICKUP, long, wide box, gauges, stabilizer bar, heavy duty springs, undercoat. Big tires. Reg. Retail $3261. Save $449. Y.E.S. Price $2832
1970 CHEVELLE MALIBU (Stock No. 1330), 2 door hardtop V8, 3 speed automatic, power steering, tissue, radio, vinyl interior, white walls, undercoat deluxe covers. Reg. retail $4456. Save $834. Y.E.S. Price $3626
1970 CAMARO (Stock No. 2218), Z27, power brakes, steering, tinted windshield, radio, console shift, spoiler, custom mirror, wide ovals, wheel covers. Reg. Retail $4600. Save $450. Y.E.S. Price $4150
1970 CHEVROLET BELAIR (Stock No. 1122), 2 door hardtop, V8, automatic transmission, power steering, radio, wheel covers, undercoat, white walls. Reg. Retail $4250. Save $585. Y.E.S. Price $3665
1970 OLDSMOBILE CUTLASS (Stock No. 2019), 2 door hardtop, 350 C.I.D. V8, turbohydramatic, power disc brakes, power steering, rear window defogger, radio with rear speaker, wheel covers, undercoat, whitewall tires. Reg. $4607. Save $720. Y.E.S. Price $3887
CORNELL
3050 DOUGLAS (Across from Mayfair) 385-5777

SLEGG'S PATIO DOOR AND WINDOW SALE
Exceptional Savings on on First quality aluminum patio doors. Finished in white enamel and featuring standard 3/16 Safety glass.
Renovate now and take advantage of these bargain prices—doors may be either right or left hand openings.
PATIO DOORS
5'-0"x6'-8" Regular price $133.00 SALE PRICE 89.95
6'-0"x6'-8" Regular price $145.00 SALE PRICE 99.95
OTHER DOOR SIZES AVAILABLE AT SLIGHTLY HIGHER PRICES.
• WINDOW CLEARANCE SALE •
PRICES SLASHED ON EXCESS STOCK
ALUMINUM MILL FINISH
2 Only, 2'0"x3'0". One lite. Reg. 16.50. SALE PRICE 11.83
2 Only—2'0"x5'0". One lite, obscure glass. Reg. 16.50. SALE PRICE 11.83
1 Only—4'0"x2'6". Slider. Reg. 21.30. SALE PRICE 13.47
4 Only—4'0"x1'6". Two fixed lites. Reg. 16.00. SALE PRICE 11.60
1 Only—5'0"x4'0". Slider. Reg. 32.50. SALE PRICE 21.00
1 Only—6'0"x1'6". Slider. Reg. 25.00. SALE PRICE 17.50
1 Only—6'0"x2'6". Slider. Reg. 33.00. SALE PRICE 24.00
1 Only—7'0"x2'6". Slider. Reg. 35.00. SALE PRICE 25.50
1 Only—10'0"x3'0". Slider. Reg. 71.30. SALE PRICE 49.50
BROWN ENAMEL FINISH
2 Only—3'0"x3'0". Slider. Reg. 20.00. SALE PRICE 16.00
2 Only—4'0"x3'0". Slider. Reg. 22.00. SALE PRICE 17.95
1 Only—8'0"x4'0". Slider. Reg. 47.00. SALE PRICE 35.95
1 Only—3'0"x1'6". One lite, square lead tape. Reg. 22.00. SALE PRICE 19.50
White Enamel Finish
1 Only—3'0"x2'0". Top hung, obscure glass. Reg. 23.80. SALE PRICE 17.95
2 Only—3'6"x2'0". Fixed lite. Reg. 25.65. SALE PRICE 16.95
1 Only—3'0"x4'0". Slider. Reg. 26.00. SALE PRICE 18.95
1 Only—4'0"x2'6". Slider. Reg. 21.30. SALE PRICE 15.95
2 Only—8'0"x2'0". Slider 2 lite. Reg. 34.35. SALE PRICE 25.95
9 Only—8'0"x4'0". Three fixed lites. Reg. 40.50. SALE PRICE 29.95
16 Only—8'0"x2'0". Slider. 3 lite. Reg. 28.50. SALE PRICE 20.95
16 Only—6'0"x2'0". Slider. Reg. 23.30. SALE PRICE 18.00
White Enamel Finish Diamond Lites
1 Only—5'0"x2'6". Slider. Diamond lead tape lites. Reg. 36.35. SALE PRICE 27.95
2 Only—5'0"x2'0". Slider. Diamond lead tape lites. Reg. 39.65. SALE PRICE 29.95
1 Only—6'0"x2'6". Slider. Diamond lead tape lites. Reg. 41.30. SALE PRICE 32.95
2 Only—6'0"x2'6". Slider. Diamond zinc lites. Reg. 48.23. SALE PRICE 34.95
1 Only—6'0"x4'0". Three fixed lites, diamond zinc. Reg. 63.50. SALE PRICE 46.95
1 Only—6'0"x4'0". Slider. Diamond zinc lites. Reg. 70.00. SALE PRICE 49.95
2 Only—10'0"x3'0". Slider. Diamond zinc lites. Reg. 81.20. SALE PRICE 56.95
1 Only—10'0"x5'0". Three fixed lite. Diamond zinc. Reg. 121.00. SALE PRICE 79.95
A REAL BARGAIN
From Our Floor Coverings Department
SPECIAL FOR YOUR REC ROOM
12x12x1/8 Gauge Vinyl Asbestos Floor Tile. Reg. 39c per tile. NOW ONLY 19¢
Limited Quantity, So Shop Early
DELUXE PURE VINYL CHIP FLOOR TILE
12"x12" .080 gauge. A special purchase of five lovely patterns. For a luxurious job. Reg. 1.15 sq. ft. SALE PRICE 35¢
CERAMIC TILE
1x1 glazed. In a full range of colours and patterns. Choose from the largest and most varied stock in town. Reg. 1.14 sq. ft. SALE PRICE 88¢
BUILD YOUR OWN PATIO
With Popular SOLAR SCREEN BLOCKS and PATIO SLABS. A wonderful selection of attractive designs to choose from.
16"x16"x4" San Domingo Screen Blocks. Only 75¢
8"x8"x16" San Bernadino Screen Blocks. Only 36¢
12"x12"x4" San Bernadino Screen Blocks. Only 49¢
12"x12"x4" San Gabriel Screen Blocks. Only 49¢
12"x12"x4" San Hernandez Screen Blocks. Only 49¢
12"x12"x4" San Juan Screen Blocks. Only 49¢
8"x8" Pilaster Block. Only 45¢
CONCRETE PATIO SLABS
12"x12"x2". Grey. Only 49¢
12"x12"x2". Grey. Only 39¢
8"x16"x2". Grey. Only 29¢
12"x24"x2½". Grey. Only 99¢
REMODEL YOUR BATHROOM
★ 5 ft. white Salem bath with trap waste and overflow faucets.
★ White vanity basin with pull chain waste overflow, 4" centre set faucets.
★ White closet complete with tank and seat.
Just 167.50
HOT WATER PROBLEMS?
Install a new glass lined 30 gallon 2,000 watt double element tank. 10 year warranty. Just 89.95
SHOWER DOORS
Two designs, four colour patterns, glacial and Spanish styles, in amber, frost, avocado and mist. Reg. 54.95. SALE PRICE 39.95
OZITE OUTDOOR CARPET
The carpet designed to resist the elements. Enjoy the luxury of carpet on your sundeck or patio. So easy to do yourself. Use it in your car, boat, on your wharf, diving boards. Five color choices. ONLY, sq. yd. 2.99
ROUGH CEDAR PRODUCTS
For Fencing · Garden Furniture · Lawn Borders
1 x 4 — 6 Ft. 28¢ 8 Ft. 37¢ 10 Ft. 47¢ 12 Ft. 56¢
1 x 6 — 42¢ 56¢ 70¢ 80¢
1 x 8 — 56¢ 75¢ 93¢ 1.12
1 x 10 — 80¢ 1.07 1.33 1.60
2 x 4 — 48¢ 64¢ 80¢ 96¢
2 x 6 — 90¢ 1.20 1.50 1.80
2 x 8 — 1.20 1.60 1.99 2.40
2 x 10 — 1.60 2.13 2.67 3.20
2 x 12 — 1.92 2.56 3.20 3.84
1 x 12 CEDAR BOARDS
Smooth One Face
6 Ft. 72¢ 8 Ft. 96¢ 10 Ft. 1.20 12 Ft. 1.44
Excellent for Fencing or Rough Siding Boards
4 x 4 ROUGH CEDAR POSTS
4 Ft. 96¢ 5 Ft. 1.20 6 Ft. 1.44 7 Ft. 1.48 8 Ft. 1.92 10 Ft. 2.40
SPRUCE SHELVING
For Book Shelves · Cabinets · Hobby Work
1x 6 Lin. Ft. 15¢ 1x 8 Lin. Ft. 20¢
1x10 Lin. Ft. 25¢ 1x12 Lin. Ft. 29¢
DO-IT-YOURSELF LUMBER
2 x 4—8' ECONOMY PRE-CUT STUDS, ONLY 29¢
2 x 4—8' UTILITY PRE-CUT STUDS, ONLY 59¢
2 x 6—8 Ft. Fine 76¢
2 x 6—16 Ft. Fine—S4S 95¢
2 x 8—8 Ft. Fine—S4S 99¢
2 x 8—10 Ft. Fine—S4S 1.25
2 x 10—12 Ft. Cedar—S4S 3.79
2 x 10—14 Ft. Cedar—S4S 3.89
2 x 10—16 Ft. Cedar—S4S 4.39
Low Bank Rate Financing Available on Approved Credit
Up to 36 Months to Pay
SLEGG BROTHERS LUMBER LIMITED
VICTORIA — Quadra at Reynolds Phone 479-7151
SIDNEY 9764 Fifth St. Phone 656-1125 Mgr. R. Crotenu
DUNCAN Trans-Canada Hwy. Phone 748-5186 Mgr. W. Stubbings
NANAIMO 2304 Bowen Rd. Phone 758-5441 Mgr. D. McKenzie
PORT ALBERNI 3320 Margaret St. Phone 723-2612 Mgr. P. Meinick
Open 6 Days a Week 7:30 a.m. to 5:30 p.m.

Trunk Route

Elephants invaded cattle country Friday when Barnum and Bailey Circus opened in Edmonton. Puzzled bus driver wondered at first sight if he hadn't missed turn and ended up in Far East. Elephants were being moved across bus route and clown helped with traffic duty. (CP)

'Million-Dollar Rain' Falls

Precipitation which fell over much of British Columbia during the last few days Thursday was labelled "a million-dollar rain" by British Columbia Forest Service officials.

Although the changed weather reduced forest fire hazards in all parts of the province, record figures have already been established.

★ ★ ★

There have been 3,780 fires thus far in 1970 compared with the previous high of 3,216 in 1967. Cost of fighting them rose $300,000 during the last week to $7,998,100. This exceeds the 1967 high of $7 million.

★ ★ ★

Acreage burned this year stands at 211,000. This compares with 410,000 acres last year and with the 10-year average of 266,000 acres.

Although there were 260 new fires during the last week, the rate fell off markedly during the last two to three days and there were only 14 new starts Thursday. There were 283 fires burning in comparison with 419 a week ago. None of the present fires were serious and all were under control.

Forces involved in firefighting were being reduced rapidly. There were nearly 2,000 men and 140 bulldozers on the job last Friday, but now only 426 and 17 respectively.

★ ★ ★

The recreational closure imposed in the Nelson forest district on Aug. 27 was lifted at noon Thursday and at the same time the month-old restriction on campfires was removed for the entire province.

Sidney Ferry

Washington State Ferries will leave Sidney at 11 a.m. and 5:15 p.m. daily from Sept. 9 to Sept. 15. From Oct. 1 until June 12, 1971, the Washington State Ferries will leave Sidney 12:30 p.m. daily.

Bar President Urges:

Attack Social Problems

HALIFAX (CP) — The new president of the Canadian Bar Association plans to push heavier commitment from the legal profession to the social problems confronting Canadian society.

Lorne Campbell of Winnipeg agreed Friday with a suggestion that he is an "activist" among lawyers. "I want to see changes. I want to promote the younger group in the profession and to see us more involved in public issues."

At 49 one of the youngest men to hold the presidency of the association, he outlined his views at a news conference shortly after his election on the closing day of the five-day annual meeting here.

★ ★ ★

Asked why such live issues as abortion-law reform, women's rights and consumer protection had failed to surface in any of the deliberations, Campbell said he intends to seek a change in the convention format by which social issues could be given a special place in the discussions.

However, some law-reform questions were "vital to society" and should not be underestimated. "Just because the media think some issue is prominent does not necessarily mean we have to become involved in it."

★ ★ ★

He also saw need for the profession to evolve some form of effective and uniform legal-aid scheme for all Canada.

The convention adopted a resolution earlier Friday, calling on Ottawa to make funds available to the provinces for such a program. Justice Minister John Turner, who attended earlier in the week, indicated his support for federal action.

Most lawyers would like to avoid a scheme similar to medical-care insurance with prepaid contributions, although the alternative might involve some form of means test to determine a client's ability to pay, he said.

Parents Take Patient

TORONTO (UPI) — A 15-year-old girl, who doctors say could die in the next few days if she does not receive a blood transfusion, was removed from a hospital ward here Friday by her Jehovah's Witnesses parents, who opposed transfusion on religious grounds.

The Hospital said Arlene Hansler was removed in a wheelchair by her parents and other members of the sect.

The Children's Aid Society immediately sought and was granted a court order giving it custody of the girl.

Glen Howe, a Jehovah's Witness lawyer, said Arlene was not suffering "from anything serious" and had gone to the hospital only for a checkup.

"They tried to browbeat her into a state of fear," Howe said. "She was made ill by the abusive, high-handed treatment of the hospital authorities."

Help Pledged

WASHINGTON (AP)—AFL-CIO President George Meany says the giant labor federation will give all the help needed to the United Auto Workers' current negotiations because a defeat for the union would hurt all labor.

Disappointed Police Write Fewer Tickets

WINNIPEG (CP) — Fewer traffic tickets than usual have been handed out by Winnipeg policemen this week, but their superiors say it would be premature to link the apparent slackening off to disappointment within the force over a recent arbitration decision on salaries.

The claim of a deliberate slowdown was made Thursday in telephone calls to newspapers and broadcasting stations by a man who said he was a policeman.

A binding arbitration award announced Monday granted members of the 500-man force a 6-per-cent wage increase with an additional 2 per cent for first-class constables or higher with five years' service. The policemen had asked a 20-per-cent increase.

Acting deputy chief Norman Stewart said he was "concerned to some extent" about the low number of tickets issued by force members, but "to say they're doing this because they didn't get the pay increase we wanted is premature."

Marine Calendar

NAVY

HMCS Oriole, Yukon, St. Croix, Miramichi, Fundy, Chignecto, Columbia, Chaudiere, Porte de la Reine, Porte Quebec, Provider, Granpoint, Gatineau — in port.

CNAV Lanmore, Endeavour — in port.

COAST GUARD

Sir James Douglas — in port.

Racer — in Sandheads patrol area.

Raddy — in Burrard drydock.

Rider — in Comox patrol area.

Vancouver — at Station Papa.

Quadra — in port.

Cadwall — en route for Cape Parry, N.W.T.

MERCHANT

Victoria — Bulk Pioneer, Pacific Defender, Simon Von Utrecht.

Esquimalt — Montpelier Victory.

Houston Passage — Delwind.

Nanaimo — Vancouver Forest.

Port Alice — Dilmar Kosi.

Port Alberni — Eastern Kidu, President William V. S. Tubman.

Commissioner Calls McLain

NEW YORK (AP) — Detroit pitcher Denny McLain was ordered Friday by baseball commissioner Bowie Kuhn to appear in New York next Wednesday for a hearing on his probationary status and not to report to the Tigers until then.

Zeller's HAPPY HOLIDAY SALE

SATURDAY, SEPTEMBER 5

FREE COKE 9:30 TO 10:00 P.M.

Assorted KITCHEN PLASTICS —Pails, Drain Trays, Etc. —Reg. 2 for $1.00 38c each

Esmond Cosy LAMONT BLANKETS Reg. $4.44 2.99 each

20-Pce. DINNERWARE SET Reg. $4.44 2.97 each

IRONING BOARD Reg. $12.99 9.82

Ladies' All-Weather COATS Reg. $19.99 6.97

Flushabye DIAPERS Compare $2.49. Reg. $1.97 1.75 pkg.

1st Quality PANTI-HOSE Sizes S-M-L-XL 2 pair 88c

Johnson's FUTURE Acrylic Floor Polish Reg. $1.36 96c

Freshly Baked CREAM PIES Baked In Zeller's Ovens 2 for 99c

"Hilroy" 250 Sheet REFILLS Wide and Narrow Ruled Reg. 98c 76c pack

Boys' and Girls' HIGH RISE BICYCLE Reg. $59.95 33.33

Boys' SOCCER SHOES For Back-to-School Sizes 1-5 Reg. $8.86 7.52

"Polaroid" FILM Black and White (Big Swinger) Reg. $2.69 2.24

Polaroid Big Swinger CAMERA Black and White Reg. $9.99 7.86

Tubular CHROME CHAIRS Reg. $4.44 2.97 each

TV STACK STOOLS Reg. $2.97 2 for 4.44

Boys' KNIT SHIRTS —Size 8-18 —Reg. $3.86 1.92

Children's TURTLE NECK T-SHIRTS —Size 4-6x —Reg. $1.97 1.47

72" x 84" PLASTIC DRAPES —Decor Colors —Reg. 96c Pr. 77c

Handy TOOL CADDY Reg. $2.44 1.73

Boys' Back-to-School GYM SHORTS Sizes - S.M.L. Reg. $1.77 1.26

Esmond Baby Bunny BLANKETS —Reg. $3.96 Each 2.97

Corduroy Toss Cushion For new colors in your home Regular $1.96 1.47

MEN'S DAY'S PANTS Sizes 29 to 38 Reg. $8.99 Pair 4.92

Men's Dress Shirts —Sizes 14 - 16½ —White —Reg. $3.96 2.43

Poly Propolene Knitting Wool Reg. 87c each 3 for 1.88

Zeller Crest Twin Pack Boudoir Lamps Reg. $10.88 Pair 7.77

BISSELS New ELECTRIC BROOM Regular $39.88 24.88 Charge - it

Hillside 386-2141 MON.-TUES.-WED.-SAT. 9:30 A.M.-5:30 P.M. THURS.-FRI. 9:30 A.M.-9:00 P.M.

Victorian Flew Into Disneyland

Paul shows Merilee Centennial Square

One-time Bastion Theatre stage manager Stewart Paul took flying lessons and they landed him a job as production stage manager with the Disney On Parade Show, now playing Memorial Arena.

Paul was showing Merilee Magnuson, who stars as Alice in Wonderland in the show, around the McPherson Playhouse Thursday and he explained how it all began.

★ ★ ★

"First of all," explained Paul, "it was no ordinary flying. When Bastion Theatre did Peter Pan they called upon the services of Peter Foy, who is the foremost specialist on creating this stage illusion in North America.

"He's an Englishman who now makes his headquarters in Las Vegas. He taught me the technique and was pleased with my work, so that when he was called upon for similar productions in Richmond, Virginia, and Kansas City, he recommended me to those companies.

★ ★ ★

"When the Disney organization approached him about the flying sequences he recommended me to them, and they accepted me for the job. I have now been promoted to production stage manager and I sit out front with a headset and microphone giving cues to our two backstage managers."

Paul insists he is not really happy being on the road so much, moving from town to town, but with the Disney bookings it seems as if he will have at least a year to think about what he wants to do next.

He complained, "There's plenty of time to think in hotel rooms."

It's been quite the reverse for Miss Magnuson. The Empress Hotel has been her first hotel room in five months.

"I lived in Tacoma," the dancing star said, "before moving to Laguna Beach, California. And I have relations in Portland, so that everywhere we've been so far I've stayed with my family."

★ ★ ★

Her role as Alice in Wonderland came by accident. "I have been studying ballet since I was three and since moving to California I've taken lessons every day, six days a week.

"I graduated from high-school last year, and had planned to go to college as a dance and drama student.

★ ★ ★

"I read about the Disney audition and tried out just for fun. After the first audition they asked me back a second time and then offered me the role of Alice. It was a tough decision to make. I'd never been in a professional show before. My only experience was in high school productions. The Disney people gave me a special orientation program in the characters, so that I could get the feel of the part before I went into rehearsal.

"I still continue to practice every day and am taking lessons from the company ballet master Gene Columbus.

"When this show ends, I don't know what I'll do. I would like to make a career in musical comedy and I know that will mean more voice lessons."

Lynn Seymour

Ballet Star Returns

LONDON (CP) — Canadian ballet star Lynn Seymour is to rejoin the Covent Garden company in October and the following month will dance two performances of Romeo and Juliet with Rudolf Nureyev.

The Vancouver-born ballerina left the Royal Ballet four years ago to work in West Germany. She later became a star in Berlin ballet.

This summer she returned to London for a guest season with the Royal Ballet's rival company, the Festival Ballet.

FOLLOW THIS VICTORIA ENTERTAINMENT GUIDE

BUTCHART GARDENS. INCREDIBLY BEAUTIFUL! OPEN EVERY DAY 9 A.M. TO 11 P.M. . . . ROMANTIC ILLUMINATION . . . SPARKLING ENTERTAINMENT . . . RESTAURANT, COFFEE BAR SERVICE. 6 GARDENS PLUS BEGONIA BOWER, SHOW GREENHOUSE AND THE FASCINATING SEED AND GIFT SHOP. The gardens were developed from an abandoned cement quarry to become one of the most admired, talked-about, written-about showplaces in the world. 30 acres, planned and planted to maintain a continuous peak of perfection. Actually 6 gardens in one—fabulous Sunken Garden, Lake Garden featuring the spectacular "Ross Fountains," English Rose, stately Italian, quaint Japanese, and the great Stage Show Garden.

BUTCHART GARDENS ROMANTIC ILLUMINATION. Every evening 'til midnight. Gates close 11 p.m. Bathed in the subtle glow of 1,000 hidden lights, the entire 30 acres are transformed into a fairyland of indescribable beauty. Be sure to see the Sunken Garden and the spectacular "Ross Fountains." They alone are worth a visit. Invite a friend and share your happiness. Drive out today . . . tonight!

BUTCHART GARDENS SPARKLING ENTERTAINMENT. Every day or evening to September 8. Staged in the midst of incredible beauty . . . highlights the summer entertainment season in Victoria. For sitting around, the evenings are not as warm now, so bring a sweater, a blanket. Be comfortable, enjoy yourself, it's an informal affair.

FRIDAY, 8:30 p.m.: "Sing Out Victoria". Over 40 singers and musicians. Part of the International Up with People program.

SATURDAY: "The Butchart Buskers," 1 to 3 p.m. (A zany Dixieland band of 6 entertaining and talented musicians.) 7 and 8 p.m., "Zingari" Puppets. Approximately 8:30 to 9:30 p.m., color film, "Helicopter Canada".

SUNDAY: "The Butchart Buskers," 1 to 3 p.m. "Grace Tuckey" Puppets, 3:30 and 4:30 p.m. Recorded Concert Music, 3 to 5 p.m. Color film, "Helicopter Canada," approximately 8:30 to 9:30 p.m.

BUTCHART GARDENS RESTAURANT. Delicious lunches, afternoon teas served 11 a.m. to 5 p.m. every day. Snack Bar always open.

IF YOU HAVE FRIENDS ARRIVING, don't fuss. Show them a good time in a grand way. Invite them to see the Gardens. A most appreciated and gracious way to entertain.

BUTCHART GARDENS SUGGESTS THIS GOOD, THRIFTY IDEA: Come in late afternoon, see the gardens by daylight, enjoy a delicious buffet supper, then take in the stage show followed by a tour of the gardens under the romantic night lighting. Breathtaking! Entirely different! Don't miss the fabulous Sunken Garden or the "Ross Fountains." Their fascination is beyond description. No extra charge for entertainment and night lighting.

SEALAND — HOME OF THE WORLD'S ONLY WHITE KILLER WHALE AND HAIDA. Three killer whales and Nikki, the playful dolphin, performing in the world's largest whale pool. Seals, sea-lions, and sea-birds, perform continuously. Three fathoms below the sea five pools feature a teeming variety of sea life, including giant octopuses, eerie wolf-eels, sturgeon, red snappers and silvery salmon, all viewed through HUGE windows. For outstanding entertainment — it's Sealand. CONTINUOUS SHOWS from 10 a.m. to 10 p.m. Daily on Marine Drive at Oak Bay Marina. (Phone 382-2234)

ROYAL LONDON WAX MUSEUM—In the Crystal Garden Swimming Pool building across from the back entrance of the Empress Hotel. See over 100 life-size Josephine Tussaud wax figures direct from London, England, including newly arrived scenes of the ASTRONAUTS: Buzz Aldrin, Neil Armstrong and Michael Collins; plus the Famous "LAST SUPPER" recreated from the painting by Leonardo da Vinci. Entertainment for the whole family. Open 9 a.m. to 10 p.m., including Sundays. Phone 388-4461.

UNDERSEAS GARDENS — IN THE CITY OF GARDENS. DON'T MISS THE WORLD'S MOST BEAUTIFUL GARDEN AT THE BOTTOM OF THE SEA — UNDERSEA GARDENS IN THE INNER HARBOUR. SEE THE SCUBA DIVER SHOW IN THE WORLD'S ONLY UNDERSEA THEATRE. OPEN DAILY 9 A.M. TO 10 P.M. IN THE INNER HARBOUR. STILL AT REGULAR PRICES.

FISHING FOR EVERYONE — Oak Bay Marina, 386-3445. Deep sea sports fishing, 61-foot Cruiser, M.V. LAKEWOOD. Every day, 9 a.m. and 1.30 p.m. Approx. $1.35 per hour. Salmon Fishing, Oak Bay guide service, fleet of large charter boats, expert guides, free tackle, bait, coffee. Rental boats—modern fleet, new motors, rental rods.

FABLE COTTAGE—This enchanting storybook house will keep the whole family spellbound. An architectural masterpiece taken from a design by internationally famous artist John Eastman. Take your camera! Daily from 9:30 a.m. 'til dusk. 5187 Cordova Bay Road on Scenic Marine Drive, off Highway 17.

FOREST MUSEUM, Duncan—Midway between Victoria and Nanaimo on Highway No. 1. Open every day—rain or shine—10:00 a.m. - 5:30 p.m. Admission: Adults $1.00, Children 50c; under six with adults, FREE. Season ends Sept. 20.

THE OLD FORGE—DANCING NIGHTLY. One of Canada's largest and most beautiful night spots. Open 6 nights a week, with dancing 'til 2 a.m. to the fabulous FOUNDRY BRASS. Res., 383-8913; Strathcona Hotel, 919 Douglas St.

MARITIME MARINE MUSEUM OF BRITISH COLUMBIA—Two floors of fabulous models—ships, that is! A treat for all. See what the sea means to B.C. Bastion Square. 10 a.m. to 9 p.m. daily.

LION'S DEN—Come Swing with us from 10 til 2 a.m., bands, super-fi. Red Lion Motor Inn 3366 Douglas St. Ph. 385-3366.

WEST COAST TRAILS—Spectacular Circular Tour to Pt. Renfrew Sun. 6 Sept. Bus leaves Palace News 10 a.m. — Back 6 p.m. $5.50 — Book 478-2973.

DANCING SATURDAYS
Featuring George Krassing and his orchestra. Vancouver Island's No. 1 band, playing smooth rhythms in the spacious Bayview Room. Instrumentalist, 8:45 - 9:30, dancing 9:30 - 12:30 a.m. $4 a couple. Table Res. 658-5224.
McMorran's

CRYSTAL GARDEN
PUBLIC SWIMMING
SATURDAY
10:00-12:00 noon — Public
12:30- 5:00 p.m. — Public
7:00- 9:00 p.m. — Public

ESQUIMALT SPORTS CENTRE
TONIGHT . . .
ROLLER SKATING
8:00 to 10:30 p.m.
ICE SKATING
8:30 to 10:15 p.m.
TOMOREOW . . .
ROLLER SKATING
8:00 to 10:30 p.m.
ICE SKATING
8:30 - 10:15

Enjoy leisurely dining in the luxurious surroundings of the
DINGLE HOUSE
3 Dining Rooms to Serve You
Daily 5-11 p.m. Closed Monday
Res. 385-6721 (After 5 p.m.)
137 GORGE RD. E.

ESQUIMALT SPORTS CENTRE
Monday
SKATERAMA
1:00 p.m. to 5:00 p.m. 4 hrs.
ICE and ROLLER SKATING
ONLY 50¢ COME ANYTIME
Stay as long as you like

COLONIAL INN
"A James Bay Landmark For Over ½ a Century"
Open 7 Days
a week for
BREAKFAST
LUNCH - DINNER
FRI. and SAT. DINNERS
with
BUNK McEWAN
On The Keyboard
COLONIAL INN
270 GOV'T ST.
384-7151
"In the Parliament Buildings Area"

LONDON FISH & CHIPS
Under New Management
723 PANDORA AVENUE
OPEN DAILY
11:00 A.M. - 7:00 P.M.
Take-out Orders, 383-8721
OPEN ALL LABOR DAY WEEKEND!
J. LAVERTU, Prop.

Dine Downtown at the
Family Restaurant
Enjoy satisfying, inexpensive "dining - out" often at SCOTT'S!
Open 24 Hours Every Day for Your Dining Pleasure
SCOTT'S RESTAURANT
630 YATES, at DOUGLAS

PURPLE ONION
1067 VIEW ST.

SATURDAY
10:30 p.m. to 3:00 a.m.
"PEACE JEEP"
Reservations: 383-0225, 386-0011
Jacket and Tie Couples Only

THE CRAB HUT
"A Festival of Seafood Treats"
Holiday Special
3 DAYS ONLY
Clam Chowder
Fresh Abalone Steak
Potato
Roll
Deep Apple Pie
Coffee
All for $2.45
Open Every Day
11:00 a.m. 'til 11:00 p.m.
EAT IN — TAKE OUT
1819 Douglas St. 383-4454

AIRLINE CAREERS
MEN AND WOMEN
Train for Reservationists, Passenger Agents, Hostesses (age 20 to 28), Station Agents, Communicationists, etc. Good starting salaries, pleasant working conditions, excellent chance for advancement. If you are between the ages of 17 and 34, and have completed grade twelve, get full information today about our training programs. Mail coupon today to:
Dept. BC-369, Mr. H. L. Warren, AIRLINES TRAINING DIVISION
Atlantic School,
2262 Coast Lake Ave., Coquitlam,
New Westminster, B.C.
Name .....
Address .....
City & Province .....
Phone ..... Age .....
Education .....

REGGIE'S CLUB
SPECIAL LABOR DAY
SUNDAY MIDNIGHT DANCE
11 till 4
Singles Welcome
1312 Government St.
384-0311

PEARKES Arena
ICE SKATING
SATURDAY
PUBLIC SKATING
1:30 - 3:30 p.m.
8:00 - 10:00 p.m.
SUNDAY
PUBLIC SKATING
1:30 - 3:30 p.m.
7:00 - 9:00 p.m.

a summer festival of the arts
Victoria Fair 70
Final Performance
TONIGHT
DUCHESS OF MALFI
Seats still available
8 P.M.
McPHERSON PLAYHOUSE
Tickets: $2 - $3 - $4

unlocks the doors of the sensation-filled best seller.
HOTEL
by ARTHUR HAILEY the author of 'AIRPORT'
TWO SHOWS NIGHTLY 7 and 9 INCL. SUNDAY
HELD OVER!
FOX

WOODFALL presents
MICK JAGGER AS "NED KELLY"
A TONY RICHARDSON FILM
TECHNICOLOR
United Artists
ADULT ENTERTAINMENT
Saturday Matinee at 1:00 & 3:00 P.M.
Sunday Doors At 2:30 P.M.
Evenings 7:00 and 9:00
Coronet
836 Yates Street 383-6414

ODEON THEATRE GUIDE
the 'CARRY ON GANG' look at things on the bright side.

A PETER ROGERS production
"CARRY ON CAMPING"
SIDNEY JAMES · KENNETH WILLIAMS · JOAN SIMS · CHARLES HAUTREY
In COLOR
Odeon 706 YATES 382-6513
Doors 12:50
Feat.: 1:30 - 3:30 - 5:30 - 7:30 - 9:30
Last Complete Show 9 p.m.
Sunday Doors 1:15
Children 50c Golden Age 50c
"AN IMMENSELY ROMANTIC MOVIE WITH STYLE AND CRITICAL INTELLIGENCE. 'The Virgin And The Gypsy' is satisfying because it realizes its goals!" —Vincent Canby, N.Y. Times
"A BEAUTIFUL AND ENGROSSING FILM. NOTHING SHORT OF MASTERLY. PURE PLEASURE. —Judith Crist, New York Magazine
D.H. Lawrence's
THE VIRGIN AND THE GYPSY

Evenings Doors 6:30 Shows 8:00 - 9:00
Haida 808 YATES 382-4276
Matinees Wed. - Sat. - Sun. Doors 2:30 Shows 2:45 — 4:45 — 6:50 — 9:00
Monday Doors 6:30

Dining Nightly to the Continental Sounds of Ivy Lang's Accordion at
Chef Anthony's Specialty Restaurant
LUNCHEON SPECIALS DAILY
Lots of Free Parking
OPEN DAILY
SUNDAY, 4 to 8 P.M.
112 Cook Street 382 4122

Did You Know
An octopus can change colour to suit his mood? See them at
UNDERSEA GARDENS
OPEN DAILY, 9 to 10
In the Inner Harbour Opposite Parliament Buildings

Deep Cove Chalet
Buffet Luncheons — 12 noon till 2:30 p.m.
Buffet Dinners — 6 p.m. till 8 p.m.
Closed Mon. & Tues.
For Information and Reservations
PHONE 656-3541

GEM Theatre Sidney
SPECIAL MATINEE
TODAY, 1:15 P.M.
"THE CAT"
In Color
Peggy Ann Garner, Dwayne Hickman
The Story of a Boy and a Mountain Lion
ALL SEATS 50¢

GEM Theatre Sidney
Bob & Carol & Ted & Alice
"THE YEAR'S BEST COMEDY!" — SATURDAY REVIEW
NATALIE WOOD, ROBERT CULP
Tonight at 6:50 and 9:00 p.m.

STARTS SUNDAY 8 P.M.
A POOR MAN'S "TOM JONES"
Down with virtue! Down with law!
Up With Davey!
THE MIRISCH CORPORATION presents JOHN HUSTON'S and WALTER MIRISCH'S
Delightful! Shameful!
production of
"Sinful DAVEY"

EVENINGS 7:00 and 9:00
SUNDAY 1 Show 8 p.m. Only
Filmed in Scotland
starring JOHN HURT · PAMELA FRANKLIN · NIGEL DAVENPORT
RONALD FRASER · ROBERT MORLEY · Executive Producer WALTER MIRISCH
Produced by WILLIAM N. GRAF · Directed by JOHN HUSTON · Written by JAMES R. WEBB · Music by KEN THORNE
COLOR by DeLuxe

ENDS TONIGHT
At 7 and 9:08
Those Daring Young Men in Their Jaunty Jalopies
OAK BAY 2183 OAK BAY AVE 381 2412
EVENINGS
Adults 1.50
Students 1.00
Golden Age .75
Children ..... .50

FAMOUS PLAYERS THEATRES
STUDENT FILM-MAKERS!
$10,000 IN CASH AWARDS
Enter FAMOUS PLAYERS' Student Film Awards. Apply Mr. D. Gow, 719 Seymour St., Vancouver. B.C. Deadline for entries is September 14, 1970.

'Woodstock . . . brilliant and unforgettable'
—Clyde Gilmour, The Telegram.
woodstock
a wadleigh-maurice, ltd. production
technicolor® from warner bros.
3 Shows Daily 1:45, 5:00, 8:30 p.m.
ROYAL 805 BROUGHTON—383-6711
Doors: 1:15
"Warning — Some nudity and coarse language." —R. W. McDonald, B.C. Director
PLEASE NOTE: CONTINUOUS SHOWINGS SATURDAY from 1:00 p.m., SUNDAY 2:00 p.m.
NO MATINEE SHOWINGS MONDAY

Awaken to a world of wonder and enchantment!

WALT DISNEY'S Sleeping Beauty
TECHNIRAMA TECHNICOLOR
Extra Disney Featurette
"BEAR COUNTRY" — Color
CAPITOL 805 Yates 384-6811
Children 75c

HURRY—ENDS TODAY!
"A COCKEYED MASTERPIECE!" —Joseph Morgenstern, Newsweek

20th Century Fox presents
M·A·S·H
Color by DeLuxe® Panavision®
Donald Sutherland - Elliott Gould - Tom Skerritt
"WARNING — FREQUENT SWEARING AND VERY COARSE LANGUAGE." —R. W. McDonald, B.C. Director
plus "THE GAMES" with Michael Crawford
Gates 7:30 — Show at Dusk
TILLICUM Drive-In BURNSIDE AT TILLICUM—382-7181
ADMISSION NOW ONLY $1.50
SUNDAY ALL-NIGHT JAMBOREE
THREE OF CLINT EASTWOOD'S BIGGEST HITS! STARTS AT 8 P.M.

SON, N.70 SON, N.70 SON, N.70 SON, N.70 SON, N.70 SON, N.70

EUROPEAN DANCE
Sponsored by the Italian Club
SKYLIGHTERS ORCHESTRA
at the CLUB TANGO
TONIGHT — 9 P.M.

Park Music Finale Tops

By BERT BINNY

The popular series of Sunday concerts in the park comes to an end Sunday.

The featured artists are the New Vaudeville Band from London, England. They rose to fame with their hit recording of Winchester Cathedral and their appearance on the Ed Sullivan Show brought them into the limelight on this side of the Atlantic.

* * *

They have played the Palladium in London, Las Vegas, Lake Tahoe and Washington, D.C. Television appearances include the Johnny Carson Show, Merv Griffin, Dean Martin, Kraft Music Hall and Hollywood Palace.

They intend to make their home in Canada and, in their own words: "What nicer place to live than Victoria?" They are currently the house band at the well-known Barbary Banjo.

Rounding out Sunday's program is the husband-and-wife team of Alan and Mimi Robertson, one of Victoria's most popular folk-singing duets.

* * *

Master of ceremonies is Fraser McAlpine and the concert, as in the case of its nine predecessors, is provided through the co-operation of the city of Victoria, the Recording Industries Trust Fund and the Victoria Musicians' Association.

Greene Grass Joke Completely Fooled Ol' Ben Cartwright

By VERNON SCOTT

HOLLYWOOD (UPI) — Lorne Greene, big daddy of television's Bonanza and a dignified gentlemen off-screen was given a book titled The Children's Encyclopedia of Grass as a gift which he didn't bother to read.

"I thought it was a horticultural book," Greene explained as his series got under way for the 12th season at Warner Bros. studios.

"Then one night we had some friends in and my wife (Nancy) flicked through the book to discover it was all about marijuana. She broke up when she came to one page and read it aloud.

"It was a list of people the author believed had never smoked grass. It wasn't a long list but it did include Adolph Hitler, Winnie Ruth Judd (the axe murderess), Richard Nixon, the Pope and Lorne Greene."

The big man chuckled. "I'll never know how I was put into that company," he said.

"Maybe it's because I play Ben Cartwright, a gentleman of the old school who wouldn't smoke pot or even drink more than he could properly handle."

Naturally, Cartwright and Greene are physical twins. But the resemblance does not end there. Greene, like Cartwright, is a member of the establishment, affluent, educated, a pillar of respectability.

* * *

The series has also made him, Dan Blocker (Hoss) and Michael Landon (Little Joe) three of the wealthiest series performers in video history.

"I'm probably not as honorable as Ben," Greene said, musing.

"Ben isn't above reproach. He's made some mistakes on the show. He's gallant and formal. I might find him a little bit stuffy for my own tastes.

This season David Canary, who played Candy, will be missing. In his place producer David Dortort has hired 14-year-old Mitch Vogel.

家酒京北
PEKING HOUSE
RESTAURANT
"The place for authentic Chinese food"
OPEN EVERY DAY FREE HOME DELIVERY
1708-8 Government St. 385-5811, 385-5822

Live... on stage... in person!
LAST-2-DAYS
MEMORIAL ARENA
SAT at 2 and 8 P.M. — Sun. at 2 and 6 P.M.
Prices: $5, $4, $3. All seats reserved.
DON'T MISS IT!
ALL THE MAGIC OF DISNEYLAND!
Presented by NAWAL PRODUCTIONS
DISNEY on PARADE
Memorial Arena, Woodwards, Simpsons-Sears, McPherson Playhouse, The Bay, Price & Smith, Eaton's. Phone reservations 384-1222 only. Eaton's The Bay, Simpsons-Sears Victoria customers may use their charge accounts.
GET TICKETS NOW
CHILDREN under 12 yrs. $1.00 off all prices
"The greatest show on earth isn't THAT circus anymore — it's Disney on Parade." — Chicago Tribune

A. K. GEE'S
WORLD ADVENTURE TOURS
9 COLOURFUL FILM TRAVELTALES SEASON 1970-71
With Their Producer — Narrators — In Person
Two Complete Series—6:00 and 8:30 p.m.
McPHERSON PLAYHOUSE
ALASKA AND THE ALEUTIANS — With DON COOPER — MON., SEPT. 28
"SPAIN" — With ERIC PAVEL — OCT. 12
TURKEY — With WILLIS BUTLER — OCT. 26
CZECHOSLOVAKIA AND THE UKRAINE — With CLAY FRANCISCO — NOV. 16
SWEDEN IN SUMMER — With DICK REDDY — DEC. 9
SPIRIT OF THAILAND — With ROBERT DAVIS — JAN. 22
MEXICO AND GUATEMALA — With PHILIP WALKER — FEB. 23
DISCOVERING NEW ZEALAND — With KENNETH RICHTER — MAR. 27
BYWAYS IN BRITAIN — With THAYER SOULE — APR. 9
Season Tickets: (9 films) $12.50, $12.50, Students $9.50
We'll be pleased to mail you a prospectus on request.
Box office at theatre. Phone 386-6121.
EXTRA SPECIAL EVENT—NOT ON SERIES
Scotland Afore Ye with Jonathan Hagar
Wed., Oct. 21 — Res. Seats $5.50, $5.00, Students Half Price

EVENING CLASSES IN INTERIOR DECORATING

Once again the fascinating study of interior decorating will be introduced to you by theoretical and practical analysis, these lectures will be held above the store and also supplemented by on-location studies in selected homes, including a visit at the residence of Mr. Egoyan to discuss the proplems arising in furniture arrangement, color schemes, lighting effects, drapery and carpet selection, and proper use of pictures and accessories.

Mr. Joseph Egoyan, B.A. Ed., your instructor is well qualified with extensive theoretical and practical knowledge. He is a graduate from the Art Institute of Chicago and the California College of Arts and Crafts; has taught at Oakland Tech High, Calif.; the American College in Cairo and the Evening Adult Education program in Victoria. In addition he has a wealth of practical experiences in retail field as proprietor of Ego Arts Gallery in Cairo for five years and Ego Interiors in Victoria for nine years. Mr. Egoyan is also a qualified artist and has exhibited his art works in a number of one man shows in the U.A.R. and U.S.A. Recently he won the first prize in the Vancouver Island Jury Show at the Art Gallery of Victoria, also a one man art show theme "BIRDS" was displayed at the B.C. Provincial Museum last May, which is now on display at Ego Interiors.

For the past six years this course in interior decorating has been given by Mr. Egoyan on the basis of twice yearly in two seperate classes weekly. At an average of 25 students in each class a total of 600 students have taken the course to date. The classes will be held on Monday or Wednesday evenings from 7:30 to 9, starting on September 28th and 30th at Ego Interiors. Total cost of eight lectures once a week, $20.00.

For further information call in person or phone

ego interiors
1028 FORT ST. (near Cook)
Business Phone: 382-8200

SAVE ON SPECIAL SALE DISCOUNTS ON ALL PURCHASES EVERYTHING FOR LESS!

BE WISE . . . IT PAYS TO ADVERTISE

OPEN SUNDAYS 4-9 P.M.
DINING WITH A DIFFERENCE
Gog Ninetieth Square Tea House
WHERE KEN PEAKER AND SHEILA
Play Your SING-A-LONG Music
A SPARKLING Atmosphere for
PERSONALIZED MUSICAL HAPPENINGS
World-Famous SPARERIBS — Full Dinner Menu
835 BURDETT — CHERRY BANK HOTEL — 385-5301
— NOW OPEN 7 DAYS —

Bill Kenny the Singing Poet
accompanied by the fabulous music of
BEVIN GORE LANGTON
For a Limited Engagement

Bill Kenny will personally autograph 500 of his recently published book of poems
The Coffee House
IN THE MAYFAIR SHOPPING CENTRE
Sept. 8 - 19th
2 Shows Nightly
— 9:00 and 12 p.m.—
Cover charge $1 after 9 p.m.

LITTLE HARRY'S
Owned and Operated by
HY'S of CANADA
ROAST PRIME RIBS of BEEF
is the specialty of the house
A large variety of
Seafoods
is also available
For Dinner Reservations
Phone 382-5165
Open Daily Except Sunday
11:00 a.m. — 10:00 p.m.
at Hillside Shopping Centre

THE Captain's Palace

A warm and gracious atmosphere featuring cuisine of superb excellence. Now open for your dining pleasure.
SPECIALIZING IN SEAFOODS and STEAKS
★ Breakfast ★ Business Luncheons
★ Dinners ★ Club Meetings
OPEN DAILY 8 A.M. 'TIL 11 P.M.
Ample Parking — Reservations
309 BELLEVILLE STREET
PHONE 388-9191

They Seem ALIVE!
See over 100 Life-Size Josephine Tussaud Wax Figures Direct from London, England.
FOR YOUR HOLIDAY WEEKEND ENTERTAINMENT
Visit the
ROYAL LONDON WAX MUSEUM
A Wonderful Treat for Your Family and Visitors!
All magnificently Costumed and Displayed— SEE
★ The Hall of Famous People. ★ Enchanted Fairyland
★ Chilling Chamber of Horrors with animated Dr. Jekyll and Mr. Hyde.
★ Canada's Prime Minister, Pierre Elliot Trudeau.
★ President Richard M. Nixon of the United States.
★ "The Martyrs of Hope" — John Fitzgerald Kennedy, Martin Luther King and Robert Francis Kennedy.
★ Newly Arrived: Apollo XI Astronauts: Buzz Aldrin, Neil Armstrong, Michael Collins.
★ The Last Supper — Reproduction from the famous painting by Leonardo da Vinci.
OPEN DAILY, 9 a.m. to 10 p.m.
INCLUDING SUNDAYS
Special Group Rates — For Children's Birthday Parties and other Organizations.
In the Crystal Garden Swimming Pool Building, Opposite the Bank Entrance of the Empress Hotel.
PHONE 388-4461
Bring Your Camera
ROYAL LONDON WAX MUSEUM

SPECIAL
SAT. and SUN.
Reg. 39c
Jiffy Burgers
2 for 50¢
Regular Sized Burgers
Mello-Spot
DRIVE-IN, Gorge Road
Opposite B.C. Forest Products

Delightful Dining
. . . for all the family

Choose succulent meat, appetizingly prepared—assures you a delicious meal when you lunch or dine at
THE MAPLE LEAF RESTAURANT
Open Every Day 8:30 a.m. to 11 p.m.
1213 Douglas 382-8113

OAK BAY BEACH HOTEL
"VICTORIA'S ONLY SEASIDE HOTEL"
Dinner
Served Daily, 5:30 to 9:00 p.m. in the
Tudor Dining Lounge
Luncheon, 12 Noon to 2:30
FOR RESERVATIONS CALL
383-1137 1175 BEACH DRIVE

DINE and DANCE
FRIDAY AND SATURDAY
Pacific Seafood, Smorgasbord, Steaks
OPEN DAILY
RESERVATIONS
388-5551
The NET LOFT
640 Montreal Street

FAMILY DINING
AT THE ALL NEW
CAESAR'S ITALIAN VILLAGE
Spaghetti — Ravioli and 36,000,000 kinds of PIZZA
Downtown
1818 DOUGLAS STREET
Delivery
386-0373

CREST MOTOR INN
PROVINCIAL DINING LOUNGE and COFFEE SHOP
OPEN EVERY DAY
SUNDAYS and HOLIDAYS INCLUDED
7 a.m. to 11 p.m.
We have facilities for Banquets, Private Luncheons, Meetings, Seminars, etc.
386-2421
455 BELLEVILLE ST.
Facing the Inner Harbour

UNIVERSITY OF TORONTO
Royal Conservatory of Music
MIDWINTER EXAMINATIONS
1970-71
Closing dates for Applications and Fees are November 1 for Theory Examinations and November 15 for Practical Examinations.
In all centres, Theory Examinations will be held on December 11 and 12, and Practical Examinations will be conducted during January and February.
Victoria Representative
Mrs. Winifred Warwick
3435 Midland Road

SALE!

OPEN LABOR DAY
EXTERIOR LATEX
Acrylic base, 1900 colors. Comparable Value $12.95 Gal. MILLS Reg. low price $7.95 Gal.
SALE PRICE 6.95
WALLPAPER CLEARANCE
FROM 89c
PORCH AND MARINE ENAMEL
POLYURETHANE FORTIFIED
Comparable value 12.95 Gal. 8.95
FARGO STAIN
2.29 GAL.

Brian Kochems Manager
Dave Baker
SAVE
INTERIOR MILCRAFT LATEX
1900 Colours
Comparable value 7.95 Gal. 5.95 GAL.
FARGO FENCE PAINT
2.95 GAL.
TOP QUALITY BRUSHES
all sizes Rubberset
20% OFF
mills paint sales LTD.
CHARGEX
483 Burnside E. 383-8412
NORTH BROOK MALL, NANAIMO, 785-9533
OPEN FROM 9-5:30 DAILY — FRIDAYS 9-9
OPEN LABOR DAY from 10 a.m.

Reduction in Cell Time

Police Chiefs Urge Bail Reform

LONDON, Ont. (Special) — Canada's police chiefs tackled Justice Minister Turner twice this week on the proposed federal bill to reform the national bail system, and came away reasonably satisfied that he'll look into their problems.

Victoria Chief J. F. Gregory told the Colonist in a telephone interview Friday that the meetings occurred Thursday and Friday at the convention of the Canadian Association of Chiefs of Police.

The bill's chief goal is the reduction of the time people spend in jail before first court appearance and then before trial, and Gregory said the chiefs told Turner they "unanimously support . . . this humanitarian approach to a very complex and perplexing job."

The Victoria chief, chairman of the association's law amendments committee, said a "very few amendments" were urged by the chiefs to make the bill "a tribute to Canada and a model for other nations."

Turner was asked particularly to ease a section which forces police to decide on the street whether to lock up a person or give him an order to appear in court at a certain date.

The section indicates the arresting officer might be subject to civil action if the arrest is proved unreasonable, improper or not in the public interest. The chiefs felt this could defeat police power to deal effectively with the criminal element.

They also asked that failure to appear in court remain an indictable offence. The bill makes such failure a summary conviction matter, with lesser penalties, and the chiefs feel one result might be a large increase in the number of outstanding warrants.

Convention sources said many other proposed reforms were discussed privately by the chiefs and Turner or officials of his department. The result was that explanations settled the problem or the officials promised further study in Ottawa.

Gregory told the Colonist he was "most impressed by the receptiveness" of Turner to the chiefs' suggestions

In a formal speech to the convention, Turner said he favors more rigorous enforcement of laws against assault and violence and is disturbed by the trend toward attacks on police. He suggested prosecutors lay more serious charges in such cases.

The chiefs passed resolutions calling for a review to see if the mandatory death penalty for capital murder has any deterrent value, and urging Ottawa to enforce that penalty for the murder of police and prison guards.

They suggested no change in marijuana laws and asked for action on such varied items as explosives, driving bans, police training, provincial police commissions and a ban on exotic weapons like machetes, bolos and dart-firing blowguns.

Chief Finlay Carroll of London, Ont., was elected president to succeed Regina's Chief A. C. Cookson.

Prisoner Loses Debate in Court

People in the prisoner's box at Victoria Provincial Court rarely get into arguments with Judge William Ostler, but it happened Friday — and a 22-year-old man who argued against a jail term for himself lost out, then left with a bitter remark.

Curtis Alvin Lawrence of Delta, B.C., pleaded guilty Aug. 28 to a charge of theft involving more than $50 — motorcycle parts worth a total of $125 taken Aug. 21 from Victoria Plating Ltd. at 982 Devonshire in Esquimalt.

An Esquimalt policeman testified then that Lawrence and three companions in a car from Vancouver stopped at the plating firm so the companions could buy motorcycle parts. While they did so, Lawrence stole other parts and put them in the trunk of the car without the others knowing.

★ ★ ★

Lawrence was remanded to Friday for a pre-sentence report and sentence, and the judge asked his usual question in such cases: "Do you wish to say anything before sentence is passed?"

Most such people say no, but Lawrence said:

"All I have to say is I am married and I have a baby and I do love them both. I realize I did this man a great injustice by stealing from him, and not just motorcycle parts but food off his table for his wife and family.

★ ★ ★

"I made a grave error. But I just can't see that sending me to jail would do any good. The idea of jail is to rehabilitate but it would do me more harm than good and I am thinking of my wife and family and not just myself."

The judge, referring to the pre-sentence report, said it appeared Lawrence had not done anything to support his family.

"I have," Lawrence replied. "I have, too."

★ ★ ★

The judge then indicated the report quoted Lawrence as saying he had not had any breaks, where in fact he had received light sentences for three crimes in 1966 and 1967. Lawrence argued he hadn't claimed he got no breaks and the judge said:

"Well, not sending you to jail in the past hasn't done any good as far as rehabilitating you and making a good citizen out of you. What do you think should be done?"

Lawrence replied he had "been good for three years" and a jail term would only hurt his family.

★ ★ ★

Said the judge: "Thousands of young Canadians are good all their lives, not just three years. You've had every opportunity. You have not been trying to look after your family. There is no excuse for this offence whatever. You've been treated with the greatest leniency."

He sentenced Lawrence to a two-month jail term and Lawrence muttered as he left court: "Solomon you are not."

Vancouver Sees First Beer-Maid

VANCOUVER (CP) — Chris Fisher, 25, has become the first woman to serve beer in a city hotel beverage room. She was employed by the Niagara Hotel as a result of a July 1 ruling by the Liquor Control Board that allowed women to serve beer. They have been food waitresses in beer parlors for several years.

King Fisherman

Following are the latest entries in the Colonist King Fisherman contest:

COHO

Esquimalt Anglers' Association
J. Crawford, 580 Broadway; 11.13, Macaulay Point, minnow.
Norm Martin, 1012 Bewdley; 5.8, Otter Point, strip.
Mrs. G. W. Petch, 851 Tillicum Road; 8.12, Macaulay Point, Minnow Teaser.

Walt's Drive In
Carol Peterson, Lake Cowichan; 14.3, 12.8, Nitinat, fly.
Jim Peterson, Lake Cowichan; 14.0, 14.8, 11.0, Nitinat, fly.
Louis Bicas, 258 North Shore Road, Lake Cowichan; 14.12, Nitinat Bar, Strip Teaser.

Nexsmy Coast
Bud Eldridge, Qualicum; 6.4, Qualicum Bay, bucktail.
J. Jordan, Qualicum; 8.12, 5.8, Qualicum Bay, bucktail.

Beachcomber Marina
Dale Butwilofski, Edberg, Alta.; 6.8, Gerald Island, green Flashtail.
J. Beal, Parksville; 10.3, Mistaken Island, pink Wonder Pearl.
Keith Olea, Corvallis, Ore.; 5.9, Beachcomber, strip.

The Alders Beach and Fishing Resort
Gerald Palm, Seattle; 5.5, 6.8, The Alders, Spinning Minny.
T. Whittle, West Vancouver; 6.2, The Alders, Flashtail.
R. Eastman, Coquitlam; 6.8, 5.2, The Alders, green Flashtail
J. Hocsley, North Vancouver; 5.8, 6.0, 6.8, 7.0, 6.5, 6.0, 5.5, 5.2, The Alders, strip.

Miracle Beach Resort
Carl Nordling, North Burnaby; 12.0, Miracle Beach, Radiant green and white bucktail.
Charles Girardier, Cheney, Wash.; 8.14, Miracle Beach, Radiant yellow bucktail.
Gabrielle Girardier, Cheney, Wash.; 6.4, 5.3, Miracle Beach, Buzz Bomb.
Steve Hayward, 3020 Dysart; 5.14, 6.8, Miracle Beach, Flashtail and Buzz Bomb.
Ray Dykes, Vanchver; 6.5, Miracle Beach, Radiant bucktail.
David Hunter, 687 Kent; 6.2, Miracle Beach, Krippled K.
W. LeChasseur, RR 1, Black Creek; 6.0, 5.4, 7.2, 5.0, Miracle Beach, Buzz Bomb.

Westport Marina Limited
Carole McIntyre, 8285 Jersey; 6.6, Dock Island, Flashtail.
John Pretula, 2033 Kings; 11.4, Coal Island, Spinny-minny.

SPRING (CHINOOK)

Esquimalt Anglers Assn
Robin Gold, 601 Belmont; 6.6, Victoria Harbor, strip.
George Palmer, 1136 Greenwood; 7.8, Macaulay Point, Tom Mack.

Van Isle Marina
Burt Grainger, 961 Lavender; 5.0, Sansum Narrows, strip.

Walt's Drive-In
Jim Peterson, Lake Cowichan; 18.4, Nitinat.

Nexsmy Coast
Matthew Lotkowski, Qualicum; 27.7, Qualicum Bay, Lucky Louie.
R. Nisbet, New Westminster; 19.12, 23.0, Qualicum Bay, Lucky Louie.
J. Jordan, Qualicum; 24.0, 7.10, Qualicum Bay, bucktail.
Bud Eldridge, Qualicum; 10.11, Qualicum Bay, Little Joe plug.
R. W. Hunter, 687 Kent; 18.12, Qualicum Bay, Tom Mack.
Mrs. J. Jordan; Qualicum, 6.12, Qualicum Bay, bucktail.
Karen Clement, Eastsecret, Qualicum; 10.10, Qualicum Bay, Flashtail.
S. Stothert, Vancouver; 17.10, Qualicum Bay, Tee Spoon.

LAKE TROUT

Forbes Lodge
J. S. Fulton, South Burnaby; 5.0, Lower Campbell Lake, troll.

Ben's Marine
Jim Oakes, Youbou; 1.1, Cowichan Lake, Flatfish.

Ark Resort
Richard Brown, Port Alberni; 3.0, 1.8, Great Central Lake, Flashtail.
Doug Wallace, RR1, Beaver Creek, Port Alberni; 1.14, Great Central Lake, worm.
Dawn Eck, RR1, Port Alberni; 2.14, 2.8, Great Central Lake, Flatfish.
May Robertson, Port Alberni; 2.1, Great Central Lake, worm.

RIVER TROUT
(Steelhead or Rainbow)

Forbes Lodge
Sally Burnham, Danville, Calif.; 7.0, Lower Campbell Lake.

Walt's Drive In
Wayne Anaka, 1033 Burdett; 7.0, Cowichan River, fly.

RIVER TROUT
(Other than Steelhead or Rainbow)

Walt's Drive-In
Wayne Anaka, 1033 Burdett; 1.6, 2.0, Cowichan River, fly.

BASS

Prospect Lake Store
John Wrigley, 5651 W. Saanich; 1.2, 1.0, Elk Lake, crayfish.
J. Whitehead, 170 Estelline; 1.10, Prospect Lake, troller.

Ibis and Spoonbill In Audubon Film

It's a land of ibis and spoonbills, honeyeaters and lorikeets, jabiru storks and big, red kangaroo.

It's the Australian Outback and it's been caught on camera by Eben McMillan who will lead off the 25th season of Audubon Wildlife films at 8 p.m. Oct. 9 and 10 and a showing at 2:30 p.m. Oct 10 in Newcombe auditorium at the provincial museum.

Other speakers in this season's series are: Nov. 6 and 7, Walter Berlet — The Untamed Olympics; Dec. 4 and 5, Robert Fultz — Acadian Reflections; Jan. 29 and 30, John Bulger — Scandinavian Saga; March 5 and 6, Kent Durden — Death Valley, Land of Contrast.

The films are sponsored by the Victoria Natural History Society. Season tickets may be obtained from the office of the provincial museum; the Dogwood Gift Shop, 2224 Oak Bay and the Book Nook, 10 Centennial Square.

Proceeds from the series will be used for local conservation work.

First in Quality in Service!

STEWART & HUDSON Ltd.

BUILDING SUPPLY CENTRE

Largest Selection at Lowest Average Prices

BARGAINS GALORE

HARDBOARD AND PARTICLE BOARD BARGAINS

4'x6'x⅛" HARDBOARD— SALE, EACH 89¢
4'x7'x⅛" HARDBOARD 1.09
4'x8'x⅛" HARDBOARD— 1.39
4'x8'x¼" HARDBOARD— 1.99
4'x4'x¼" HARDBOARD— 89¢
4'x8'x9/16" K3 PARTICLE BOARD—SALE, EACH 2.47

PREFINISHED GOLDEN ASH PANEL
Beautiful grain figurations, V-planked, natural pale golden tones bring sunshine to any room. Ash—hardest of the hardwoods, takes lots of abuse. Fancy 'A' grade, full ¼" thick. Compare to 10.49.
4'x8'x¼" PANEL— SALE, EACH 6.99

Prefinished Burmese Teak Panel
A prestige paneling, fancy quality, prefinished. Two types —with or without V-grooves. Come and have a look at these. Fancy grade, full ¼" thick panels. Compare to 14.99. 4'x8'x¼" PANEL. SALE, EACH 9.99

PREFINISHED BUTTERNUT PANEL
Lamas prefinished in light Butternut tone. Fancy grade. 4'x8'x4MM PANEL— SALE, EACH 3.44

V-GROOVED MAHOGANY PANEL
Extra low price on cottage grade with brown V-grooves. 4'x8'x4MM PANEL— SALE, EACH 2.47

SUNDECK COATINGS
Stretch, GAL. 13.95 — Stretch-Tex, GAL. 13.95
Neoprene, GAL. 9.49 — Hypalon, 2½ GAL. 25.99
Neoprene, 2½ GAL. 21.99 — Hypalon, GAL. 11.49
Neoprene is the tough elastic base coat and Hypalon is the hard-wearing finish coat in grey, gold or green. Do-it-yourself instruction sheet available.

OZITE INDOOR-OUTDOOR CARPET
6 colors—easy to lay. 12' wide. SALE, Sq. Yd. 2.87

PRINTED LINOLEUM
6' wide. Excellent value. SALE, Lin. Ft. 59¢

CUSHION FLOORING
6' wide. SALE, Lin. Ft. 1.00

VINYL FLOOR TILE
Famous brand — excellent colors.
12x12x1/16— Each 19½¢
12x12x080— Each 23½¢

2x4 STUD BARGAIN
Economy grade precision end trimmed to 92⅝" for standard framing. BARGAINS IN 8' & 7' LENGTHS. EACH 28¢

1x2	S4S Each	.12	.26
1x3	S4S Each	.18	.26
1x4	S4S Each	.23	.33
1x6	S4S Each	.33	.48
1x8	S4S Each	.44	.64
1x10	S4S Each	.55	.80
1x12	S4S Each	.66	.96
2x2	S4S Each	.24	.37
2x3	S4S Each	.33	.52
2x4	S4S Each	.44	.70
2x6	S4S Each	.66	1.04
2x8	S4S Each	.88	1.38
2x10	S4S Each	1.20	1.74
2x12	S4S Each	1.44	2.08

Rough Cedar Board Clearance
Tight knots. Net thickness about ¾" random length.
1x4, LIN. FT. 4¢
1x6, LIN. FT. 6¢
1x8, LIN. FT. 8¢

ROUGH CEDAR PLANKS
2x4, LIN FT. 8¢
2x6, LIN. FT. 12¢
2x8, LIN. FT. 16¢
2x10, LIN. FT. 20¢
2x12, LIN. FT. 26¢
4' CEDAR LATH— 100-Pce. Bdle. SALE 3.99

ASPHALT SHINGLE BARGAIN
Discontinued color. Hexagon, Crystal Blue. 165-lb. Shingles. No. 1 quality Roofmaster. 32 squares. CLEARANCE 80 SQ. FT. Bdle. 4.99
Cover 1,000 sq. ft. roof for only 99.98

REJECT DOOR BARGAIN
Wide selection of MAHOGANY and FIR DOORS. Various sizes. Make good desks and tables too! CLEARANCE FROM, EACH 4.95

Your CREDIT IS GOOD — OPEN AN ACCOUNT — FOR ALL LUMBER, BUILDING SUPPLIES — NO DOWN PAYMENT

Prices Effective in Victoria until Sept. 12th.
Open 7:30 a.m. to 5:30 p.m. Daily, including Saturday
400 BLOCK GORGE ROAD EAST — PHONE 386-3211

STEWART & HUDSON Ltd.

BAHA'I
For Information Please Phone 385-8131

VICTORIA TEMPLE
SHELBOURNE at KINGS
Non-Denominational
A SOUL HEALING MESSAGE
ORIGINAL CHRISTIAN DOCTRINE
Sunday Services: 11 a.m., 7:30 p.m.
Early Morning Prayers: 7:30 a.m.
Adventures in LIVING
Every Wednesday Evening at 8 o'Clock

NAZARENE
2071 Quadra Street
Rev. W. F. Baker, Th.B., B.A., pastor
Sunday Services:
Sunday School—9:45 a.m.
Morning Worship—11:00 a.m.
Evening Worship—7:00 p.m.

"HOW SHOULD I THINK OF WORK?"
11:00 a.m.
Nursery care available
Dr. McLean
7:00 p.m.
"THE CHRISTIAN'S SENSE OF DUTY"
Rev. B. Molloy
WE WELCOME VISITORS

St. Andrew's Presbyterian
Downtown—Douglas St. at Broughton
The Very Rev. J. L. W. McLean, C.D., M.A., D.D.
Rev. B. J. Molloy, B.A., B.D., M.Th.

TRINITY PRESBYTERIAN CHURCH
Corner Walter and Tillicum
Minister: Rev. G. D. Smith, M.A.
11:00 a.m.
"ON BEING BORN AGAIN"

KNOX PRESBYTERIAN CHURCH
2504 Richmond Avenue
10:00 a.m.
"Rights and Responsibilities"
Rev. A. M. Beaton, B.A.
Minister

THE CHURCH BY THE LAKE
(ELK LAKE BAPTIST)
Pat Bay Highway at Elk Lake
9:30: REV. HARRY PIKE
Bring the children. Welcome to vacation office.

EMMANUEL BAPTIST
FERNWOOD AT GLADSTONE
Rev. Norman K. Archer, B.D., A.L.B.C.
9:30 a.m. — 11:00 a.m. — 7:00 p.m.
REV. DESMOND HALL
Port Alberni

FIRST BAPTIST CHURCH
Quadra at Mason — Rev. John A. Watson, B.A., B.D.
J. E. Tunstall, Organist and Director of Music
11:00 a.m.
"LABOUR AND LEISURE— TO THE GLORY OF GOD"
Communion Service — Broadcast CKDA 7:00 p.m.

Fellowship and Regular Baptist Church
CENTRAL
"We Preach Christ Crucified, Risen and Coming Again"
9:45 a.m.—Sunday School classes for every age.
11:00 a.m.—Morning Worship Service.
"IN THE MORNING"
7:00 p.m.—Evening Evangelistic Service
"THE EXCELLENCIES OF CHRIST"
Wednesday, 7:30 p.m.—Prayer, Praise and Bible Study
"Where Every Visitor is an Honored Guest"
880 Pandora — Pastor, Rev. J. M. Moore

CHRISTADELPHIAN HALL
901 KINGS ROAD
Sunday School — 9:45 a.m.
11:00 a.m. — Breaking of Bread
Lecture
D. V.
7:30 p.m.
"THE REALITY OF GOD"
J. Clover

CHRISTIAN SCIENCE
First Church of Christ, Scientist
A Branch of The Mother Church The First Church of Christ, Scientist, in Boston, Massachusetts
Chambers Street and Pandora Avenue
Elevator Available
SUNDAY SERVICES
9:30 and 11:00 a.m.
Subject:
"MAN"
Sunday School — 9:30 a.m.
Testimony Meeting Wednesday, 8:00 p.m.
FREE PUBLIC READING ROOM AND LENDING LIBRARY
1210 BROAD STREET
ALL ARE WELCOME

NORTH DOUGLAS PENTECOSTAL TABERNACLE
Corner of Douglas Street and Canterbury Road
Pastor: REV. HAROLD PENDRAY
9:45 a.m.—Sunday School
11:00 a.m.—"CHRISTIAN MOTIVATION"
7:15 p.m.—"HARMONIZE WITH HEAVEN"
EVERYONE WELCOME

Victoria West Community Bible Church
SUNDAY
11:00 a.m.—Morning Service
7:00 p.m.—Evening Worship
Wednesday, 7:30 p.m.—Body Ministry

VICTORIA TRUTH CENTRE
DR. EMMA M. SMILEY, Minister
11:00 a.m.—"WHEN IS YOUR BIRTHDAY?"
7:30 p.m.—"INNER SPACE — HEAVEN OR HELL?"
1281 FORT STREET — ALL WELCOME

THE CHURCH OF OUR LORD
HUMBOLDT at BLANSHARD STREETS
Victoria's Historic Church
LABOR DAY SUNDAY
11:00 a.m.—Holy Communion
Sermon: WHAT ARE WE WORKING FOR?
Bishop Denys A. G. Rankin, M.A., D.D.
7:30 p.m.—Evensong — The Bishop
Victoria's Historic Church
THE REFORMED EPISCOPAL CHURCH

VICTORIA ALLIANCE CHURCH
1703 Townley Street, Telephone 382-1231
9:45 a.m.—Sunday School (all ages)
9:45—Sunday School
11:00—Morning Worship — Communion
The congregation welcomes their new pastor, Rev. Graham Clark, and his family.
7:00—Family Hour

THE SALVATION ARMY
Victoria Citadel Corps.
757 Pandora Avenue
MAJOR and MRS. DONALD McMILLAN
(Corps Officers)
9:45 a.m.—Sunday School and Bible Class
11:00 a.m.—Family Worship
7:00 p.m.—Evangelistic Meeting
Make the Salvation Army your church home

CHRISTIAN REFORMED CHURCH
661 Agnes St.
(Turn East Off Glanford)
Sunday Services:
10:00 a.m. and 7:00 p.m.
PASTOR:
The Rev. J. S. HIELEMA
Preaching Christ, The Lord and Saviour of the World
Phone 479-6775 or 385-7068
VICTORIA

Glad tidings
God's Word as it is For Men as They Are
PENTECOSTAL CHURCH
Pastors: Rev. Paul Hawkes, B.D. David W. Argue, B.A.
384-7633
842 North Park Street
9:45 a.m.—Sunday School for all
11:00 a.m.—Pastor Hawkes
"Gomer's Children"
Communion Service
7:00 p.m.—Pastor Hawkes
"Found Alive"
YOU ARE INVITED

Sally Ann Couple

Lodge Tasks Relinquished

Brig. and Mrs. Victor Underhill this week relinquished their duties as administrators of The Salvation Army's Matson Lodge where they have been in charge since it opened in 1962.

New administrators are Brig. and Mrs. Robert Weddell.

The Underhills have no intention of retiring completely. They will live in Victoria where the brigadier will serve as family welfare officer for the Army, dealing with all needs of the family as well as family counselling.

★ ★ ★

Mrs. Underhill, a registered nurse, plans to put her talents to continued use, perhaps in assisting at the lodge.

When the home for senior citizens opened eight years ago there were 39 guests. Within three months it was full and it has been run to its capacity of 140 ever since.

Underhill has been a Salvation Army officer 44 years, since he was 21.

"As a young man," he said, "I realized that Christian service means not only preaching but doing. And that's the way the Salvation Army serves — by doing."

★ ★ ★

He served as a prison chaplain and as administrator of a hostel for boys with the Army in the West Indies. He also served as director of a school for delinquent boys in British Honduras.

—William A. Boucher

Weddells, left, and Underhills, right

He was divisional commander in Barbados and in Jamaica before he returned to Canada. He worked in the men's social welfare department and served as chaplain to a men's hostel in Quebec before his transfer to Vancouver. He worked there briefly as welfare officer before coming to Victoria.

The Underhills were entertained at a dinner in Matson Lodge earlier this week. All 140 guests of the lodge attended. Also attending were civic and municipal representatives; Ltd.-Col. Cyril Everitt of Toronto, national secretary for the Army's department of services to senior citizens; John Wade, architect for the lodge and representative of the Victoria Citizens' Advisory Board; the Army's divisional commander for B.C., Col. Wesley Rich, and others.

On his retirement, Brig. Underhill said he was "thankful to God for the privilege which has been mine to administer the affairs of Matson Lodge for the past eight years and thankful to all friends who have supported my wife and myself."

Brig. Weddell said he was honored "to follow Brig. Underhill who has done such a marvelous job since the opening of the lodge and I look forward to carrying on this work."

Matson Lodge, in Esquimalt, gives care to elderly men and women and also has separate rooms for married couples. The average age of the guests is 83.

Anti-War Preacher Banned

CANBERRA (UPI) — New York Baptist preacher James McGraw has been banned from entering Australia.

The ban was confirmed by Senator Dame Annabelle Rankin who represents the minister for immigration, Philip Lynch, in the senate. McGraw is known as a Vietnam war protestor.

Religious Census Slated Sunday In Cordova Bay

Anglican, Baptist and United Churches of Cordova Bay, Elk Lake and Gordon Head will take a religious census Sunday afternoon of residents in their area.

Church members will make a quick call at each home seeking brief, factual information. People will be asked to give their name, church affiliation or preference and if they have children, who might be interested in Sunday school or youth activities.

"This is not a canvas or a visitation for the discussion of religion," said Rev. Gordon Walker of St. David's-by-the-Sea Anglican Church, Cordova Bay, one of the participating churches.

★ ★ ★

He said census-takers have been instructed not to leave any religious tracts or literature, only a card giving the locations of local churches, hours of Sunday services and names of their ministers. The census cards will be turned over to respective churches including those filled in by Lutherans, Roman Catholics, Jehovah's Witnesses, Pentecostal, and so on, the minister said.

"This past year many people have moved out of Cordova Bay area and many new people have moved in," he said. "The churches desire to let these new people know that we are here, ready to serve them and their community. It is hoped that individual churches will follow up these people who express an interest and speedily take care of any requests that may be made of them."

★ ★ ★

The census grew out of the work of Cordova Bay Inter-Church committee which was formed at the beginning of the year. Active members of the census committee include Mrs. Jean Hubbard of Cordova Bay United; Donald Dundee and Bill Inkman of St. David's; Rev. Franck Patterson of Cordova Bay and Gordon Head United Churches; Rev. Harry Pike of the Church-by-the-Lake, Elk Lake; and Rev. Gordon Walker. Rev. William Lunny of St. Dunstan's Anglican Church is an associate member.

During the summer, St. David's Anglican, Gordon Head and Codrova Bay United Churches joined with the Church-by-the-Lake to hold combined services at alternate churches.

"It was very well received," Walker said this week, "and we had reasonably large congregations this way."

Women Retreat

A closed retreat for women will be held at St. Mary's Priory on Thanksgiving weekend provided a sufficient number of people register.

The retreat will last from 8 p.m. Friday, Oct. 9, to noon Monday, Oct. 12.

Dorothy Turner, 845 Burdett, phone 384-2537, is looking after registration.

God—Man Relation Explored

Man as "the highest form of life" has conquered the Earth because he expresses the nature of God, the divine Mind, according to the lesson-sermon on Man to be read in First Church of Christ, Scientist, Chambers and Pandora, at 9:30 and 11 a.m. Sunday.

The golden text is from the first chapter of Genesis: "And God said, Let us make man in our image, after our likeness: and let them have dominion over the fish of the sea, and over the fowl of the air, and over the cattle, and over all the Earth, and over every creeping thing that creepeth upon the Earth."

A citation from Science and Health with Key to the Scriptures, by Mary Baker Eddy, discoverer and founder of Christian Science, reads, "Man and woman as co-existent and eternal with God forever reflect, in glorified quality, the infinite Father-Mother God."

Final Ceremony

Senior Victoria Alderman Cecil Parrott will inspect the Royal Canadian Sea Cadet Rainbow Corps guard and band at the final sunset ceremony for the summer at 7:30 p.m. today on the front lawn of the legislative buildings.

Promoted

Allan Schutz, of 2060 McNeill, Oak Bay, currently with the management division of the B.C. Forest Service at Victoria headquarters, will become forester-in-charge of forest management for the Vancouver forest district Sept. 15.

J. Ingram Smith Retires

Friends Honor Organist

Twenty-two years of service as organist for The Church of Our Lord ended this week for J. Ingram Smith, one of Victoria's best-known musicians.

Mr. and Mrs. Smith were honored at a reception and presentation in the church's Cridge Memorial Hall Monday night. About 70 persons attended and the organist was given a purse containing $125.

"It's quite a wrench to leave the job," Smith said Friday. "I've enjoyed it but the time comes when you have to move along."

★ ★ ★

It's not the first time he has retired. Eleven years ago he retired as cashier at City Hall.

He was born in Edinburgh, Scotland, in 1894. His father, a carpenter, had gone to South Africa after the Boer War and then on to San Francisco after the earthquake and fire.

By 1911 he had settled in Victoria and he sent for his family. My then, Ingram was 18 and he went to work in the Bank of British North America on Yates Street. Later he took a job as clerk at City Hall where he worked his way up to the position of cashier.

★ ★ ★

He began organ lessons under Jesse Longfield and over the years studied with Alfred Gurney, Frederick Chubb and Stanley Bulley. He took special lessons from Harold Herramans at the University of Seattle.

In the First World War he went overseas with the machine gunners corps. Luckily, he was not wounded.

A good memory he has from the war is the recollection of his organ playing in churches at various places he was stationed.

He'll still go on playing from time to time when he is required and he expects to continue composing music.

★ ★ ★

He's already written music for Psalm 100 to commemorate Victoria's Centenary in 1962. He also wrote Finale in B Flat, Festival Toccata, Caprice, Sunset on the Olympics and Triumphal Chorus.

His compositions have been played by organists in the Pacific Northwest, Toronto and New York.

Friday he reminisced about the early days of the Victoria Music Festival in the late 1920s and early 1930s.

★ ★ ★

Jackson Hanby, choirmaster of First United Church, was active in the festival, and Healey Willan came out from Toronto for the first of the organ adjudications. Smith was one of the first competitors. He won.

He's played in many Victoria churches on various occasions. Before he went to The Church of Our Lord in the late 1940s he played at First United Church for about six years.

—William E. John

Smiths arrive for farewell reception

Nondenominational

Prayer Group Resumes

The Victoria Prayer Group will begin its 22nd year of meetings at 3 p.m. Wednesday in the Dominion Hotel.

Meetings are held in the hotel the second and fourth Wednesdays in the month. They last one hour.

Mrs. Dorothy Abraham formed the group in 1949 as a prayer and healing study group. Meetings were held for many years in Christ Church Cathedral's Memorial Hall.

There is no membership, Mrs. Abraham said Friday, but the group is open to all who believe in prayer and healing. It is entirely non-denominational, she added.

★ ★ ★

"We pray for the sick," she said. "Names are given to us and we pray for these people. We've had wonderful results through prayer."

The meetings are "very ordinary and simple," she explained. "We sing hymns, read and study the Bible and pray. Right now we're going right through the Bible. Many said they had never read the Bible from cover to cover and they would like to do so."

Mrs. Abraham will give a talk Wednesday on The Atom Speaks.

★ ★ ★

"The power of God is in the atom," she said. "It is not a frightening thing. Just read the 91st Psalm. There is our hiding place."

The 91st Psalm begins: "He that dwelleth in the secret place of the most High shall abide under the shadow of the Almighty. I will say of the Lord, He is my refuge and my fortdess: my God; in Him will I trust."

★ ★ ★

Mrs. Abraham believes that out of all the present chaos the world is going through, something meaningful will evolve through the power of prayer.

"It's all in the Bible," she said. "I believe it."

City and District Churches

GOSPEL CHAPELS

UNIVERSITY CHAPEL AT QUADRA
1095 Tolmie at Jackson
Sunday:
11:00 a.m.—MORNING WORSHIP SERVICE: "Word of Life." Speaker, Mr. John Williams. Sunday School: Recommences September 13. (Coffee and conversation after the Service.)
7:00 p.m.—THE LORD'S SUPPER.
Wednesday:
8:00 p.m. Midweek fellowship. Subject: "The Priesthood of All Believers." Subject introduced by Mr. William. Refreshments.
"A Very Warm Welcome Awaits You"

VICTORIA GOSPEL CHAPEL
935 Pandora Avenue
Sunday:
9:30 a.m.—Sunday School and adult Bible Class.
11:15 a.m.—Breaking of Bread.
7:00 p.m.—Gospel Service. Speaker, Mr. Sid Biggs.
Wednesday:
8 p.m.—Prayer and Bible Study.

OAKLANDS CHAPEL
Fernwolde and Cedar Hill
Sunday:
9:30 a.m.—Breaking of Bread.
11:15 a.m.—Family Bible Hour and Sunday School. Speaker: Mr. John Jenner.
7:00 p.m.—Evening Service. Speaker: Mr. Norman Coull.
Thursday:
8:00 p.m.—Prayer and Bible Study.

ROSS BAY GOSPEL HALL
Corner of May and Joseph Streets
Sunday:
9:30 a.m.—Worship and Breaking of Bread.
11:30 a.m.—Sunday School and Family Bible Hour. Speaker, J. Robertson.
7:00 p.m.—Gospel Meeting—Speaker, Mr. W. Stinton.
Wednesday:
8:00 p.m.—Prayer and Bible Study.

WESTVIEW GOSPEL CHAPEL
313 Brunswick Place
(Trans-Canada Hwy. at Tillicum)
Sunday:
9:30 a.m.—The Lord's Supper.
11:30 a.m.—Sunday School and Bible Classes.
7:00 p.m.—Gospel Service. Speaker: Mr. G. Roberts.
Wednesday:
8:00 p.m.—Prayer and Ministry.

MILNES LANDING GOSPEL CHAPEL
Sunday:
7:00 p.m.—Family Bible Hour. Speaker: Mr. A. J. Field.
Thursday:
7:30 a.m.—Bible Reading. Mr. A. J. Field.

EVANGELICAL FREE CHURCH

PARKDALE FREE CHURCH
3261 Harriet Road—383-7531
Sunday School, 10:15 - 11:00 a.m. Worship Hour—Primary-Junior-Adults 11:00 - 12 noon.
Evening Service 7:00 p.m. Thursday—Prayer Meeting 8:00 p.m. Friday — Youth night.
Visitors welcome at all services. Pastor C. Klassen. 479-4431

FOURSQUARE CHURCH
881 Esquimalt Road
Sunday School, 9:45 a.m.
Morning Worship—11:00 a.m.
Evangelistic Service—7:00 p.m.
Pastor, Rev. A. E. Teal

CHURCH OF CHRIST

CHURCH OF CHRIST
2609 Shelbourne St.
Bible classes, 9:45 a.m.
Morning worship, 11 a.m.
Evening worship, 7:00 p.m.
598-4819 — 477-6459

SOCIETY OF FRIENDS

SOCIETY OF FRIENDS (Quakers)
MEETING FOR WORSHIP SUNDAY, 11 A.M.
VISITORS WELCOME
1831 FERN STREET

LUTHERAN

LUTHERAN CHURCH OF THE CROSS
Cedar Hill and Cedar Hill Crossroad
Alfred J. C. Johnson, pastor, 477-3581
9:00 a.m.—Divine worship service.
The Church Where Families Worship Together
Evangelical Lutheran Church of Canada (E.L.C.C.—formerly A.L.C.)
Visitors Welcome

HOPE LUTHERAN CHURCH
MISSOURI SYNOD
1924 Carrick St. at Dean Ave.
The Rev. L. M. Carlson, pastor, 592-2308
Sunday School and Bible Class ..... 9:45 a.m.
Worship Services: Sunday ..... 11:00 a.m.
A Church of "The Lutheran Hour" and "This Is the Life"

GRACE ENGLISH LUTHERAN CHURCH, L.C.A.
1273 Fort St. 383-5356
(Across from Central Junior High)
Pastor: Rev. David H. Metzger
Organist: Mrs. Ruth Jones
Summer Schedule
10:00 a.m. ..... The Service
11:00 a.m. ... Coffee and Fellowship
"I was glad when they said to me: Let us go into the House of the Lord!"
Visitors to Victoria are Welcome!

REDEEMER LUTHERAN CHURCH
911 Jenkins — Colwood-Langford area.
Worship Hour: 11:00 a.m.

PEACE LUTHERAN CHURCH
Sanscha Hall, Sidney—Worship Hour 9:00
A. Frederick OTKE, Pastor — 478-4480

GOOD SHEPHERD LUTHERAN CHURCH
2818 Cedar Hill Road, 658-5043
Rev. Fred Knebel, pastor
English Service, 10:00 a.m.; German Service, 11:00 a.m.; Sunday School, 11:00 a.m.

CHRIST LUTHERAN CHURCH OF THE REFORMATION
R. H. Goetjen, pastor
Worshipping at McColl's Chapel, Vancouver and Johnson
Sunday School and Church 7:30 p.m.

UNITED

GORDON UNITED CHURCH
333 Goldstream Ave., Langford
Also serves Colwood, Metchosin
Rev. David R. Sliven, M.A.
2777 Kingswood 478-3436
Morning Worship, 10 a.m.
Child Care Provided
Church School Cancelled For the Summer

CADBORO BAY UNITED CHURCH
2625 Arbutus Road
Rev. C. Leighton Straight, B.A.
10 a.m.—MORNING WORSHIP
Child Care
Serving Cadboro Bay and Uplands

GORDON HEAD UNITED CHURCH
4375 Torquay Drive
10 a.m.
"Towards a Simpler Life."
Child Care
Franck Patterson, Minister, 477-6905

JAMES BAY UNITED CHURCH
Michigan and Menzies Streets
Rev. E. M. Wood, BA, BD, 388-6686
Mr. Roland Webster, organist
11 a.m.—Worship Service

SPIRITUALIST

OPEN DOOR SPIRITUALIST CHURCH. 1400 COOK. SUNDAY, 7:30. REV. E. RALPH. WED., 8 P.M. HEALING. ATTEND THE FRIENDLY CHURCH. TEA SEPT. 13TH, 2 - 4 P.M.

MENNONITE BRETHREN

SAANICH COMMUNITY CHURCH OF THE MENNONITE BRETHREN
Pastor John W. Baerg Ph. 477-3012

ANGLICAN SERVICES

TRINITY XV

Christ Church Cathedral
8:00—Holy Communion.
9:30—Family Eucharist
Sermon: The Rev. John Lancaster
11:00—Sung Eucharist
Sermon: The Rev. Roy Hoult, D.D.
7:30—Evensong
Sermon: The Rev. John Lancaster
Weekdays
Mattins—9:00
Evensong—5:15
Holy Communion—
Tuesday, 11:00
Thursday, 7:00

ST. JOHN'S
QUADRA AT MASON
8:00 a.m.—Holy Communion
11:00 a.m.—Choral Communion
(Nursery facilities at 11:00 a.m.)
Sermon: Canon Grahame Baker
7:30 p.m.—Evensong
"Music in Praise of the Creator"
The voices of Pamela Claridge and Jill McVie

ST. MARY'S
ELGIN ROAD
The Parish Church of Oak Bay
The Ven. Hywel J. Jones, L.Th., Rector
8:30 a.m.—Holy Communion
11:00 a.m.—Choral Communion
Preacher: The Rector
7:00 p.m.—Evensong
Preacher: The Rev. Michael Birch
Tuesday
7:30 a.m.—Holy Communion
Thursday
10:30 a.m.—Holy Communion

St. George the Martyr
Cadboro Bay and Maynard Roads
Rector: Canon Charles Bishop
8:00 a.m.—HOLY COMMUNION
10:00 a.m.—HOLY EUCHARIST
Thursday, 10:30 a.m.—Holy Communion

ST. MATTHIAS
Richardson and Richmond Ave.
Rev. Canon J. Rogers, B.A., B.D. Rector
8:00 a.m.—Holy Communion
10:30 a.m. Choral Communion—Nursery
Preacher—The Rector
Thursday
10:30 a.m.—Holy Communion

ST. BARNABAS
Belmont and Begbie
7:45 a.m.—Mattins and Holy Communion.
11:00 a.m.—Sung Mass, Sermon.
(Nursery facilities provided)
7:30 p.m.—Solemn Evensong and Sermon.
Holy Communion Daily
Rector: The Rev. Canon B. T. Page, M.A. 384-2978

ST. PHILIP'S
Cor. Eastdowne and Nell
OAK BAY
Rector: The Rev. John Vickers
SUNDAY, SEPTEMBER 6th
8:00 a.m. HOLY COMMUNION
10:00 a.m. CHORAL COMMUNION
Preacher: The Rev. Cyril Venables

ST. SAVIOUR'S
Henry and Catherine St., Victoria West
Rector: Rev. P. V. Atkinson
9:00 a.m.—Holy Communion
10:00 a.m.—Holy Eucharist 1st and 3rd
Mattins, 2nd and 4th

ST. LUKE'S
(Corner Cedar Hill and Cedar Hill X Road)
Serving the Cedar Hill, Shelbourne, Richmond and University Area
Rector: The Venerable C. E. F. Wolff
8:00 a.m.—Holy Communion
9:30 a.m.—CHURCH FAMILY SERVICE
Following this service, all boys and girls of Sunday School Age are asked to go to the Hall to register for their Sunday School classes.
11:00 a.m.—MORNING PRAYER
Preacher: The Rector
12:15 p.m.—Holy Communion
7:30 p.m.—Evensong
Preacher: The Rector

ST. MICHAEL'S
4723 West Saanich Rd.
8:00 a.m.—Holy Communion
11:00 a.m.—Choral Eucharist
(Nursery Facilities)
Rev. W. E. Greenhalgh, Rector

ST. PAUL'S
1370 ESQUIMALT ROAD
9:00 a.m.—Holy Communion
10:30 a.m.—Eucharist First Sunday of the Month. Mattins other Sundays
Canon G. H. Greenhalgh

FIRST UNITED CHURCH
Quadra at Balmoral Road
11:00 a.m.
THE "GOING" GOSPEL
Rev. E. A. Faris
Delegate to the Canadian Congress on Evangelism
7:30 p.m.—In the Chapel
"THE VIEW FROM THE WINDOW"
Rev. Robert J. D. Morris

METROPOLITAN UNITED CHURCH
Pandora at Quadra Street
383-5134 or 388-3697
"For a Closer Walk With God"
Ministers:
Rev. A. E. King, B.A.
Rev. E. Laura Butler, B.A., S.T.M.
Rev. Robert Moses
11:00 a.m.
Rev. A. E. King
7:30 p.m.
Rev. E. Laura Butler
Nursery for Infants at 11:00 a.m.
Choir Director: Mr. Don Kyle
Organist: Mr. Eric Boothroyd

CENTENNIAL UNITED CHURCH
Gorge Rd. at David St.
(Opposite Colony Motor Inn)
Minister—Rev. John Travis
11 a.m.
Morning Service
Subject:
LABOR OR LEISURE DAY?
The minister preaching.
Nursery and Sunday School.
Gorge Bus No. 8 leaves Douglas at Yates for Church at 9:15 and 10:45 a.m.
Organist and Director of Music: Ian E. Westmacott, A.R.C.T.

THE CHURCH OF ST. AIDAN
(United Church of Canada)
Richmond at Cedar Hill Cross Road
University Area Church
Minister: Rev. J. Rae Allan
Director of Music: Mrs. Vera Barclay
11 a.m.—MORNING WORSHIP
Nursery at 11:00 a.m.

Oak Bay United Church
Mitchell and Granite
Rev. Alexander Calder
Rev. D. B. Sparling, D.D.
Organist R. W. Kroeger
ONE SERVICE
10:00 A.M.
"BONDAGE"

FAIRFIELD UNITED CHURCH
Corner of Moss and Fairfield Road
Minister: Rev. H. W. Kerley
SERVICES
11 a.m. and 7:30 p.m.
Minister: Rev. H. W. Kerley

Belmont Ave. United
Belmont Ave. at Pembroke Street
Rev. Murray Henderson, B.A.
11:00—FAMILY SERVICE
Child care
"A Friendly Community Church"

GOSPEL-SING
United Gospel Assoc.
Present
Nation's Number One Gospel Quartet, The
IMPERIALS
Plus
The Revellaires
One Night Only, Sept. 18
Friday, 8:00 p.m.
Victoria Secondary High,
1200 Grant Street, Victoria
Tickets at all Gospel Bookstores and at Door
Gen. Admission 2.00
Advance Tickets 1.75
Children 12 and under 1.00
For Information Write Box 2207, Vancouver, B.C.
Support Gospel Music

LEPROSY MISSION
CENTRAL BAPTIST
Sept. 11th, 2 p.m.
SPECIAL MEETING
FALL-WINTER PROGRAM
Speaker:
Miss Norma Cuthbertson from Toronto Office
WELCOME TO ALL FRIENDS OF LEPERS

VICTORIA PRAYER GROUP
(Undenominational)
WEDNESDAY SEPT. 9th. 3 P.M.
DOMINION HOTEL
Subject —
"THE ATOM SPEAKS"
OPEN TO ALL.

THREE POINT MOTORS
GOVERNMENT AT HILLSIDE
NOW HAS DATSUN

NOW RENTING
PRESTIGE SUITES
OPEN DAILY
GRANADA COURT
1233 FAIRFIELD
383-8161 or 385-3412

White Stag-Always Game to Play

PURE VIRGIN WOOL

Challenging every new day as if it were the first, taking every moment for its freshness, today's woman responds to life by ear. She's the woman who chooses the teamsmanship of Pure Wool and **White Stag**—separates to free her from the constraints of do's and don'ts; give her the option to pick the parts that make the whole outfit. And provide her with a freedom of movement that allows her to toss coins by the handful into the wishing well, then brisk off to chair an anti-pollution meeting. All in one glorious pant suit. With **White Stag** you're ready for anything. And anyone. Always well put together with the most pliant lines any fashion prophesy could forecast for fall. Go wool gathering at Eaton's for the Woolmark in White Stag—label of dependability for women game to play life by ear.

Accessories, Clockwise from Left: Shoulderbag, 15.00; Pant Boots, 20.00; Handbag, 17.00; Shoulderbag, 15.00; Patent pumps, 23.00.

Shoes, Floor of Fashion
Accessories, Main Floor

Feature Pant Suit: White Stag Cable knit skimmer top, 18.00; Soft cable pull-on pants, 18.00. Also available, cable midi coat, 25.00. In purple, red, navy, camel, green and brown, 10 to 18.

Right of Centre: White Stag sleeveless tunic, 20.00; Polyester print tie shirt, 20.00; Front zip flare pant, 20.00. Made of 70% Trevira, 30% wool. In purple, red, navy, camel, green, brown, 10-18.

Sportswear, Floor of Fashion

there's a new life style waiting for you at

EATON'S

Store Information 882-7141

'Knew It Wouldn't Work'

By BRUCE LOWTHER

"I knew it wouldn't work."

Those words, spoken by one of three juvenile boys who tried a holdup Friday in Victoria, just about told the whole story.

Victoria police said the holdup attempt at the B.C. Ferries offices at 1010 Government occurred at about 2:15 p.m. and was all over in little more than a minute.

They said Joy Fielding, a clerk whose job is selling tickets for the ferry Queen of Prince Rupert, told them the boys came into the office and demanded that she give them all her money or they would shoot.

★ ★ ★

The biggest boy had his right hand in a pocket as the statement was made and began to draw out a lime-green gun, which appeared to be a water pistol, as she answered.

It was Miss Fielding's reply to the demand for money that ended the affair.

Police said she told the boys to go ahead and shoot, and they were so surprised and so uncertain what to do next that they turned and walked out.

As they did, one of the boys was heard to say: "I knew it wouldn't work."

Police arrived in a short time and took Miss Fielding on a downtown tour in a police car. But she was unable to see anyone who looked like the would-be robbers.

The one holding the pistol was described as 14 to 16 years of age, five-feet-six, heavily built, with a scruffy dirty face and medium-length brown hair and wearing a brown jacket and plaid pants.

The other two were aged 12 to 14 years. One was five-feet two and had fair hair and a fair complexion. There was no detailed description of the other.

★ ★ ★

None of the other workers in the ferries office knew there had been a holdup attempt until the boys had gone. There was no report as to how much money was in the office at the time.

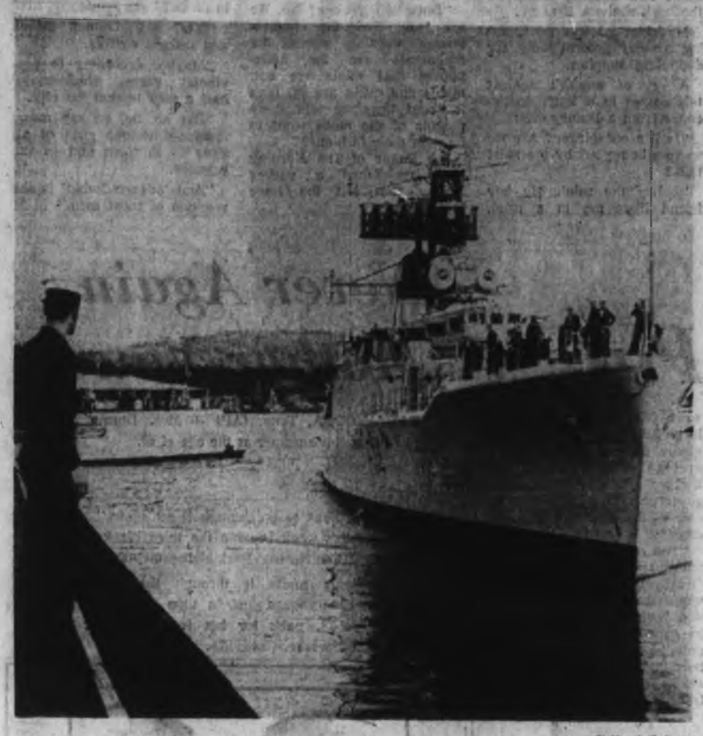

—National Defence

Leopard comes alongside in Esquimalt

RN Frigate in Port

White Ensign Back

By JIM BRAHAN

The British White Ensign returned to Esquimalt's naval dockyard at 8 a.m. Friday amid the thunderous roar of a 21-gun national salute as the Royal Navy's anti-aircraft frigate HMS Leopard entered harbor for a week's stopover.

The White Ensign of the Royal Navy used to be flown by Canadian naval forces before the advent of the Canadian national flag about five years ago.

The 2,500-ton Leopard, skippered by Cmdr. M. J. A. Hornblower, is returning to Portsmouth, England, after serving for the past year with the British Far East fleet based at Singapore.

Pacific maritime commander Rear-Admiral R. H. Leir took the salute from the visiting ship as it passed Duntze Head.

The ship fired a national salute to Canada because it was the first time it has visited here.

The ship's captain made courtesy calls at Victoria city hall and Esquimalt municipal hall. Both acting Victoria Mayor Clyde Savage and Esquimalt Mayor Arthur Young had luncheon aboard the ship with Hornblower. Victoria Mayor Courtney Haddock is on vacation.

★ ★ ★

The 11-year-old ship has a top speed of 25 knots and carries a crew of 222 officers and men.

Visitors will be allowed aboard the 320-foot long vessel during open house from 1:30 to 5 p.m. today and again during the same hours Sunday.

While in harbor the ship's company has been invited to various events and tours including a rugby game against the Cowichan Valley Rugby Club.

Mail Does Polka

Victoria mail boxes are sprouting yellow polka dots and it's all in the name of efficiency, says assistant postmaster Leon Hall.

He said surveys have been made of the volume of mail in each box and mail pickups will be geared to needs.

"The yellow dots, which will be visible from quite a distance, will indicate the number of collections to be made from the box," said Hall.

The post office will also be changing its system of timing pickups from the individual signs on the boxes, he said. "We will be clearing the boxes after set hours, say after 2 p.m., 4 p.m. or 6 p.m. — we won't be saying we will clear the box say at 2:15 p.m."

★ ★ ★

Hall said 96 boxes have been removed recently in economy moves. There are now 386 boxes remaining.

He said the boxes were removed after a study of the volume of mail going into them.

"We conducted the study last January and February, primarily during the first week of January when we felt we could expect a high volume of mail.

"From some boxes we collected only 13 ounces of mail in the week — that's only about 13 letters. We have to pay a contractor for pick-up service and that didn't seem worthwhile."

Hall said mail boxes are only being removed in areas where another box was close by.

He said the survey showed that the heaviest load was found in mail boxes on the main traffic routes, while those on side streets were used very little.

Don

Seen In Passing

Don Robson servicing a tobacco counter . . . (He is a tobacco salesman and lives on RR 2, Sooke Road, with his wife, **Jeanine**, and their four children, **Stephen**, 14, **Kathie**, 12, **Keith**, 10 and **Tracy**, 8. **Don's** hobby is golf.) . . . **Gerry Witty** showing his new truck to a friend . . . **Gladys Ingram** trying to identify the type of caterpillar on her apple tree . . . **Kelly** and **Aileen Burns** from Boise, Idaho, enjoying their first trip to Victoria . . . **Rick Hall, Bill Cool, Dave Sargisson, Sean MacDonald** and **Bob Fletcher** talking about the good old days at an unexpected reunion . . . **Janice Richardson** buying school supplies . . . **Wynne Gilman** driving her sports car . . . **Jim Mathers** taking a photo of swans at Elk Lake . . . **Geoffrey Moore** getting ready for a music class.

Ultimatum Given By Air Canada

By HARRY YOUNG

Less than two weeks before it is due to inaugurate its Vancouver-Victoria-Seattle air service, Pacific Western Airlines has been told that if it does not use Air Canada airport handling services at Patricia Bay Airport its licence for the international run will be rescinded.

The information came to PWA in Vancouver from Yves Pratte, chairman of Air Canada.

He relayed the message from Jack Pickersgill, chairman of the Canadian Transport Commission, who said that unless PWA accepted Air Canada's servicing offer, the permit would be rescinded.

"It is pretty late in the day to change the ground rules," said Jim Willis, PWA manager in Victoria. "We have already contracted out the job to Don Nelson, who handles our traffic on other Island airports, and he in turn has hired six local persons for the job."

★ ★ ★

Willis added that Nelson had also acquired special equipment, including a bonded trailer.

"We want to do the passenger and cargo handling ourselves and not depend upon Air Canada's facilities at Victoria," said Willis. "Not only can we do the job better, but we can also do it more cheaply. I have been watching how Air Canada operates at Pat Bay and I am not impressed. We want Victoria people to enjoy PWA service like they do in other parts."

★ ★ ★

Negotiations about handling Victoria-Seattle operations have been taking place for some time.

PWA says that Air Canada offered first to do the job at a cost of $168,000 a year.

Then, when PWA objected to the price, Air Canada made a counter offer of $120,000. This, too, was rejected by PWA, and a third offer of $90,000 was presented.

PWA thinks this is still too high. "But the point is," added Willis, "we want to retain our own identity and not use other airline services."

★ ★ ★

Involved are all airline services usually performed at the airport, including passenger handling, freight, express, landing crews and equipment.

"It has put us in an awkward position; we have already spent a lot of money making the preparations for the service. To be told at this late stage that we have to use Air Canada facilities is most unfair," said Willis.

★ ★ ★

Hal Cameron, public relations officer for Air Canada, said in an interview from Vancouver the transport commission's ruling was news to him.

"We haven't heard anything yet, and we can't comment on the matter at all," he said.

Make a Lie Out of 'Em

The Canada Safety Council is inviting motorists to make a lie out of its Labor Day traffic death toll predictions.

The predicted total is 70 traffic deaths compared with 62 on Labor Day weekend in 1969. The figure is down this year because key highways across the country have been improved and generally the traffic death totals have been lower this summer.

"Seventy lives is still too high a price to pay for the privilege of using Canadian roads and streets," says Phil Farmer, executive director of CSC in Ottawa.

The council is so anxious to be proved wrong that it has provided a list of hints for drivers on the roads this weekend.

- Watch out for pedestrians, especially children. Pedestrians make up 25 per cent of victims.
- Refrain from drinking before driving; allow one hour for each ounce of alcohol or 12-ounce bottle of beer consumed.
- Keep calm in heavy traffic.
- Never rush to your destination.
- Stay well behind the car ahead, at least one car length for each 10 miles an hour of speed.
- Avoid driving errors but expect them from others.
- "Motorists who are not prepared to help save others from traffic death and injury should stay off the roads and streets," Farmer said.

Death Accident

A coroner's inquiry Friday described as accidental the death of a 33-year-old Victoria man early Aug. 22, within 48 hours of the death of his wife.

Greater Victoria Coroner Edmond Jorre de St. Jorre ruled that the death of Stanley Rife, 117 Superior, was due to "bilateral pneumonia directly precipitated by morphine."

Little Upset Anticipated

By JOHN MATTERS

As the waiting lists for surgery persist, St. Joseph's Hospital has programmed major renovations to its operating room so that it will almost be business as usual during construction.

The first phase of the $81,280 contract, awarded to W. Campbell Ltd. of Victoria, starts later this month but it won't be until November and December that the tricky problems arise.

The work, while it does not represent an overwhelming dollar value in terms of construction costs these days, includes improvements the hospital has been awaiting for 10 to 15 years.

★ ★ ★

Despite the urgency of the need to update operating rooms, it remained exceedingly important that any construction not interrupt the workload that currently involves about 25 patients a day.

At the same time, operating rooms must be maintained in a sterile condition and such factors as humidity are crucial.

The whole thing became exceedingly complex and the problem of sorting it out, making certain that patient safety was not endangered and that construction would be expedited, was handed to Carl Hortie, the hospital's planning director.

Since he went to St. Joseph's three years ago, Hortie has become one of the best-known hospital "efficiency experts" in Western Canada. Systems he has applied in that hospital have saved St. Joseph's tens of thousands of dollars and in some cases they have become models for the hospital industry.

★ ★ ★

The operating room renovations at St. Joseph's have been meticulously planned to end Dec. 25 and Hortie spoke Friday as if completion of the work on schedule might be the best Christmas gift he could receive.

The first phase starts this month and involves minor work and installation of a construction elevator.

The next phase runs from Nov. 16 to 31 inclusive, including weekends, and involves work in operating rooms 2, 3 and 7. From Dec. 1 to 15, operating rooms 1, 8 and 9 will be the scene of construction activity and the final phase, involving operating rooms 4, 5 and 6, ends Dec. 25.

Hospital Strike Threat Eases

The threat of a strike at 28 hospitals, including St. Joseph's and Royal Jubilee in Victoria, was eased Friday when the parties agreed to extend the term of a provincial mediator involved in the contract quarrel.

The International Union of Operating Engineers last Monday served notice that its members might strike the hospitals on 72 hours notice.

The notices could not take effect until mediator Ed Sims' term expired Friday. However, both parties have now decided he should continue to assist them reach a settlement and as long as he is involved the labor laws prohibit strike action.

Members of the operating engineers union are responsible for the hospitals' heating and refrigeration apparatus.

Hospital officials have said there is ample supervisory personnel to take over if members go on strike but they have not explained what would happen if the engineers set up picket lines and other hospital workers refused to cross them.

Bishop 'Launching' Homes

Bishop Roy Gartrell, Anglican Bishop of the Diocese of British Columbia, will turn the sod for the diocese's low-rental apartment dwelling for senior citizens on Arrow Road in Saanich at 11 a.m. Tuesday.

The building will contain 72 bachelor suites and eight one-bedroom suites, complete with electric stoves, refrigerators, bathrooms, draperies and central laundry equipment.

Rents will not exceed $79 and $99 a month. The suites will be available to persons of any denomination but applicants will be subject to a reasonable income limitation.

The project, under the auspices of the Anglican Synod of the diocese, will be the third in which the church has actively participated.

The other two are Twilight Homes and a 24-housing unit to be erected on the grounds of St. Matthias Church, plans for which are now nearing completion.

★ ★ ★

Farmer Construction Ltd. was the lowest of six bidders at a figure of $552,000. Total cost of land, building and contents and landscaping amounts to about $750,000.

Financing was made possible by a contribution of $180,000 by the Diocesan Board of Anglican Church Women and a 50-year loan from Central Mortgage and Housing Corporation at 7⅞ per cent.

Architects are Campbell and Smeeth of Victoria.

Proposed senior's housing

Autumn Festival Removes Age Barrier

Young and old mingled happily during first day of Autumn Festival held at Causeway in front of Empress Hotel. Street dance attracted hundreds of people swinging under star-lit Victoria skies. Festival will continue today with several bands playing everything from beer-drinking music to Benny Goodman numbers. Festival will end at 11:30 tonight. — (Jim Ryan)

Soviet Ballerina Defects

Russian ballerina Natalia Makarova defected to Britain Friday while on a U.K. tour with the Leningrad Kirov Ballet — the same company from which dancer Rudolph Nureyev defected in 1961. The British Home Office said she applied for political asylum and her request had officially been granted. — (AP)

Mini Misery 'Conspiracy'

By JOHN LeBLANC

LONDON (CP) — And so the males of Britian bid a reluctant farewell to the mini. Or do they?

One of the greatest tug-of-wars in the history of high and low fashion is going on here over the fate of the thigh-level skirt so comfortably airy to the wearer and so easy on the eye of the male viewer.

The dress trade, apparently having lost out in trying to impose the atavistic maxi on the cash customers, now is making a big effort to jam across the compromise midi.

Customarily the girls would fall in sheep-like behind the fashion dictators' edict but this time they are showing a commendable — to the male connoisseur of shape — amount of sales resistance.

Who will win?

The pushers of the midi are filling their windows with them and keeping minis on the back shelves, if at all.

Miniskirt addicts are hunting around determinedly for dwindling supplies.

A cry of anguish against this comes in a letter to the editor from a Putney girl:

"Is it a conspiracy? Are we women being led by the skirt tails?

"I like the mini. My boy friend likes me in a mini. Even the bus conductor the other day whistled.

"But can I get one? No. We are told by the fashion houses, the big stores, the magazines and the newspapers that minis are out, maxis and midis are in. Isn't it about time we told these moguls of the mode what to do with their fashions?"

Sue Baker of The Evening News published a survey Friday that left the issue inconclusive.

"Is the mini dead or at least dying as autumn creeps in on us?" she wrote.

"Yes, say London stores and fashion writers.

"Maybe, according to provincial shops, traditionally half a step behind the city.

"But no, no, no say many fashion-conscious girls of all ages — in town and in the suburbs.

"And 'heaven forbid' is the reaction of most men."

Senator's Wife

Oven Her Pal

By MARIAN CHRISTY

WASHINGTON — Unemancipated Mrs. Mark Hatfield — gorgeous wife of the Oregon senator who is the Republican party's most dazzling dove — doesn't pigeonhole cooking as one of woman's major punishments.

She's known as one of the country's 10 top cookhostesses and has capitalized on her image by publishing a book called, More Remarkable Recipes, a collection based alternately on family goodies and offbeat menus served to the rich and famous.

Like its author, the book is an exhilarating cross between the mundane and the groovy.

★ ★ ★

Antoinette Hatfield is a glamorous brunett like her namesake, Marie Antoinette. But, unlike her famous predecessor, she doesn't actively mix in politics and isn't out for anybody's head:

"Mark makes his stew and I make mine," she chirps in the kind of intentional wit that causes close buddies like Harry Belafonte and actress Nina Foch to bubble on about Antoinette's "sense of farce."

Antoinette and Mark met on a blind date when he was dean of students at Willamette and she was dean of women at Portland State.

Her maiden name is Kuzmanich and her father was a Yugoslavian immigrant who worked as a longshoreman.

Marriage turned the tables.

★ ★ ★

Soon after she said "yes" and the babies started coming, Hatfield was elected governor of Oregon and for eight years Antoinette was chief bottle washer and, more importantly, super cook.

Three times a week she staged sit-down dinners for 36 guests of honor, such as Lord and Lady Harlech and the king and queen of Nepal. She prepared all the food herself. Never once did she panic when Mark brought home a large luncheon trade. And she gladly hosted teas for an average of 300 women who trekked daily through the governor's mansion and oh'd and ah'd about her delicious cookies.

"The only time I really got nervous was when I saw six Greyhound buses pull up unannounced to my front door and hundreds of ladies piled in expecting tea and crumpets," she says in mock horror. "But then my defence stockpile has always been my freezer."

Never Again, Mother Vows

CHATTANOOGA, Tenn. (AP) — Mrs. Jimmy Williams finished college this summer at the age of 40.

In three years.

With six children.

"I wouldn't want to go through it all again," said Mrs. Williams, who this week became the third black teacher at predominantly white Normal Park elementary school here.

Mrs. Williams made it through the University of Tennessee at Chattanooga just in time to help her oldest child, Gregory, 18, pack for his freshman year at the University of Tennessee, Knoxville.

Clinic Opened

SHERBROOKE, Que. (CP) — The University Medical Centre has opened a cystic fibrosis clinic similar to those already operating in Montreal and Quebec City. The clinic will help local patients who often pay from $50 to $100 a month for drugs alone.

Hawaiian Apartment
Ilikai Hotel

Fully furnished 15th floor apt. with beautiful view available due to last minute cancellation Sept. 8 to Sept. 30.

Only $200.00 U.S.

Enquiries also accepted re December reservation.

Phone 386-2458

Contact Lenses

Only YOU know they are there . . . invisible, practical. Come in and let us fit you soon. Trial wearing.

★ Contacts priced at $35.00.
★ Choice of 25 colours at no extra cost.
★ FREE — Sunglasses, with purchase of contact lenses.
★ A refund if lenses cannot be worn.
★ "Contact Lens Centre"

OPEN ALL DAY, MONDAY THROUGH SATURDAY

MAYCOCK OPTICAL

1327 Broad Street, at Johnson

PHONE 384-7651

ANN LANDERS

Dear Ann Landers: I thought I was strong enough to handle any problem that came my way but I was wrong. Please help me before I lose my mind.

Our youngest child is eight. After he was born my husband had an operation so we wouldn't have any more children. To make a long story short, I am six months pregnant. My mother-in-law insists the child is not my husband's. I KNOW this is utterly impossible. My doctor has told us this is a rare occurrence, but it has happened before. My husband was upset, as you can imagine, but he accepted the doctor's explanation and we never discuss it.

The real problem is my mother-in-law. Whenever she gets her son alone she riles him up and starts new trouble. She tells him he is a big fool, that I most certainly have a lover someplace and he should not let me get away with it. She keeps repeating, "If the operation came 'undone' why didn't your wife get pregnant before?" This is, of course, a hard question to answer.

I love my husband very much, and he loves me, but our marriage is becoming shaky because of these recurring doubts.

Surely, Ann, this has happened to other couples. Please check with your consultants and print something to help me. — **Faithful in Idaho.**

Dear Faithful: If the spermatic cords were severed, a pregnancy could not possibly result. If the cords were tied, however, the tying might have come undone and conception could have occured. As to why you did not become pregnant before, there are at least a dozen reasons — all valid. Your doctor can answer this question.

Personal Interference

Aside from the medical aspects, there's a personal problem here which must be regarded as interference.

Your husband should tell his mother promptly that he has accepted the doctor's word and not to bring up the subject again.

□

Dear Ann: I am a girl, 17, who needs your help.

Yesterday mom was supposed to pick me up downtown. I waited for 30 minutes and she didn't come, so I took the bus. When I got home mom was like a raving maniac. She screamed for an hour — "Where were you? Why weren't you where you were supposed to be? I rode around 'til I was dizzy. You're an idiot, From now on, get home on your own."

When I didn't answer her, she picked up my transistor radio and threw it against the wall.

The transistor fell apart but it still works. I had to tape it and glue it and use rubber bands to keep it together. I know it won't last long and I'll have to get it fixed or buy a new one. My mother says she will not pay for it because I made her mad and therefore it is my fault. I have a small savings account but I don't want to take anything out. What do you suggest? — **Poor Reception.**

Dear P.R.: The best solution, of course, is for your mother to do something about her temper. People who break things (especially things that don't belong to them) need some looking into. In the meantime, your mother should buy you a new transistor and apologize for having busted the old one.

A LOVELIER YOU

Canned Heat Beauty Treat

By MARY SUE MILLER

New cosmetics now turn on the heat, summer and winter, with pre-warmed foams and mists dispensed from aerosols. Known as thermastatics, these products offer special advantages to the skin and hair.

The skin benefits from the use of ready-warmed facial cleanser and beauty oil. Experts agree that heat increases the deep-pore power of a cleanser and the penetration of oils and moisturizers. After all, the steaming and sauna processes have a reputation for success in the long history of beauty care. Self-heated cosmetics seem a natural step in our time of instant shortcuts.

For several years the male contingent has enjoyed "hot" shaving creams that do a great job of softening whiskers and smoothing the skin. A lovely could not be blamed for borrowing such a cream, particularly if her leg complexion were weather or razor scuffed.

Akin to pre-heated products are a growing number of heat-activated types. In the category you find hair setting sprays that release protein conditioners along with extra hold when used with electric rollers. Other setting sprays react to dryers. And either a dryer or the sun gets a spray hair lightner to streaking.

It's really kind of magical, this thermal stuff. And there's more to come.

Nurses Seek B.C. Inquiry

VANCOUVER (CP) — The Registered Nurses Association of British Columbia has asked the provincial government for a public inquiry into the financing of health care in B.C.

OLD WOOD
WINDOWS
For New Aluminum
Screen Windows, Patio Screens and Storm Doors
SPECIALTY FINISHERS
382-4612

PROTEIN PERMS
Especially for Fine and Difficult Hair

The tremendous success of our Protein Permanents is due to satisfied clients. Top grade lotions only are used at budget prices all year 'round. Protein Permanents and healthy hair go together. No juniors to work on your hair here.

Phone 383-6015

Working Proprietor, Lea Andrews, of London, England

ANNAS TAYLOR BEAUTY SALON

1004 BROAD STREET (By Eaton's Carpark)

Big Stock Reduction Sale

EVERYTHING REDUCED

LADIES' SPECIALS!

15% OFF

on all Merchandise including new Fall Stock of Suits and Coats, with the longer lengths.

NEW ARRIVALS IN PANT SUITS AND FALL DRESSES

20% OFF ALL REMAINING SUMMER STOCK

MEN'S SPECIALS

MADE-TO-MEASURE — SALE —
Brand New Fall Cloths.
SUITS—Reg. $[illegible]
FOR ..... $[illegible]
JACKETS—Reg. $[illegible]
FOR $70.56
Terrific Values!

$125 SUIT VALUES — In Yates, Velleslana and English cloths. ONLY $89.50

LIGHTWEIGHT SUITS Reg. $100. SALE $79.50

MAGEE JACKETS— Reg. to $69.50. NOW ONLY .. $49.50

ODDS 'N' ENDS
SPORT JACKETS— from $10.00
SUITS— from $25.00

JOHN McMASTER

MEN'S AND LADIES' CLOTHING LTD.

We Fit Everyone . . . Small, Tall and Extra Large

1012 FORT STREET EASY PARKING PHONE 384-4712

BRANCH STORE: 616 FORT STREET

. . . THE SNAKY DARKS

. . . shining snake grain calf with lifted pretty heels
. . . on toes with up front appeal
. . . three perfect looks for fall
. . . decide for yourself which one is for you

"Cassandra"
by Lamica of Italy
black cobril
mink brown cobril
26.95

"Bandero"
by Jocelli
black cobril
chestnut cobril
burgandy cobril
(heel as "Torino")
25.95

"Torino"
by Jocelli
black cobril
navy cobril
spanish brandy cobril
25.95

Ingledew's

for the great names in fashion

also Vancouver 749 Yates St.

Les 'Lit Way' For Film Stars

By BOB PETHICK

A man whose route through life began as a Colonist delivery boy and led through the professional stage to Hollywood returned to his home town Friday after 40 years and found the growth "remarkable."

Leslie A. Everson, formerly Smith — showman, author, Hollywood lighting director, and member of a pioneer Victoria family can well remember the days when he used to hustle along his route in Esquimalt, dropping off his papers to his customers' homes.

"We used to live on Mary Street but it has certainly changed since then," he recalls.

★ ★ ★

"We came back to Victoria to visit our old haunts and places where we used to play. They all have houses or apartments on them now. The growth here is phenomenal," he said.

Everson's family on his mother's side was the Bland family. James Bland first came to Victoria when Victoria was Fort Camosun.

Everson's father, Phil R. Smith, was founder and owner of Victoria Printing and Publishing Company. About his legal change of name he points out, "Smith wasn't a name that was acceptable on the stage in those days. Mary Pickford was Mary Smith."

★ ★ ★

Mrs. Everson is a member of the Spring family of Victoria. Her father, Capt. Charles Spring, owned and operated a sealing fleet out of Victoria that was founded by her great-grandfather, Capt. William Spring.

At 75 Everson looks anything like a Hollywood showman who has kicked around in show business since 1918.

He stands tall and has twinkling eyes, an unassuming manner and a quiet voice, but has made a record number of pictures both for 20th-Century Fox and independently.

As lighting director for more than 30 years, he counts among the pictures he has worked on films like the Grasshopper, presently showing in Victoria, The Sound of Music and Guess Who's Coming to Dinner.

"One day when we were doing Guess Who's Coming to Dinner Spencer Tracy remarked, 'Les, you worked on my first picture, now you are working on my last.' He died about three weeks after that. I believe he was the finest actor on the screen." Everson recalls Tracy's first picture was Up The River.

★ ★ ★

Everson began his stage career with the Dumbells, Canada's famed travelling troupe that left audiences in the aisles.

After the Dumbells he did a single comedy act and recalls touring the Orpheum and Pantages — "before the theatre collapsed." That was the end of his career as an actor.

He went to Hollywood and while working as helper in the lighting department for the film The Young Lions he became interested in the work and made it his career.

Much later in his career he became interested in fiction writing and came out with his first book, The Bug Bites Bad, published in 1964. It is a story of horse racing.

"I've written another book called Guinea in the Wind, which is going to be made into a film by Universal," he says.

But the lighting director bug is still in the family. Everson's son, Rodney, is lighting director for the TV series, The Governor and JJ.

—Jeffrey Pinniger

Eversons in Beacon Hill Park

NOW RENTING
PRESTIGE SUITES
OPEN DAILY
GRANADA COURT
1233 FAIRFIELD
383-9161 or 385-3411

From San Quentin

'First Lady' Retires

SAN QUENTIN, Calif. (AP) —After a 24-year "stretch" the nurse they called "the first lady of San Quentin prison" has retired.

Lucille Schoen, now 62, was the first woman permitted to work inside the walls of the 118-year-old prison.

"I just hope I can make it on the outside," she told a cheering group of convicts at the recent retirement party they gave her.

Mrs. Schoen said in all the years she served as chief nurse to the prisoners she walked unafraid with one exception:

"There was only one man I was ever afraid of, because of his psychotic personality. He was in there for a perfectly horrible sex crime — and he fell madly in love with me."

She observed, "After all, as a woman working in a segregated society of 3,600 men I didn't have much competition."

Associate Warden James Park said: "She had the respect of the men" and probably represented a substitute mother to most of the prisoners.

Mrs. Schoen said what really made her boil over, through the years, were visitors to the 120-bed prison hospital who insisted on knowing what crimes various prisoners had committed.

"People expected them to have horns and a tail!" she snapped.

Couple Wed 50 Years

The 50th anniversary of Mr. and Mrs. S. R. Vincent, 710 Vancouver, was celebrated with a surprise party Wednesday at the home of Mr. and Mrs. R. H. Page one of the couple's three daughters.

Attending the party were Mrs. D. A. Holden, another daughter; Mrs. R. B. Prior, Duncan B.C., a granddaughter, and Mr. and Mrs. C. Duam, Vancouver, B.C.

The couple were married in St. Luke's Church, Winnipeg, and lived in that city for 19 years.

He was born in 1884 in Norfolk, England. She was born in Birmingham, England, in 1895.

They have 10 grandchildren and two great-grandchildren.

They Won't Get Gypped

NEW YORK (UPI) — How does prime grade meat differ from choice? In what way does add-on interest for installment loans differ from simple interest?

Why is thread count a most important factor in judging the quality of a fabric or garment?

Why is it wise to buy loudspeakers with a sound reproduction ability of 20 to 20,000 cycles per second?

If you can't answer these questions, you are not alone. But the answers are in a new high school textbook.

★ ★ ★

Since the complexity of the market place has long confused the average consumer, educators have decided to explain it in the high schools. By getting the next generation young, they may avoid the mistakes of their elders.

"It's an off-shoot of consumerism," says Robert Kibrick, vice-president of Olcott Forward, Inc., an educational publishing firm in Hartsdale, N.Y.

"Until recently, he said, "most high schools offered consumer education only in some economics classes. Now the kids are so enthusiastic many schools are planning to work it into social science courses and some intend to offer it as a separate co-ed course."

The New York city high school system, one of the first to offer a separate course, expects enrolment to double this year even though the course is an elective.

★ ★ ★

"We know we can't treat all consumer problems," he says, "so our aim is to develop a critical attitude toward shopping." The Olcott Forward kit suggests that teachers send students to a variety of stores to compare prices and quality.

The textbook's opening questions cover such topics as credit, consumer laws, housing, food, drugs, clothing, insurance and even theater going.

Clubs and Societies

VON Meeting Tuesday

The Victoria Order of Nurses will meet at 8:30 p.m. Tuesday, at the home of Mrs. W. A. Buctan, 66 Kingham Place.

□

IODE

The Aldyen Hamber chapter of the IODE will hold a meeting at 8 p.m. Thursday in the G. R. Pearkes Clinic.

□

REBEKAHS

The Colfax Rebekah Lodge No. 1 will hold its first regular meeting at 7:30 p.m. Tuesday in the IOOF hall, 1323 Douglas Street.

□

NEW CANADIANS

Twenty-five Victoria residents will take their citizenship oaths at a ceremony in the Victoria Citizenship Court, 816 Government Street at 2 p.m. Wednesday.

Their certificates will be presented by Judge Norman Oreck, president of the B.C. Citizenship Court.

The new citizens will be entertained at a coffee party after the ceremony by Mrs. A. B. Carson, president and members of the Greater Victoria Citizenship Council.

□

ART GROUP

The Women's Committee of the Art Gallery of Greater Victoria will hold its monthly picture rental at 7:30 p.m. Tuesday.

Pictures will be on view from 2:30 p.m. to 4 p.m.

ARCHAEOLOGISTS

The Archaeological Society of Vancouver Island will hold its monthly meeting in the Provincial Museum at 8 p.m. Monday.

RED CROSS HOME NURSING
"CARE IN THE HOME" CLASSES

Registrations are now being taken for "Care In The Home" instruction. Classes commence 10 a.m. Monday, September 14th, 1970, at Red Cross House, 1046 Fort Street, given free of charge by Registered Nurse Instructors.

Phone Red Cross House — 382-3159

Classes Limited

A UNITED RED FEATHER - RED CROSS SERVICE

ACCURACY
AND
QUALITY
COME FIRST

Your optical prescription is written after a painstaking eye examination, and to provide comfort and lasting benefit your prescription should be filled at a reliable optical dispensary. You are assured of conscientious service at any of our FOUR offices.

Prescription Optical

Where Prices Are Always Reasonable

Advertisement

Built-In Moisturizing Ends Artificial Make-Up Look

Too often hastily applied make-up gives an ugly, artificial look. But this need not be. Use new 2nd Debut Liquid Make-Up and you too can now have a lovely candlelight complexion almost instantly . . . anytime! That's because 2nd Debut Liquid Make-Up combines its own built-in CEF-600 moisturizer with perfectly blended skin-tone tints to give your face a soft matte look, even over wrinkles and minor blemishes! You feel fresher, look younger and lovelier in a natural way, at once! So try this 2nd Debut Liquid Make-Up that ends the artificial make-up look forever. CEF-600 keeps the skin moisturized all day. Ask for it at your favourite cosmetic counter. 6 natural skin-tone shades from which to choose.

Beauty Advice from
Angeline

LABOR DAY WEEKEND SALE

Friday ★ Saturday ★ Sunday ★ Monday

EMPRESS
★ INTERIOR LATEX
★ LO LUSTRE
★ INTERIOR/EXTERIOR LATEX
★ EXTERIOR LATEX
★ MARINE ENAMEL

QUALITY PAINTS AT LOW, FACTORY-TO-YOU PRICES!
Plus an EXTRA 10% OFF
DURING THIS 4-DAY SALE.
Complete line of paints and paint sundries.

FACTORY STORE OPEN SUN., MON.

Empress Paint is BREWED in Victoria

FURTHER 10% OFF
Factory-to-You Prices!

Get More for Your Paint Purchasing Dollar!
EMPRESS PAINTS
720 MARKET STREET 388-6285

These Savings Available at
★ Empress Paint Factory Stores in Victoria Nanaimo and Duncan.
★ Moore Whittington Lumber Yards in Victoria, Nanaimo, Campbell River.
★ Lou Blaney Paints, 1146 Blanshard St.
★ Westbrook Distributors Ltd., 738 Goldstream.
★ Satellite Industries, Sidney, B.C.
★ Imperial Building Materials Ltd., 2965 Douglas St.
★ Pender Island Services, Pender Island, B.C.
★ A & G Fibreglass, Duncan, B.C.
★ West Coast Floors, Port Alberni, B.C.
★ Gerry Mubley Const., 5th St. Courtney, B.C.

MORGAN HI and LOIS KERRY DRAKE

ARCHIE

LIL ABNER

JUDGE PARKER

BLONDIE

RIP KIRBY

POGO

MARY WORTH

M.V. CHESNUT

Fall Tidy-Up

The time is ripe now to get in a few licks of work on the beds of perennial flowers in order to enjoy the most attractive effect from the autumn-blooming plants.

The phlox and sidalceas and such summer-blooming subjects are beginning to look a little weather-worn, and their old flower heads should be trimmed off to preserve a neat appearance; the early-flowering varieties of lilies are over the hill, too, and should be deadheaded. Reducing the height of the stalk a little in this way will give more room in the border for the neighboring fall bloomers to spread themselves a bit.

★ ★ ★

Up to now, the Michaelmas daisies, Glorious daisies, coneflowers, Golden Glow and other late-blooming kinds have been bundled up to their stakes looking like a sack tied in the middle. These ties should be loosened now, and possibly a few more stakes allotted to each plant, allowing the autumn flower clumps to take on a more natural shape and to occupy more space, thereby dominating the scene.

Plants of spring cabbage which were raised from seeds sown through the late spring and early summer should be big enough now to be planted out in the spot where they are to stand through the winter. One of the best sites to use for this purpose is the ground where early potatoes have been lifted. Because of the cultivating and earthing-up and the constant hoeing which had to be done while the potatoes occupied the ground, it should be well worked and "in good tilth" by now, and in splendid shape to take the cabbage plants. It needs only to be raked level and trodden down firm to make it ready.

★ ★ ★

It would be a mistake to scatter any fertilizer before transplanting your cabbage plants, as this would create a lush, sappy growth much too tender to withstand winter weather. Instead, apply all the wood ashes you can lay your hands on, for the potash they contain is invaluable for hardening up the plants and rendering them impervious to winter winds and low temperatures. The ash from incinerators where paper is burned is the same as wood ash.

If the potatoes you lifted from the plot were nice and clean-skinned and free from scab, you can take it for granted that there isn't enough lime in the soil to grow good cabbages, for ground which produces a good cabbage crop will almost always produce scabby spuds.

★ ★ ★

If your potatoes were clean-skinned, then, you had better give the plot a generous dressing of lime along with the wood ashes. If you use hydrated lime, apply two cupfuls per square yard; if pulverized limestone, double the dosage, raking it shallowly into the surface soil.

Under ordinary growing conditions, I am a great believer in giving my plants plenty of elbow room in which to develop properly; besides, it is easier to hoe the weeds when the plants are spaced widely apart. It seems to me, though, that subjects which are to stand outdoors all winter get along better when they are huddled together a bit closer than customary, as this gives them some degree of protection from the frost and the winter wind.

In setting out spring cabbage plants, then, I space my rows only two feet apart, with the plants only 18 inches apart in the rows.

ARTHUR HOPPE

Browsing Pays Off

I've made a very small consumer revolt. I've quit shaving with the kind of lather you squirt out of a can.

What happened. I ran out of canned lather one morning and shaved with soap. It worked fine.

Later, I bought an old fashioned cake of shaving soap at the supermarket for 16 cents and a brush for 69 cents, but they didn't have any mugs.

I've been using a coffee mug, but it isn't the proper shape. I tried a gift shop and a department store with no luck. Then it occurred to me I might find a shaving mug in an antique shop or second hand store.

★ ★ ★

"Be careful," my wife said. "You know how you are in places like that."

"I suppose you mean the stuffed owl?"

"Yes. And the brass golf trophy."

"That was for charity," I reminded her.

I thought I was in luck the first place I tried. It was a quiet antique shop tended by a girl with old fashioned eyes and long brown hair. I found a white china shaving mug with a 1908 touring car on it and the name J. W. Toreey. It was marked $35.

★ ★ ★

"Why does this old mug cost so much?" I asked the girl.

"Because," she said, "it's so old."

I moved on to a shelf of books. I know my values better in books. A thin black one cautht my eye. It was A Heap o' Livin', by Edgar A. Guest; a first edition, 1916, with a faded inscription on the title page:

"To my dear Hans from Mother. Christmas 1925." The book looked as if Hans had never opened it. It was marked two dollars. I bought it.

"Imagine," I said to the girl, "finding an old Eddie Guest like this."

"Who was he?"

Next door in an upstairs art gallery I found a water bed. I had never seen one. It had a large plastic mattress filled with water.

"Try it," a girl told me. "It's fantastic."

I lay down. It was like floating on your back on the ocean.

"It undulates!" I exclaimed.

"Don't get seasick," the girl said. "Some people do."

★ ★ ★

I walked on to a second-hand store. They had an excellent wicker trunk. It was the type you see in movies named East of Suez or Rangoon, big enough to hide dead bodies or slave girls in.

It was marked fifty dollars; more than I had planned to pay for a wicker trunk.

I did buy two rare 78 r.p.m. records: Columbia, The Gem of the Ocean, played by Horace Heidt and his Musical Knights and The Walter Winchell Rhumba, by Xavier Cugat.

★ ★ ★

As a last resort I tried a book store. It was like the whole store was an amplifier, playing this classical music, as towering and stately as a steel skyscraper. It seemed odd, in this rock age, until I placed it. Handel's water music, of course, from the movie John and Mary.

It turned out to be a record of Handel, Bach and other composers electronically "turned on." I bought it. I like the idea of turned-on water music.

I never found the mug I wanted. But my time wasn't wasted. I acquired some inspirational reading and some good music and I know where to go it I ever need a water bed or a wicker trunk.

SYDNEY HARRIS

Thinks Aloud

We look upon ourselves as the lords of creation, and yet we know far more about the environmental requirements of cattle, chickens or bees than we do about the proper needs of the human environment.

★ ★ ★

Until we can begin to agree on what we mean, we cannot possibly agree on what we want, even when we may want pretty much the same things.

★ ★ ★

One of the greatest perils of population growth is that privacy is essential for community peace; violence erupts in slum areas not so much because the people are poor (so are rural people) as because their lives have little margin of privacy in any aspect.

★ ★ ★

Interesting (and depressing) how the word "intimate" between persons of opposite sex has come to mean wholly sexual; but a truly "intimate" relationship is one in which persons reveal themselves to each other, in all their weakness, without fear; and this kind of intimacy is becoming rarer all the time.

★ ★ ★

Most children are trained to try to be better than somebody else, which can cripple them as much as it can challenge them; few are taught that the only competition worth the candle is to try to be better than yourself of yesterday.

★ ★ ★

The first, and almost whole, task of a school is to stimulate curiosity; if it cannot do this, it cannot truly educate, it can only train, for an educated person remains curious his life long, while a merely trained one only performs rituals.

★ ★ ★

Some bemoan the fact that "there are no heroes anymore"; I happen to agree with Frank Manuel, the historian, who declared, "The Age of the Heroes, like the Age of the Gods, is dead. It is time that the Age of Man began."

★ ★ ★

Of all the discoveries of science in our time, the biggest and most important is still awaiting us (and it won't be made by a scientist), and that is the discovery of how to integrate science with society so that human needs are served by, and not subordinated to, our technological apparatus.

★ ★ ★

"Survival of the fittest" is a treacherous doctrine if taken in a simple-minded way; for the ultimate survivor may be the cockroach not the Caesar.

MARILYN BECK . . .
. . . in Hollywood

Big Clint Eastwood gets his big chance to show he has full right to remain up there with the big boys. He turns director for Play Misty for Me, due to roll before the cameras in the fall.

Clint's already managed to astound a lot of the filmland folks with the way his acting career has boomed in the last few years. It had reached the point where very few around town expected him to see super-stardom. Not after he managed to light so few fires with fans during his eight seasons spent as one of Rawhide's TV cowpokes.

Then, varoom! Clint took off. Specifically, he took off for Italy to try his hand at some spaghetti westerns. In 1963, when he signed on for Fistfull of Dollars, the first of his string of such European epics, he was unhet enough to command a mere $17,000.

Five years later, when MGM wanted hims as Richard Burton's Where Eagles Dare co-star, Clint's price had jumped to $750,000! And he was a bargain even at that price. By then he had become the fifth largest box-office draw in the business.

Don Siegel is convinced Clint will become as much of a superman behind the cameras as he has before them. Don has directed Clint's last three films, including the most recently completed, The Beguiled. He says it was he who convinced Universal to turn their star actor into a star director.

"He's a natural," says Siegel. "The times I've directed him we would end up shooting scenes we called 'Clint's shots,' scenes which were Clint's ideas that I'd steal. I figured it was time for him to start getting credit for them himself."

★ ★ ★

Joe Louis's current financial plight drives home the lesson anew that some of the greatest athletes aren't all that great when it comes to handling their own finances and taking advantage of the comparatively few years they can expect to command top dollars.

Doctors at the Denver Veteran's Hospital, where Joe is suffering from an emotional disorder, feel that in time he can recover. But he's going to need a lot more help.

NOW RENTING
PRESTIGE SUITES
OPEN DAILY
GRANADA COURT
1233 FAIRFIELD
383-0161 or 386-3411

OK OK
CLEARANCE TIRE SALE
Only at 2968 Douglas

650 x 13
4 Ply W.W. NYLON
775 x 14
4 Ply W.W. NYLON
815 x 15
4 Ply W.W. NYLON
18.95 Exchange
Charge it · Balance it
All OK Tires carry National-International guarantee. Tires are 1st line as
CLEARANCE SALE
ONE PRICE INSTALLED
OTHER SIZES TOO!
WESTERN OK TIRE STORE
2968 Douglas
John Cleeve, Opt.
BURNSIDE RD. GORGE RD. HILLSIDE AVE.

Courtroom Parade

Club Stag Party: Indecency Denied

A third charge arising from activities at a downtown club late last month was read Friday in Victoria Provincial Court against a 29-year-old Victoria man, and the trials on all charges were set for Oct. 2.

William Daniel Marvin Walker, 2812 Cedar Hill, pleaded not guilty to the new charge, which was one of allowing an indecent performance Aug. 20 while he was in charge of a "theatre" at 1206 Wharf.

He also pleaded not guilty to a charge, read earlier, of being the keeper of a common bawdy house at 1206 Wharf the same day.

And Walker, Melvin Thomas Wright, 27, of 453 Admirals, and Ronald Chapman, 1877 Feltham, pleaded not guilty to a joint charge of publishing obscene moving pictures Aug. 19 at 1206 Wharf.

Oct. 2 also was set as the date for the trials of Wright and Chapman.

□

Claudette Ashbee, 29, of 3101 Washington, was sentenced to a total of four months in jail after she pleaded guilty in three separate court appearances to three charges of uttering forged documents.

The charges involved seven bad cheques written in Victoria and Vancouver, for which the woman received goods worth a total of almost $275 from several department stores.

□

John Ferguson, 63, of 4164 Wilkinson, received a jail term, a fine and a driving ban after he pleaded guilty to a two-count charge of driving early Friday in Oak Bay while his licence was suspended and while he had a blood-alcohol reading of more than .08 per cent. On the first count, he was fined $250; on the second, he was given 14 days in jail and a one-year driving ban.

□

In traffic court, Judge E. F. N. Robinson set a $300 fine and a one-month driving ban for Joseph Leon Beaulieu, 4298 Quadra, who pleaded guilty to a charge of impaired driving Aug. 16 in Saanich.

SCHOOL—SLOW

Children return to school Tuesday and the B.C. Automobile Association reminds motorists to slow down as the lower speed limits around schools will be in force again.

Many motorists drive at the higher, normal speeds in school zones during summer holidays and often forget to observe the lower limits when school resumes in the fall, according to the BCAA.

The BCAA urges motorists to be especially alert at street crossings and to watch for youngsters who dart into the street from between parked cars.

Shop Sharp 9:30 am Saturday!

300 RED HOTS!

SIMPSONS-SEARS

SATURDAY SIZZLERS

GREAT STORE-WIDE SAVINGS
SHOP EARLY FOR BEST SELECTION!

Hundreds of items specially priced and tagged for Saturday! All reduced for Savings! Don't miss your share of the savings! Items for you, your family, your home, your car.

HERE'S 10 TYPICAL EXAMPLES OF THE SAVINGS YOU CAN EXPECT ON 300 DIFFERENT ITEMS!

LOOK FOR THE COLOURED BALLOONS

PERSONAL SHOPPING . . . WHILE QUANTITIES LAST

SIZZLER!
SAVE 60¢!
White Velvet Toilet Tissue
Reg. 69c pkg.
Sale Price
3 pkgs. for 1.47
Simpsons-Sears own White Velvet Tissue. Soft 2-ply tissue offered to you at a low price! Your choice of three colours, White, Pink or Yellow. (4 rolls per pkg.) Limit 3 pkgs. to a customer.
Personal Shopping Health and Beauty (8)

SIZZLER!
SAVE 53¢
STP Oil Treatment
Reg. 1.50
Sale Price 97c
STP oil treatment helps all lubricants deliver superior performance under all operating conditions. 100 only. Limit 1 per customer. For all mileage vehicles, old or new.
Personal Shopping Automotive (38)

SIZZLER!
SAVE 40%!
Perma-Prest Floral Sheets
Reg. 5.99 to 6.99
Sale Price
3.59 to 4.19
Wake up every day in smooth, wrinkle-free sheets that never need froning to keep them that way. Just machine-wash, dry. Your choice of three lovely floral colours, Blue, Maize, Pink. Assorted sizes only.
Personal Shopping Staples (96)

SIZZLER!
½ PRICE
Driver's Cool Cushion
Reg. 1.99
Sale Price 97c
Escape from hot, sticky car seats for the summer; put a little extra comfort in your driving pleasure. Outstanding savings for cool comfort.
Personal Shopping Automotive (38)

SIZZLER!
50% SAVINGS!
Hourglass Shaped Hassocks
Reg. 25.98
Sale Price 12.87
Add a "Touch of Elegance" with this hassock that serves as a boudoir or vanity seat. Covered in luxurious-looking best quality cotton velveteen in your choice of shapes. Assorted colours. 20 only.
Personal Shopping Draperies (34)

SIZZLER!
BOTANY WOOL
Norvyk Ski-Sweaters
Pullovers—
Reg. 27.95 and 29.95.
Sale Price 19.97
Cardigans—Reg. 32.95.
Sale Price 24.97
Fine Botany Wool by Rendale of Canada make these sweaters a pleasure to own! In assorted colours and patterns. 60 only.
Personal Shopping Sportswear (6)

SIZZLER!
SAVE 3.02!
Students' Casual Slacks
Reg. 9.99
Sale Price 6.97
You can look so great — for so little, when you return to school this Fall in a pair of these slim or super-slim-style slacks that are fully guaranteed for one year. Make your selection from a wide assortment of colours, in sizes 28 to 32.
Personal Shopping Men's Casual Wear (41)

SIZZLER!
Save 79¢ to 3.98
Little Girls' Playwear
Reg. 1.79 to 4.98
Sale Price $1
Outstanding Values! Clearance of little girls' "Fun in the Sun" wear, including short sets, swimsuits, slims and border print shortalls. Sizes 4 to 6.
Personal Shopping Children's Wear (29)

SIZZLER!
½ PRICE!
Cling-alon Panty Hose
Reg. $3
Sale Price 1.50
Garter-free comfort forever! 100% Stretch Nylon Panty-Hose in plain and mesh knit pattern with reinforced panty portion. Make your choice from one of Fall's exciting shades, in sizes S.M.L.XL.
Personal Shopping Hosiery (76)

SIZZLER!
SAVE 1.53!
Roll Neck Sport Shirt
Reg. 4.50
Sale Price 2.97
Men's long-sleeved Sport Shirts by Stanfield, are fully cut for comfort and fit; feature lycra reinforced neckband and cuffs; machine washable, need little extra or no ironing. Assorted colours. Sizes S.M.L.XL.
Personal Shopping Men's Furnishings (32)

PARK FREE! NO TICKETS! NO TIME LIMIT!

386-2121

CLASSIFIED ADVERTISING

Vancouver Island's Largest Shopping Centre In Print

386-2121

Sports, 383-7080
Circulation, 383-6725
TELEPHONES
AFTER-HOURS
11:30 p.m. to 7 a.m.
Editorial, 383-4169
383-5390

BOX REPLIES
All replies to private box numbers available from 8:00 a.m. to 6:00 p.m. Monday to Friday inclusive.

• • •

OFFICE HOURS
Classified Counter, 8:00 a.m. to 6:00 p.m. Business Office, 9:00 a.m. to 5:30 p.m. Monday to Friday inclusive.

CLOSED SATURDAY

• • •

TELEPHONE HOURS
8:00 a.m. to 8:00 p.m. Monday to Saturday inclusive.

• • •

CLASSIFIED COPY DEADLINES
Regular classified advertisements may be placed at the counter, 8 a.m. to 5:00 p.m. on the day prior to publication, Monday to Friday inclusive. By telephone, 8:00 a.m. to 5:00 p.m. Monday to Saturday inclusive.
All classified semi-display copy must be in the possession of Victoria Press Ltd., 2631 Douglas Street, by 4:00 p.m. on the day prior to publication, with the exception that copy for Sunday Courist must be in by 4:00 p.m. Friday.

FULL COVERAGE CLASSIFIED RATES
AGATE TYPE ONLY
One day 5c per word per day.
Three consecutive days, 7c per word per day.
Six consecutive days, 6c per word per day.
Agate headings and white spaces can be charged at the word rate (5 words per line).
Minimum advertisement 10 words and $1.00.
Each initial, sign, group of figures and abbreviation counts as one word.

All ads requiring a style other than that mentioned above will be charged by the measurement, agate line (14 agate lines equal 1 inch).
One day 30c per line, $5.32 inch.
Three consecutive days 28c per line, $4.62 inch.
Six consecutive days 26c per line, $3.92 inch.
Ten per cent surcharge if more than one size type is used.

Birth Notices, $3.00 per insertion.
In Memoriam notices, Cards of Thanks, Death and Funeral Notices, not exceeding 12 lines, $3.25 first insertion and $2.40 subsequent insertions. Each additional line, 33c daily.

Births, Deaths, In Memoriam Notices, Cards of Thanks not accepted by telephone.

SUBSCRIPTION RATES
Wherever carrier service is maintained, $2.50 per month.
Single copy sales price: 10c daily, 15c Sunday.
By mail: $2.50 per month; $28.00 per 3 months, $30.00 per year.
United States, 4.00 per month.
All other countries, $4.50 per month.
Sunday only, 25c per copy; $13.00 per year.
Mail subscriptions are payable in advance.
Authorized as second class mail, Post Office Department, Ottawa.
Member of Audit Bureau of Circulations.

TERMS OF PUBLICATION
The Victoria Press Ltd. shall not be liable for no-insertion of any advertisement beyond the amount paid for such advertisement.
In the event of an error occurring the liability of Victoria Press Ltd. shall not extend the charge for that space actually occupied by the item in question.
All claims on error in publication shall be made within 12 hours thereafter and if not made shall not be considered. No claim will be allowed for more than one incorrect insertion nor for errors not affecting the value of the advertisement.
All estimates of cost are approximate. Advertisers will be charged with space actually used.
All advertising copy will be subject to the approval of the Victoria Press Ltd., who reserve the right in its sole discretion to classify, reject or insert copy furnished.
Advertisements must comply with the British Columbia Human Rights Act which prohibits any advertisement that discriminates against any person because of his race, religion, sex, colour, nationality, ancestry or place of origin, or because his age is between 45 and 65 years, unless the condition is justified by a bona fide requirement for the work involved.
While every endeavor will be made to forward replies to box numbers to the advertiser as soon as possible, we accept no liability in respect of loss or damage alleged to arise through either failure or delay in forwarding such replies, however caused, whether by negligence or otherwise.

CIRCULATION REPRESENTATIVES
Duncan, Chemainus 746-6181
F. J. Cosgrove 749-6181
Lake Cowichan, F. Edwards 749-6771
Pt. Alberni, Mrs. A. Nilson 723-8312
Nanaimo, R. Lasey EX 3-2766

United States Representatives
MATHEWS SHANNON and CULLEN, INC.
New York, Boston, Chicago, Detroit, Philadelphia, Pittsburgh, Cleveland, Syracuse, Charlotte, Atlanta, Cincinnati.

DUNCAN BUREAU
262 Station Street (Hamilton Electric Building). Office and telephone hour 1 p.m. to 5 p.m. Monday to Friday, inclusive.
PHONE DUNCAN 746-6181.

CLASSIFIED SERVICE FOR DUNCAN COWICHAN VALLEY CHEMAINUS RESIDENTS
Classified Ads phoned in to our Duncan office 746 6181 before 3:30 p.m. will appear in the following day's papers

PHONE DIRECT 386-2121 TO PLACE YOUR CLASSIFIED AD

1 BIRTHS

PEARCE: Born to Mr. and Mrs. Pearce (nee Rozdina), 4521 Cordova Bay Road, Victoria, B.C., on Aug. 30, 1970, at the Royal Jubilee Hospital, a daughter, Charmaine Louise, 7 lbs. 7 oz. Many thanks to Dr. Morrison, Dr. Prevost and maternity staff.

5 DEATHS, FUNERALS

BUCKLEY — In North Vancouver, B.C., on Sept. 1, 1970, Mrs. Beatrice Jean Buckley, of 858 Walker St., aged 63 years, born in Vancouver, B.C., and a resident of this city for the past 12 years; formerly of Texada Island. She is survived by one son, Ben Crevieton of Squamish; four daughters, Mrs. Mary Drover of Victoria, Mrs. M. (Irene) Liebich, Squamish, Mrs. R. H. (Barbara) Evans, Port Renfrew and Miss Rose Crevieton of Victoria; 13 grandchildren; her mother, Mrs. W. G. Birdsell of Chelan, B.C.; one brother, and three sisters. PRIVATE funeral service in McCall Bros. Family Chapel on Tuesday, Sept. 8, with Rev. A. King officiating. Interment at Hatley Memorial Gardens.

CONYERS—In Victoria on September 3, 1970, Mrs. Eileen Mary Conyers, of 3041 Synod Rd., a native daughter of Victoria. She leaves her husband, James, and 3 daughters, Katheron, Susan and Barbara at home; 2 sisters, Mrs. Margaret Dobinson and Mrs. Dorothy Craig of Victoria. Funeral service in McCall Bros. FLORAL CHAPEL, Johnson and Vancouver Sts. on Tuesday, Sept. 8, at 10:30 a.m., Lt.-Col. the Rev. R. O. Wilkes officiating. Followed by cremation.

COOKSEY — At her late residence, 1905 Fernwood Road, on September 3, 1970, Miss Hilda Sophia Cooksey, aged 82 years; born in Birmingham, England, and a resident of Victoria for the past 40 years. Sadly missed by her great friend of many years, Miss Chambers; a brother, Royle of South Africa; nephews and nieces. Miss Cooksey was a member of the W.A. of St. John's Church. Funeral services will be held on Tuesday, September 8, at 3 p.m., in the Thomson & Irving Funeral Chapel. Rev. Canon G. Baisley officiating, followed by interment in the Royal Oak Burial Park.

CLASSIFICATION INDEX

VITAL STATISTICS
1 Births
5 Deaths and Funerals
8 Cards of Thanks
9 In Memoriam
10 Funeral Directors

NOTICES
11 Monumental
14 Announcements
15 Coming Events and Meetings
16 Catering, Banquet and Reception Rooms
17 Restaurants
18 Places to Visit
20 Lost and Found

EMPLOYMENT
21 Male Help Wanted
25 Male or Female Help Wanted
26 Female Help Wanted
27 Teachers Wanted
29 Situations Wanted Male
30 Situations Wanted Female
31 Situations Wanted Male or Female

BUSINESS SERVICES AND DIRECTORY
36 Business Services and Directory

PERSONAL SERVICES
32 Trade Schools
33 Bands, Musicians and Orchestras
39 Travel
39 Personals
40 Business Personals
42 Education
43 Dancing
71 Music Teachers

MERCHANDISING
60 Fuel
65 Timber
65 Building Supplies
70 Musical Instruments
77 Motorcycles
79 Bicycles
80 Boats and Marine
85 Aeronautical
92 Sporting Goods
93 Stoves and Furnaces
96 Cameras, Supplies and Photo Finishing
97 Furniture
98 TV, Stereo, Radio Sales and Service
99 Groceries, Meat and Produce
100 Miscellaneous for Sale
103 Miscellaneous Wanted
109 Miscellaneous to Rent
113 Wanted to Rent, Miscellaneous
118 Swap
119 Antiques
119 Florists
120 Garden Supplies
123 Pets and Supplies
128 Chicks, Poultry, Hatching Eggs, Supplies
129 Livestock and Supplies
130 Heavy Equipment, Machinery
135 Farm Implements

AUTOMOTIVE
150 Cars for Sale
151 Foreign Import and Sports Cars
152 New Car Directory
154 Trucks and Buses
156 U-Drives and Auto Washing
158 Tires
160 Parts, Accessories
162 Auto Repairs, Service and Towing
164 Auto Body Work and Painting
168 Cars and Trucks Wanted
169 Campers and Trailers
169 Mobile Homes and Parks

ACCOMMODATION
175 Hotels
178 Summer Resorts
182 Tourist Accommodation
188 Convalescent and Rest Homes

RENTALS
190 Room and Board
191 Room and Board Wanted
193 Rooms to Rent
194 Rooms Wanted
197 Housekeeping Rooms to Rent
199 Housekeeping Rooms Wanted
200 Apartments to Rent, Unfurnished
201 Apartments to Rent, Furnished
203 Apartments Wanted
206 Duplexes to Rent
207 Duplexes Wanted to Rent
210 Houses to Rent, Unfurnished
211 Houses to Rent Furnished
212 Houses Wanted to Rent
215 Halls, Warehouses, Stores and Offices to Rent

FINANCIAL
235 Automobile Financing and Insurance
240 Personal Loans and Insurance
243 Mortgage Loans and Insurance
244 Mortgages for Sale
245 Wanted to Borrow

REAL ESTATE
240 Business Opportunities
243 Business Opportunities Wanted
244 Revenue Property
245 Revenue Properties Wanted
247 Commercial or Industrial Properties
250 Homes for Sale
258 Country Homes and Properties
256 Waterfront Properties
260 Condominiums for Sale
263 Garages for Sale, Rent, Wanted
265 Houses Wanted to Buy
269 Listings Wanted
270 Exchange Real Estate
271 Lots for Sale
272 Property for Sale
274 Property Wanted
280 Acreage for Sale and Wanted
285 Up-Island Properties
290 Farms for Sale and Wanted
293 Gulf Islands Properties
295 Listings Cancelled

NOTICE OF COPYRIGHT
Full, complete and sole copyright to any advertisement produced by Victoria Press Ltd. is vested in, and belongs to Victoria Press Ltd., provided, however, that copyright IN THAT PART AND THAT PART ONLY of any such advertisement consisting of illustrations, borders, signatures or similar components which is or are supplied to Victoria Press Ltd. by the advertiser in the form of engravings, matrices, casts, etc., and incorporated in said advertisement shall remain in and belong to the advertiser.

5 DEATHS, FUNERALS

CROSS—Harold Norman, of Departure Bay Road, Nanaimo, passed away at his residence on Wednesday, September 2, aged 62 years; he is survived by his wife Ruth Evelyn, at home; 4 sons, Kenneth, William and Stanley of Ladysmith, and Norman, of Yorkton, Sask.; 3 daughters, Mrs. R. (Alice) Stephenson, of Gimli, Man., Mrs. J. (Shirley) Armitage, of Victoria, and Miss Darlene Cross, of Nanaimo; there are 23 grandchildren; 1 brother, George, in Prince George, and 1 sister, Mrs. L. Ringstad, in Victoria. Funeral services will be held on Saturday, September 5, at 11 a.m. from St. Mary's Roman Catholic Church in Ladysmith with Rev. Father Cloner of Duncan officiating; interment will be in the Cedar Valley Memorial Gardens with the Ladysmith Funeral Home in charge of arrangements.

ENGLISH—Major Moses Wallis English, of Nanaimo, B.C., at the Veterans' Hospital, Victoria, on Sept. 2, 1970, in his 79th year. Survived by his loving wife Ethel; 2 sisters; nephews and nieces. Private memorial service was held. Padre Roberts officiated. Cremation. No flowers by request. Arrangements through the Memorial Society of B.C. and First Memorial Services Ltd.

FERGUSON — At the Royal Jubilee Hospital, on September 3, 1970, Samuel Charles Ferguson, in his 86th year, of 2971 Wascana Street; born in Scotland and a resident of Victoria for the past 30 years. He leaves two brothers, Archibald of Winnipeg, W. F. Ferguson of Emerson, Man.; one sister, Mrs. W. Morrison of White Rock, B.C. Mr. Ferguson was a member of Centennial United Church and was active in bowling in Victoria. Funeral services will be held on Tuesday, September 8, at 1:30 p.m., in the Thomson & Irving Funeral Chapel, Rev. John Travis officiating, followed by cremation.

GEORGE — In Victoria, B.C., on September 3, 1970, Mr. Frank Andrew George, age 76 years. Born in Victoria, B.C., late residence, 1383 Craigflower Road. He leaves his wife, Edna, at home; sons, Norman, Frank, Ernie and Albert, Victoria, B.C.; daughters, Mrs. E. (Elsie) Consbear, Mrs. B. (Betty) Polland, Mrs. R. (Audrey) Bryan and Mrs. J. (Virginia) Black, Victoria, B.C.; 25 grandchildren; 2 great-grandchildren; brothers, Bernard and Alfred George, Victoria, B.C., Walter, Georgia, Spokane, Wash. and Elmer George, Questa, Wash.; and his sisters, Mrs. Lucy Charlie, Duncan, B.C., Mrs. Catherine Jones, Patricia Bay, B.C., Mrs. Christine Wells, Gresham, Oregon and Mrs. Thelma David, Ladysmith, B.C. Prayers will be held in the Sands Mortuary Limited, "Memorial Chapel of Chimes," on Monday, September 7, 1970, at 8:00 p.m. Mass will be celebrated in Our Lady Queen of Peace Church, Old Esquimalt Rd., on Tuesday, September 8, 1970, at 10:00 a.m. Rev. Father C. T. Albery celebrant. Interment in the Songhees Cemetery.

HARRISON — In Victoria, B.C., on September 3, 1970, Mr. William Henry Harrison, aged 61 years. Born in Edmonton, Alberta, and had been a resident of Victoria for the past 43 years, residing at 2881 Forshaw Road. Survived by his wife, Elsie, at home; sons, William Gibson and Kenneth Reginald, Victoria, B.C.; daughters, Mrs. G. (Judith Clara) Hollier, Nanaimo, B.C., and Mrs. G. (Mary) Williams, Victoria, B.C.; 8 grandchildren; step-mother, Mrs. Anthony George Harrison, Sr., Toronto, Ontario; brothers, Tom, Courtenay, B.C., Tony, Ted and Harold, Victoria, B.C.; sisters, Mrs. S. L. Holmon, and Mrs. W. S. Robbins, Victoria, B.C. Mr. Harrison was a Serving Brother in the most venerable Order of St. John of Jerusalem and a member of St. John Ambulance Brigade, 65 Ambulance Division, Victoria, B.C. Service will be held in the Sands Mortuary Limited "Memorial Chapel of Chimes" on Tuesday, September 8, 1970, at 10:30 a.m., Rev. Angus Cameron of Lambrozva officiating. Cremation. Flowers gratefully declined. Those so desiring may contribute to St. John Ambulance Brigade, 941 Pandora Avenue, Victoria, B.C.

LAMMLE — At the Royal Jubilee Hospital on Sept. 4, 1970, Nicholas Lammle, in his 68th year, of 712 Yates St., and formerly of Calgary, Alta. He leaves to mourn his loss; sisters, Anna Brodner and Mary Blunt in Alberta, Lydia Arsens, Victoria, and his brothers, Edward and Fred in Alberta, also nieces, nephews and cousins. Funeral service Tuesday at 1:30 p.m., in HAYWARD'S FUNERAL CHAPEL, 734 Broughton St., Rt. Rev. Bishop D. A. G. Rankine officiating. Interment Royal Oak Burial Park.

LOW — In Victoria, B.C., on September 3, 1970, Low Yam Hock, aged 80 years, born in Canton, China, and a resident of Victoria for the past 50 years, late residence, 634 Fisgard Street. He leaves his family in China. Service will be held in the Sands Mortuary Limited, "Memorial Chapel of Chimes," on Wednesday, September 9, 1970, at 3:00 p.m., Rev. Edward Ling officiating. Interment in the Royal Oak Burial Park.

PITMAN—In Victoria, B.C., on September 1, 1970, Miss Kathleen Ann Pitman, aged 78 years; born in London, England, late residence 505 Government St.; she leaves her brother, Albert Pitman, Sussex, England. Arrangements will be announced later by the Sands Mortuary Limited.

SAMPSON—In Victoria on Thursday, September 3, 1970, Canon Ralph Kennedy Sampson. Predeceased by his wife, Violet. In 1955, he is survived by one sister and one niece, Mrs. Ada and Miss Ruth Wadsworth of Ottawa, Ont. Canon Sampson was born in Wales, Ont. in 1887 and moved to Ottawa with his parents in 1901. Contracted polio in 1902. Started a business career in 1906 and then moved to Saskatoon, Sask. in 1922 to study theology at Emmanuel College. After 30 years in Saskatchewan he moved to Cobble Hill in 1952. He retired in 1957 but served as Anglican Chaplain at Royal Jubilee for eight years until ill health forced a complete retirement. He was awarded a Doctor of Divinity degree by Emmanuel College in 1948. Canon J. Rogers will conduct the funeral service on Tuesday, September 8, 1970, at 1:30 p.m. from St. Matthias Church. Graveside service by the Masonic Lodge will be conducted at St. John's Cemetery, Cobble Hill. Chaplin's Funeral Chapel in charge of arrangements.

WONG — In Victoria, B.C. on September 2, 1970, Wong Kwan Yee, aged 91 years, born in Canton, China and a resident of Victoria for the past 40 years, late residence, 950½ Fisgard St. He leaves his wife, in China; son, Ken Wong and granddaughter, 4250 Thornhill Crescent, and his son, Ernest Wong, Vancouver, B.C. Service will be held in the Sands Mortuary Limited, "Memorial Chapel of Chimes", on Tuesday, September 8, 1970, at 1:00 p.m. Rev. Edward Ling officiating. Interment in the Royal Oak Burial Park.

8 CARDS OF THANKS

We wish to express sincere thanks to all our friends for their kindness and expressions of sympathy in our recent loss of beloved husband and father, Allan Peace. Our heartfelt thanks to Dr. Lockyer and Staff; Dr. Penn, and nursing staff at Royal Jubilee Hospital.—Mrs. L. Peace and family.

The family of the late M. Stephen Winfield Bale wish to express their thanks to the nurses and staff of Jubilee Hospital and to his many friends for their kindness during Steve's difficult illness.

10 FUNERAL DIRECTORS

HAYWARD'S CHAPEL
"A GOLDEN RULE SERVICE"
386-2505
734 Broughton St.
A. W. FRANCIS, W. R. HAYWARD

10 FUNERAL DIRECTORS

YOUR COMMUNITY CHAPELS
Dedicated to Service

SANDS MORTUARY LTD.
Memorial Chapel of Chimes
Victoria, B.C.
388-5155 — 388-5156 — 383-7511

SANDS CHAPEL OF ROSES
Sidney, B.C. 656-2932

SANDS CHAPEL OF HEATHER
Colwood, B.C. 478-3821

Established 58 Years

McCALL BROS.
Funeral Chapels
1400 Vancouver Street
385-4465 — 385-4466 — 385-4467
Conveniently Located Floral Chapel and Private Chapels
Plenty of Free Parking Directly Opposite

TUESDAY
BUCKLEY, Mrs. Beatrice Jean
PRIVATE SERVICE, FAMILY CHAPEL.

TO BE ANNOUNCED
CONYERS, Mrs. Eileen Mary
CADDELL, Mr. James

THOMSON & IRVING
Funeral Chapel
Est. 1908. Formerly of Winnipeg.
A Dignified and Understanding Service at Moderate Cost
PRE-NEED AT NEED
SHIPMENTS
1625 Quadra St. Phone 384-9512

CHAPLIN'S FUNERAL CHAPEL
Kindness — Courtesy — Service
1135 Fort 384-5512

11 MONUMENTAL

MORTIMER'S MONUMENTS
ESTABLISHED 1877
"The Finest in Craftsmanship"
655 David St. — 383-0423

STEWART MONUMENTAL Works Ltd.
ESTABLISHED 1896
1403 May St. 384-3452

14 ANNOUNCEMENTS

BIRD'S ASMA-STIK RESPIRATORS, relief of asthma and emphysema. Now reping $22 month. 386-0402.

15 COMING EVENTS AND MEETINGS

! HELLO AGAIN !
ARMY NAVY AND AIR FORCE
BINGO
Curling Rink
Saturday, Sept. 5
7:30 P.M.
NO GAME UNDER $20
20th Game $120
All Good Neighbours
10 DOOR PRIZES
Admission $1.00
6 Cards $2.00
5 Extra Games
25c Per Card
Free Bus
In Aid Of
Veterans' Benefit
And
Juvenile Sports

GREATER VICTORIA CELEBRATIONS Association General Meeting Tuesday, September 15, 8 p.m., No. 1 Committee Room, City Hall.

GARDEN CITY HORSEMANS' Club, Fall Dance, Oct. 24th, 9-1, Sanscha Hall — Midnight Ramblers — Couples $3. Inquiries. 478-6882.

BINGO SATURDAY, SEPT. 5 8 p.m. Prospect Lake Community Hall.

20 LOST AND FOUND

LOST: GIRLS' BRENTWOOD gold bike, missing from Woodward's Mayfair. Any person knowing its whereabouts, please phone 386-6520. Reward.

REWARD FOR RETURN OF LOST men's 10-speed Peugeot bicycle, green frame, chrome fenders. If you have information phone John McKay at 479-6702.

LOST: LIGHT GOLD TABBY KITten. Blue eyes, male. Beacon Hill area. 386-1736 after 6.

LOST: BUDGIE, BLUE, JOHNSON Street, Thursday afternoon. Reward. 383-6714, 388-5244.

LOST: WEDNESDAY, ON PACIFIC Stage lines bus from Vancouver, blue Ward Air flight bag. 592-2879.

LOST: LARGE MALE TABBY CAT behind Simpsons-Sears. Reward. 385-2042.

LOST: PERSIAN TORTOISE shell coloured female cat. Tanner Rd. vicinity. 652-1098.

LOST — BLACK AND WHITE kitten, Esquimalt-Rockheights area. 388-5702.

HAVE YOU LOST YOUR CAT? Homes wanted. CPL, 384-9682.

LOST YOUR PET? HOMES wanted, found. SPCA, 383-6514.

LOST: WHITE AND BLACK KITten, James Bay area. 386-6877.

21 MALE HELP WANTED

ADVERTISEMENTS IN THIS CLASSIFICATION MUST COMPLY WITH THE BRITISH COLUMBIA HUMAN RIGHTS ACT SEE COLUMN 1

REQUIRED IMMEDIATELY
FULLY EXPERIENCED
Electric Motor Rewinders and Repairmen, Electric Motor Service Men, Electric Tool Repairmen. Top wages and Company benefits, will pay for relocation if standards are met. Applicants apply to Custom Motor Rewinding Ltd., 9635—118 St., Edmonton, Alberta, Canada. Phone 434-1245.

WE ARE LOOKING FOR A potential salesman—not high pressure, but rather an earnest man who will welcome a permanent position. Above-average salary with benefits and training will be given to the right man. Reply by letter giving complete information. All replies strictly confidential. Victoria Press Box 301.

LARGE CANADIAN COMPANY have openings for four recent High School Graduates. Must be neat in appearance and free to travel. Guaranteed Salary and Bonuses. Transportation supplied. Apply 11 a.m. to 1 p.m. Tuesday, Sept. 8th, Mr. Rising, Doric Motor Hotel, Victoria, 3025 Douglas St. No phone calls.

QUALITY PRODUCT, CANADIAN Co. est. May '69 on Vancouver Island needs enthusiastic demonstrators willing to work. Part-time (eve., weekends) possible. Send all particulars Victoria Press Box 316.

CONSTRUCTION ESTIMATOR, part-time, experience with dry-wall insulation, painting and finishing. Reply in writing, Victoria Press Box 321.

TOP QUALITY TRUCK MECHANICS' union wages and excellent benefits, state qualifications and references. Apply to Victoria Press Box 233.

EXPERIENCED WAITER. Apply Drive-In, 3440 Douglas.

21 MALE HELP WANTED

STEAM PLANT PERSONNEL

Read this . . .

. . . if you have steam plant experience adequate for entry level into the utilities and Recovery Section of a large Credit Pulp manufacturing complex. Successful applicants will be given rapid opportunity for additional training and advancement in this important aspect of the Pulp and Paper industry. Base rate of pay is $3.20 per hour.

To arrange a personal interview in Vancouver on Saturday or Sunday, Sept. 5 or 6, please telephone collect to J. C. Lambie, 681-5481. After the above dates write with full personal details to Mr. Lambie at Colcel, P.O. Box 1000, Prince Rupert, B.C.

COLUMBIA CELLULOSE

PROVINCE OF BRITISH COLUMBIA has openings for
COOK
BRANNAN LAKE SCHOOL FOR BOYS NANAIMO
SALARY: $526 per month.
Under supervision of chargé cook, responsible for all types of cooking for 130 to 150 staff and students. Applicants must be Canadian Citizens or British subjects with Secondary School Entrance and experience in all types of cooking and a minimum of four years as a cook in a large institution.
Obtain applications from the Civil Service Commission of British Columbia, 844 Michigan Street, VICTORIA, and return NOT LATER THAN September 18, 1970. COMPETITION NO. 70-670.

SYSTEMS INSTALLATION REPRESENTATIVES
We require young men or women to train in the programming and installation of NCR Accounting Machine systems.
Requirements include a minimum of Grade 12 education plus a good knowledge of accounting. Opportunities available in both our Victoria and Vancouver offices. Should own automobile.
Apply in writing stating age, education and experience to:
MR. I. GLEN
The National Cash Register Co.
1131 West Broadway
Vancouver 9, B.C.

IT'S A REAL THING
AT THE BAY
Are you part of the scene?
Part of the turned on generation?
Our search is on for a young man interested in selling fashions in the Career and Campus Shop. Should be able to wear clothes with a flair and speak the language of TODAY. Are you the one for us?
This position offers an excellent starting salary and a superior program of staff benefits. If you can and do, please apply in person at the personnel office, 4th floor, Monday-Friday, 1-3.
THE BAY

SMALL ENGINES, LAWN mowers and lawn mower sharpening. Some experience. Reply to Victoria Press, Box 310.

DEMONSTRATOR WANTED FOR weekend work, must have selling ability and some knowledge of power tools. Victoria Press, Box 289.

EXPERIENCED SHINGLE sawyer and shingle packer wanted immediately. Phone 386-6226, 8 a.m.-5 p.m. Tuesday, Sept. 8.

ELECTRICIAN TO FINISH COTTage wiring; cash or trade motorbike. 479-2960.

COOK FOR THREE MEN ON fire1 camp on Williston Lake, B.C. 479-2769 anytime.

25 MALE OR FEMALE HELP WANTED

ADVERTISEMENTS IN THIS CLASSIFICATION MUST COMPLY WITH THE BRITISH COLUMBIA HUMAN RIGHTS ACT SEE COLUMN 1

A CAREER IN REAL ESTATE
J. H. Whittome and Co. Ltd. are now accepting applications for the Real Estate pre-licensing course.
If you have a sales oriented background, a desire to work hard and like selling, phone now for an interview and full particulars.
J. H. WHITTOME and CO. LTD.
388-4271
706 Fort St. Victoria

ARE YOU INTERESTED IN AN EXCITING SELLING CAREER?? —interested in earning potential? — interested in the opportunity of being associated with Canada's largest real estate organization with opportunity for advancement? Whether you are interested in getting a real estate license or already licensed call
BLOCK BROS.
Realty 477-1241, 3636 Shelbourne St. Your interview with Mr. Wensley will be absolutely confidential.

MATURE YOUNG CHILDLESS house parent(s) preferably experienced and or trained in child care work to manage private agency licensed and furnished group home for adolescents. Living costs met plus excellent remunerations. A variety of supportive social work services provided. Applicants must have own transportation. Victoria Press, Box 288.

LICENSED REALTORS
If you are thinking of a move, you owe it to yourself to check this company. Top facilities are available for Sales People, where management works for you. Call in confidence. ASK for Sales Manager, 386-7521.
BOORMAN INVESTMENT CO. LTD.
1111 Government St.

READY FOR A CHANGE? EVER tried direct selling? If you are 25 years or older, have lived in Victoria at least 2 years, and have a desire to earn $10,000-$15,000 per year, phone 386-9512 for an interview with Mr. Grunewald; he will explain Your Opportunity to promote a fantastic program for getting money to grow.

PROFESSIONAL GENTLEMAN, bachelor, requires housekeeper or houseboy, live in if necessary. Light duties; could suit handicapped person. Reply, giving all particulars, including wages expected to Victoria Press, Box 272.

"GAL FRIDAY" PRODUCTS enterprise requires preferably married lady full or part-time. Phone Mr. Cayence, 386-5126.

25 MALE OR FEMALE HELP WANTED

CARETAKER
Mature couple required to look after 18 Ste. Apartment Block commencing Oct. 1st; Must be capable of meeting the public, doing minor repairs and garden maintenance; 3-Rm. suite plus small remuneration. Victoria Press, Box 306.

SECURE OPPORTUNITY! BUT you must work! Phone 388-5271 between 1 and 2 and 6 and 9 p.m. Appointments only.

MARRIED COUPLE FOR 15-SUITE apartment. State qualifications. Victoria Press, Box 286.

26 FEMALE HELP WANTED

ADVERTISEMENTS IN THIS CLASSIFICATION MUST COMPLY WITH THE BRITISH COLUMBIA HUMAN RIGHTS ACT SEE COLUMN 1

SYSTEMS INSTALLATION REPRESENTATIVES
We require young men or women to train in the programming and installation of NCR Accounting Machine systems.
Requirements include a minimum of Grade 12 education plus a good knowledge of accounting. Opportunities available in both our Victoria and Vancouver offices. Should own automobile.
Apply in writing stating age, education and experience to:
MR. I. GLEN
The National Cash Register Co.
1131 West Broadway
Vancouver 9, B.C.

PUBLIC RELATIONS CHALLENGE AND VARIETY
Sound interesting? You qualify if you have maturity, intelligence, and poise, and enjoy meeting the public. You must also be a skilled typist and able to take shorthand. Hours 8:30-4:30 Monday and Friday, 8:30-12:30 Tuesday, Wednesday, and Thursday. Don't delay — call Office Overload today. 388-5536.

BOOKKEEPER with experience required by travel agency to start about October 1 and work initially under a staff member who is retiring. Position and medical benefits. Reply giving particulars of experience to Victoria Press, Box 322.

QUALITY PRODUCT, CANADIAN Co. established May '69, on Vancouver Island needs enthusiastic demonstrators willing to work. Part-time (eve., weekends) possible. Send all particulars Victoria Press, Box 316.

PLEASANT MATURE WOMAN needed to care for 2 girls, 7 and 9 years, begin Sept. 28, 2 to 5 p.m., Monday through Friday. Please phone 382-1229 between 6 and 8 p.m.

AVON CALLING
James Bay Ladies summer is an excellent time to start your profitable, enjoyable Avon business. For full particulars, call: 384-7265, Mrs. G. Slotkin, 4600 Carey Rd.

COLLECTOR
Collection agency with international connections requires aggressive telephone collector. Reply giving full details to Victoria Press, Box 321.

AUDREY'S COIFFURES LTD.
Requires an experienced hair stylist and a part-time assistant. 382-2421.

CLERK TYPIST FOR DETAILED work. Adaptability and willingness to learn essential. Reply stating experience, if any, to Victoria Press, Box 324.

WANTED: WOMAN FOR BABYsitting and housekeeping, Cordova Bay area. Fridays only, 8-3. $1.50 per hour. Must like babies. Phone 656-5048.

NATIONAL COMPANY REQUIRES executive secretary with administrative and supervisory ability. Salary open. Phone 386-2236 for interview, Friday 5-6 p.m., Saturday 10-11 a.m.

PART TIME SWITCHBOARD, shift from 4 p.m. to 11 p.m. Apply in writing, stating age, shift desired and experience. Victoria Press, Box 308.

HOUSEKEEPER-NANNY, FOR 2 school age girls. 8 hours per day, 8 p.m.-5 p.m., Monday-Friday. References required. Oak Bay area. 385-6627.

RELIABLE MATURE WOMAN for housekeeping. Monday, Wednesday, Friday, 1-5 p.m. Gordon Head area. 477-6260.

INTERESTING POSITION AVAILable immediately. Experience in collecting preferred. Apply Woolco Credit Department, Mrs. Rowe.

FALL BUSINESS INCREASE NECESSITATES PLACING THREE WOMEN IMMEDIATELY. BOX 1372, SIDNEY, B.C.

EXPERIENCED WAITRESSES, shift work, good working conditions. Apply in person, Mrs. Paige, Scott's Cafe, 10:30-2.

FULLY EXPERIENCED COUNTER girl for meat market. References required. Apply Victoria Press Box 284.

UNIVERSITY-OAK BAY AREA. Responsible woman for routine housework. No child care. 9 to 12, 5-day week. 592-1072.

BABYSITTER NEEDED MY home, weekdays, 1 child, 1-year-old. Sims Rd. and Wascana area. Phone evenings. 382-0968.

LADIES, 21 AND OVER: SELL and demonstrate wigs, apartime or full time. Wigg King of Canada Ltd. For interview, call Fred at 656-4784.

RELIABLE HOUSEKEEPER PART-time own transportation. Gordon Head area. Permanent. Phone 477-4639 evenings.

LIVE-IN MATURE RESPONSIBLE babysitter, room and board. 384-1906.

EXPERIENCED WAITRESS FOR full-time work. Apply in person, 1425 Yates St.

FULL OR PART-TIME EXPERienced floral designer. Phone 656-6822. Age no barrier.

HOUSEWIFE DO YOU NEED extra money? Choose your own hours? 385-8935 between 8 and 4.

EXPERIENCED WAITRESSES wanted. Apply Peacock Restaurant, 1407 Government.

WANT NIGHTLY BABYSITTER, my home, Glanford area. Phone 479-6188.

COMPANION HOUSEKEEPER for elderly man. Live-in. Comfortable home. 598-9701.

SITTER FOR 2 CHILDREN WHILE mother works, my home. Town and Country area. 479-3573 after 6.

RELIABLE BABYSITTER needed. Gorge Road area. 386-6265.

27 TEACHERS WANTED

ADVERTISEMENTS IN THIS CLASSIFICATION MUST COMPLY WITH THE BRITISH COLUMBIA HUMAN RIGHTS ACT SEE COLUMN 1

REQUIRED BY PRIVATE school, general science and biology, math to grade 11, and French teacher, maths, physics and chemistry, male, part time. 384-2603, 598-1673.

29 SITUATIONS WANTED MALE

GENERAL GARDENING. OWN equipment, work truck. Reasonable rates. Rototilling. Reliable. References. 479-7097.

29 SITUATIONS WANTED MALE

DUTCH LANDSCAPE GARDENER
Clean-ups, rearranging, new designs, shrubs, rock walls, rock work. 592-1972.

ANY TYPE OF CONTRACTING, carpentry, plumbing, painting, etc. Reasonable rates. Apply 1705 Lee.

ODD JOBS, PART-TIME, NIGHTS and weekends, reliable. Sober. Hourly, or estimate. Robert Griffin, 642-5286.

"PAINTER"
Clean tradesman. Big or small jobs. Interior-exterior. 383-8906, 477-4182.

PAINTING AND DECORATING. Free estimates. Reasonable. Light hauling, etc. 384-7217.

FAMILY MAN WANTS GARDENing or painting. Apply or write 1347 Gladstone.

RADIO TV TECHNICIAN, 15 years experience, seeks employment. Victoria Press, Box 287.

MAN, 23, NEEDS STEADY JOB. Can give references. 652-4376, between 6-10 p.m.

CARPENTER REQUIRES HOUSE repairs and new work, free estimates. 386-2594.

STUDENT WITH TRUCK DESIRES any moving, painting, or trucking odd jobs. 479-3937.

TREE EXPERT, INSURED, TOP, remove, prune, specialize dangerous trees. 385-6080.

YOUNG MAN OVER 30 WANTS steady work. 477-5107.

30 SITUATIONS WANTED FEMALE

FULLY QUALIFIED BOOKkeeper - secretary will do bookkeeping or other office work. Hourly basis. My home or your office. 384-5628.

LIVE-IN CARE FOR THE elderly, sick or motherless home, by kind, middle-aged experienced nurse-housekeeper. Available immediately. References. 479-9973.

MIDDLE-AGED WOMAN, CHEERful disposition seeks housekeeping position. Live-in. To elderly person. For interview please contact, 388-6365.

LOVING DAY CARE IN MY home. Fenced yard, children. Tillicum-Trans Canada Highway. 479-5973.

EXPERIENCED LOVING DAY care by home. Monday through Friday, Oak Bay Junction area. 598-6205.

RELIABLE EXPERIENCED FINnish lady would work as Chambermaid in hotel or do house cleaning. Call between 5-8 p.m., 386-1041.

RESPONSIBLE DAY CARE, MY home, McKenzie-Douglas area. 479-6186.

STUDENT WISHES LIGHT HOUSE work or babysitting. Saturdays. Prefer Gordon Head. 477-6265.

WILL BABYSIT YOUR CHILDREN in my home. Live one block from James Bay Sch. Any age. 384-0260.

CHILD CARE, MY HOME, CRAIGflower area, fenced yard. 386-7634.

DAY CARE, ONE CHILD, MY home. Richardson St. area. 382-6653.

31 SITUATIONS WANTED MALE OR FEMALE

COUPLE AVAILABLE FOR apartment or property caretakers. Experienced. General handyman. Phone 384-6025

Bruce Lowther

"The opinions expressed were not necessarily those of the station, its sponsors, nor any of the city's registered voters."

BUREAU OF USELESS INFORMATION: Friday's answer — The **Oscar-winning** movie of 1953 was From Here to Eternity while Audrey Hepburn won the best-actress Oscar for Roman Holiday, Alan Ladd played Shane and Louis Calhern was Julius Caesar. I can still hear that kid.

Today's question hops ahead to 1961, and name the **Oscar** winner from best-movie nominees Fanny, Guns of Navarone, Hustler, Judgment at Nuremberg and West Side Story. Also name the best actor who starred in Judgment; and the movie (not in the "best" list) for which Sophia Loren won her Oscar. Answers Wednesday.

Saturday Highlights

C-5:00 p.m. — Sail to Glory, a rerun special for yachting fans—5.

6:00 — Debut of Country-Western Jamboree — 13.

7:30 — Killing of Eagles, another repeat, is a documentary about the Second War battle for control of Germany's skies — 8.

C-10:00 — Another rerun special, with trumpeters Al Hirt, Dizzy Gillespie, Don Ellis, Pete Condoli. And Sarah Vaughan — 5.

Saturday Sport

C-11:00 a.m. — Baseball: Mets at Chicago — 2, 5, 6.

C-1:00 p.m.—U.S. open tennis starts—7, 12.

C-3:30 — The U.S. men's amateur golf final — 4.

C-4:30 — Wide World of Sports: the Little League baseball final. Also at 5 on Channel 4 — 8.

C-6:00 — NFL football, Kansas City at Dallas — 5.

Saturday Movies

10:45 a.m.—Desperate Mission (1965 dubber). Your only desperate mission should be to switch the channel — 11.

1:00 p.m. — Hannibal (1960 Victor Mature). Hambone, but fun — 4.

2:00 — Night Song (soggy 1947 soaper), Dana Andrews, Merle Oberon, Ethel Barrymore — 2.

2:00 — Angel in Exile (zero 1948 zilch) — 11.

● 2:30 — Shadow of a doubt (1942 Hitchcock, among his best), Joseph Cotten, Teresa Wright, many more. It's Merry Widow time — 5.

C-7:00 — Jubilee Trail (1953 Vera Hruba Ralston) — 11.

C-8:30 — North by Northwest (1959 Hitchcock, good but not like Shadow), Cary Grant, James Mason, Eva Marie Saint, Mount Rushmore — 2, 6.

C-9:00 — McCloud: Who Killed Miss U.S.A.? (1969 country detective in big city), Dennis Weaver, all sorts more. A pilot, and not bad—8.

C-9:00 — Northwest Mounted Police (1940 so-corny-it's-fun), Gary Cooper, Madeleine Carroll. Count the cliches, and familiar faces — 12.

9:00 — Guadalcanal Diary (poorish 1943 war epic), Lloyd Nolan, Preston Foster, zillions more — 13.

C-11:00 — Good Day for a Hanging (1959 psychological western), Fred MacMurray. Good day for movies, but not this one — 11.

11:00 — Beginning or the End (1957 giant grasshoppers), Peter Graves. Also funny — 13.

C-11:15—Tall Men (enjoyable 1955 western), Gable, Robert Ryan, Jane Russell — 4.

C-11:15—McCloud, etc. (see 9:00)—6.

C-11:15 — Some May Live (sappy 1966 Saigon spies), Joseph Cotten—8.

● 11:30 — Mutiny on the Bounty (high-camp 1935 original), Capt. Bligh, Mr. Christian, Franchot Tone, cast of billions and some Balinese beauties. With all that, who needs a message? — 5.

11:30—Murders in the Rue Morgue (1932 Lugosi) — 7.

C-11:30 — Bramble Bush (1960 soaper, a real stinker), Richard Burton, Angie Dickinson — 12.

C-11:35 — Lisa (routine 1962 suspense), Stephen Boyd, Hugh Griffith, Marius Goring — 2.

12:3 — Wolf Larsen (poor 1958 remake), Peter Graves — 13.

1:00 a.m. — West 11 (fairish 1963 English youth drama), Alfred Lynch, Diana Dors — 4.

1:00 — Reported Missing (1937 detective), William Gargan. Don't find it — 7.

1:30 — Elopement (ancient 1951 comedy), Clifton Webb, Charles Bickford. Two silents stars in a talkie that shouldn't be — 12.

Saturday Radio

2:00 p.m. — Encore repeats an examination of the Canadian publishing industry—CBU-FM (105.7).

6:00 — Anyone for Jazz: Ramsey Lewis — CBU (690).

8:05 — Gala Performance includes the Rubinstein recording of the Schumann concerto — CFMS (98.5).

9:00 — CBC Stage starts a new season with a new series of original Canadian plays. Be content with that — CBU.

Sunday Highlights

C-11:00 a.m.—KVOS repeats 1985, an imaginary news special about the end of the polluted world—12.

C-4:00 p.m.—An Intertel special about China's effect on Southeast Asia—2, 6.

C-7:00—A Montreal rock music festival—2, 6.

C-7:30—A rerun of a good special about old cars—8.

● C-8:00—Euble Blake, 87, is a great ragtime pianist and a funny man. He's also living history, and fun. An hour special—9.

● C-9:00—The Fabulous 60s: 1968—8.

C-10:00—A BBC special on China: the Manchus to Mao—2, 6.

C-10:00—The Boston Pops concert is all ballet: Peter and the Wolf, Nutcracker, Sylvia, Swan Lake—9.

Sunday Sport

C-2:30 p.m.—Kaleidosport: the Canadian senior track and field finals—2.

C-8:00—More Than a Game is a special about football officials, players and fans—7.

Sunday Movies

10:30 a.m.—Warning from Space (rotten 1963 sci-fi). May be at 3 p.m., but who cares?—7.

1:00 p.m.—No Sad Songs for Me (awful 1950 soaper), Margaret Sullavan, Natalie Wood—5.

C-2:00—Apache Rifles (1965 Audie Murphy)—4.

2:30—Blondie's Hero (1949 loser)—6, 8.

2:30—Carry On, Cleo (1965). If you must—12.

3:00—Something for the Birds (so-so 1952 gatecrasher comedy), Edmund Gwenn, Victor Mature, Patricia Neal. May be at 10:30 a.m.—7.

C-3:00—Jubilee Trail (1953 Vera Hruba Ralston)—11.

C-4:00—Aku Aku (good 1959 Easter Island documentary). A Thor Heyerdahl dandy—4.

6:00—Desire in the Dust (trite 1960 trash), Raymond Burr—11.

C-6:00—Code Name: Red Roses (1969 war action, new to me), Michael Wilding, James Daly—12.

C-9:00—House on Greenapple Road (fairly good 1969 shocker), Janet Leigh, Julie Harris, lots more—4.

C-11:15—Some May Live (silly 1966 Saigon spies), Joseph Cotten—6.

11:35—Flesh and Fury (1952 garbage), Tony Curtis as a deaf-mute, but unfortunately, you can still see him —2.

11:45—Girl in the Red Velvet Swing (passable 1955 "real" triangle), Joan Collins, Ray Milland, Farley Granger. Best of the late shows—4.

Sunday Radio

2:00 p.m.—A world rowing finals report—CBU (690).

2:00—Concern repeats a report on CUSO, the Canadian University Service Overseas—CBU-FM (105.7).

5:05—Remember When, as usual — CJVI (900).

● 6:00—Something to Say goes Goonish, with Peter Sellers and Spike Milligan. Two out of three ain't bad—CBU.

7:35—Opera Theatre is all Joan Sutherland, including Norma—CBU-FM.

8:05—Gala: the Unfinished—CFMS (98.5).

10:15—Last of the James M. Minifie recollections —CBU.

Monday Highlights

NOTE: Many weekday changes are due today, On Channel 2, Luncheon Date goes to 90 minutes from 12 noon, with Max Ferguson's soaper 55 Maple Street at 1:30 p.m.; Channel 4 starts Lassie reruns at 7:30 a.m.; Channel 7 and 12 start Family Affair reruns at 10 a.m., with 7 rerunning J. P. Patches at 3:30 p.m. and replacing Merv Griffin with a movie at 4; Channel 11 has dropped Steve Allen for standard reruns; Channel 12 also starts Search for Tomorrow at 11:30 a.m., moves David Frost to noon, brings back Divorce Court at 1:30 p.m. and has a new game show at 3, It's Your Bet. Channel 12 also has moved Secret Storm to 2 p.m. and Many-Splendored to 2:30, while dropping Edge of Night.

C-2:30 p.m.—CFL football, Edmonton at Calgary—8.

C-5:00—Baseball: Baltimore at Detroit—5.

C-5:00—More CFL, Toronto at Ottawa—8.

● 5:30 — Last of the marvelous Maine humor shows—9.

C-10:00—A CTV special on Manitoba's centenary—8.

C-10:00—The latest Oral Roberts special—12.

Monday Movies

NOTE: One dandy today, one Wednesday. Otherwise, forget it.

C-9:00 a.m. — Valley of the Kings (1956 tomb hunt, only fair), Robert Taylor, Eleanor Parker—4.

C-12:45 noon—The Hangman (fairish 1959 western), Robert Taylor, Tina Louise, Fess Parker, Jack Lord. A fair amount of fun—6, 8.

C-4:00 p.m.—Written on the Wind (1957 stinker), Robert Stack, Rock Hudson, Lauren Bacall. Dorothy Malone won an Oscar for this, which proves nothing—7.

5:30—Proud Ones (average 1956 western), Robert Ryan, Jeff Hunter, Virginia Mayo—12.

C-8:30—The Hangman (see 12:45)—4.

● 9:00—On the Waterfront (1954 Brando, sometimes brilliant, always first-rate). Plus Rod Steiger, Lee Cobb, Eva Marie Saint, Karl Malden, terrific support and the music of Leonard Bernstein. A winner all the way—5.

11:00—Frontier Gambler (1956 loser)—13.

11:30—Last Days of Pompeii (1935 funsies), Preston Foster. Wait for some dandy special effects—7.

11:45—Johnny Stoolpigeon (horrible 1949 gangster gunk), Howard Duff, Shelley Winters, Dan Duryea—2.

1:05 a.m.—China Venture (1953 war action), Edmond O'Brien. Today's nominee for worst film ever—5.

Monday Radio

1:15 p.m.—Today's Artist: Menuhin—CBU-FM (105.7).

2:00 — Afternoon Concert features ensembles all week—CBU-FM.

8:05—Gala Performance ranges from the 1812 to Beethoven's fifth symphony—CFMS (98.5).

9:00—CBC fills a primetime hour with a Ramparts' man urging an American revolution. Is this Canadian content?—CBU-FM.

●—Recommended; C—Color.

Program Schedules for Saturday

Programs subject to last minute changes by stations concerned.

CBUT 2	KOMO 4	KING 5	CHEK 6	KIRO 7	Time	CHAN 8	KCTS 9	KTNT 11	KVOS 12	KTVW 13
	Cattanooga Cats Cattanooga Cats Hot Wheels Hardy Boys	Hr Comics Grump Pink Panther H. R. Pufnstuf Banana Splits		J. P. Patches Bugs/Runner Bugs/Runner Dastardly/Muttley	8:00 8:30 9:00 9:30				Jetsons Bugs - Runner Bugs - Runner Samson	
French Program French Program Baseball Baseball	Sky Hawks George of Jungle Get It Together Amer. Bandstand	Banana Splits Flintstones Baseball Baseball	Kids on Camera Pete's Place Baseball Baseball	Wacky Races Scooby Doo Archie Archie	10:00 10:30 11:00 11:30			News; Movie Movie Movie	Wacky Races Scooby Doo Archie Archie	
Baseball Baseball Baseball Sports	Amer. Bandstand Election Preview Movie Movie	Baseball Baseball Baseball Baseball	Baseball Baseball Baseball Sports	Drama Hour Drama Hour Open Tennis Open Tennis	12:00 12:30 1:00 1:30	Uncle Bobby Joe 90 Lassie Animal World		Movie Farm Program Classroom Gov't Story	Monkees Penelope Pitstop Open Tennis Open Tennis	
Movie Movie Movie Movie	Movie Movie Mr. Ed Amateur Golf	McHale's Navy Movie Movie Movie	Club Six Club Six Wrestling Wrestling	Open Tennis Open Tennis Lowell Thomas Roller Derby	2:00 2:30 3:00 3:30	Pete's Place I Spy I Spy Star Trek		Movie Movie Movie Movie	Open Tennis Open Tennis Outlook World Tomorrow	
Hi Diddle Day Klahanie Bugs and Runner Bugs and Runner	Amateur Golf Nashville Music World of Sports World of Sports	Movie College Talent Sail to Glory Sail to Glory	Hi Diddle Day Klahanie Bugs and Runner Bugs and Runner	Roller Derby Wagon Train Wagon Train News	4:00 4:30 5:00 5:30	Star Trek World of Sports World of Sports World of Sports		Bowling Bowling Run for Life Run for Life	Cartoons Cartoons Call of West My Three Sons	
News; Encounter Gourmet Show Laurel and Hardy Tee to Green	World of Sports News Viewpoint Let's Make Deal	Football Football Football Football	Department S Department S Laurel and Hardy Family Affair	News Hawaii 5-O Hawaii 5-O Vietnam Doves	6:00 6:30 7:00 7:30	Wrestling Wrestling Killing of Eagles Killing of Eagles		Invaders Invaders Movie Movie	Where's Huddles News True Adventure Vietnam Doves	County & Western County & Western Western Theatre McKeever
Bev. Hillbillies Movie Movie Movie	Newlywed Game Lawrence Welk Lawrence Welk Humperdinck	Football Comedy Plays Comedy Plays Adam-12	Bev. Hillbillies Movie Movie Movie	Vietnam Doves My Three Sons Green Acres Petticoat Junction	8:00 8:30 9:00 9:30	Dream of Jeannie One-Man Show Movie Movie		Movie Movie Barbara McNair Barbara McNair	Vietnam Doves Gilligan's Island Movie Movie	Tall Man Tom Ewell Movie Movie
Movie Movie News; Sports Movie	Humperdinck News News; Movie Movie	Al Hirt Al Hirt News Movie	Movie Movie News; Movie Movie	Mannix Mannix News Movie	10:00 10:30 11:00 11:30	Movie Movie News; Movie Movie		Mitch Miller Mitch Miller Movie Movie	Movie Movie Movie Movie	Movie Movie Movie Movie
Movie Movie	Movie Movie	Movie Movie	Movie Movie	Movie Movie	12:00 12:30	Movie Movie		Movie Movie	Movie Movie	Movie Movie

Program Schedules for Sunday

Programs subject to last minute changes by stations concerned.

CBUT 2	KOMO 4	KING 5	CHEK 6	KIRO 7	Time	CHAN 8	KCTS 9	KTNT 11	KVOS 12	KTVW 13
	This Is the Life Across Fence Farm Youth Dudley Doright	Wunda Wunda Davey: Dean Gardening Insight		Discovery Day Look Up & Live Mormon Choir Lutheran Hour	8:00 8:30 9:00 9:30				Discovery Day 12 Replay Anchor Cartoons	
	Fantastic Voyage Spiderman Bullwinkle Discovery	The Answer Today/Tomorrow Comm. Workshop Lively Arts	Cathedral (10:45) Cathedral Tmrw Cathedral: Heart Kids on Camera	Lutheran Hour Movie Movie Movie	10:00 10:30 11:00 11:30	Cathedral (10:45) Cathedral Tmrw Cathedral: Heart Kids on Camera		News (11:15) Oral Roberts	Cartoons Cartoons 1985 1985	
Gardens (1:15) Country Calendar	Schoolhouse The Answer Election Preview Issues, Answers	Jambo Underdog Movie Movie	Album TV The Champions The Champions Country Calendar	NFL Action Track and Field Track and Field Face the Nation	12:00 12:30 1:00 1:30	Album TV Champions Champions TBA		Rex Humbard Rex Humbard America Kathryn Kuhlman	Danny Thomas Track and Field Track and Field Roller Derby	
Intl. Zone Kaleidosport Kaleidosport Kaleidosport	Movie Movie Movie Movie	Movie Meet the Press Wells Fargo Face to Face	Great Outdoors Movie Movie Movie	Newsmakers Amateur Hour Movie Movie	2:00 2:30 3:00 3:30	Great Outdoors Movie Movie Movie		Voice of Calvary Bush Kangaroo Movie Movie	Roller Derby Movie Movie Movie	
Red China Red China Music to See The Group	Movie Movie Movie Bowling	Face to Face AFL Football Daktari Daktari	Red China Red China Music to See Voyage	Movie Wagon Train Wagon Train Wagon Train	4:00 4:30 5:00 5:30	Sports Hot Seat Question Period Untamed World Voyage		Movie Movie Portrait Portrait	Face the Nation NFL Action He and She Amateur Hour	
Disney World Disney World Rock Festival My World	Challenge News Land of Giants Land of Giants	News News Flipper Disney World	Voyage Gomer Pyle Rock Festival My World	News Dick Van Dyke Lassie Rome with Love	6:00 6:30 7:00 7:30	Voyage Flying Nun Dream of Jeannie Old Cars	Save Tomorrow On Being Black On Being Black	Movie Movie Movie Movie	Movie Movie Movie Movie	Children's Gospel Sacred Heart Bible Answers Insight
Ed Sullivan Ed Sullivan Forsyte Saga Forsyte Saga	FBI FBI Movie Movie	Disney World Bill Cosby Bonanza Bonanza	Ed Sullivan Ed Sullivan Forsyte Saga Forsyte Saga	Ed Sullivan Ed Sullivan Football People Football People	8:00 8:30 9:00 9:30	Old Cars Bewitched Fabulous 60s Fabulous 60s	Ragtime Piano Ragtime Piano Forsyte Saga Forsyte Saga	Movie Outdoors Sight & Sound Man & Medicine	Ed Sullivan Ed Sullivan Avengers Avengers	Living Pattern Christophers Tom Ewell Big Picture
China History China History News Movie	Movie Movie Movie; News News; Movie	Bold Ones Bold Ones News Secret Agent	China History China History News; Movie Movie	Mission Impossible Mission Impossible News Suspense Theatre	10:00 10:30 11:00 11:30	Marcus Welby Marcus Welby News Wrestling	Boston Pops Boston Pops	The Racers News Alfred Hitchcock News	Mission Impossible Mission Impossible News Merv Griffin	
Movie Movie	Movie Movie	Secret Agent	Movie Movie	Suspense Theatre News	12:00 12:30	Wrestling Air University			Merv Griffin Merv Griffin	

Program Schedules for Monday

Programs subject to last minute changes by stations concerned.

CBUT 2	KOMO 4	KING 5	CHEK 6	KIRO 7	Time	CHAN 8	KCTS 9	KTNT 11	KVOS 12	KTVW 13
	News; Sampson Len Sampson Movie Movie	Today Today Telescope Telescope	Air University Pete's Place Romper Room	J. P. Patches Capt. Kangaroo News Can You Top This?	8:00 8:30 9:00 9:30	Air University Pete's Place Romper Room			Cartoons Capt. Kangaroo Lucille Ball Bev. Hillbillies	Stock Markets Stock Markets Stock Markets Stock Markets
Giant: Helene Mr. Dressup Dbl. Exposure	Movie Gourmet Show Bewitched That Girl	Sale of Century Hollywood Squares Jeopardy Who, What, Where	Peyton Place Giant: Helene Summertime Summertime	Family Affair Love of Life Where Heart Is Search for Tmrw.	10:00 10:30 11:00 11:30	Peyton Place Ed Allen Summertime Summertime		Farm: News Jack LaLanne Romper Room Romper Room	Family Affair Love of Life Where Heart Is Search for Tmrw.	Stock Markets Stock Markets Stock Markets Stock Markets
Luncheon Date Luncheon Date Luncheon Date 55 North Maple	Best of Everything World Apart All My Children Let's Make Deal	Distaff Days of Our Lives Doctors Bay City	News; Magistrate Court; Movie Movie Movie	News As World Turns Many-Splendored Guiding Light	12:00 12:30 1:00 1:30	News; Magistrate Court; Movie Movie Movie		Bullwinkle Highway Patrol Danny Thomas Alfred Hitchcock	David Frost David Frost David Frost Divorce Court	Stock Markets Stock Markets Stock Markets
Bonnie Prudden Coronation Street Take 30 Edge of Night	Newlywed Game Dating Game General Hospital One Life to Live	Bright Promise Somerset Art Linkletter Dinah's Place	Movie Yoga Take 30 Edge of Night	Secret Storm Edge of Night Gomer Pyle J. P. Patches	2:00 2:30 3:00 3:30	Movie Football Football Football		Hazel Honeymooners Movie Game He Said, She Said	Secret Storm Many-Splendored It's Your Bet What's My Line?	
Gourmet Show D'Iberville Super Six Bev. Hillbillies	Dark Shadows Mothers-in-Law What's My Line? News	Mike Douglas Mike Douglas Baseball Baseball	Gourmet Show D'Iberville Dream of Jeannie My Three Sons	Movie Movie Movie Movie	4:00 4:30 5:00 5:30	Football Football Football Football	Sesame Street Sesame Street Misterogers Maine Humor	Buck & Flash Sea Hunt Rifleman I Love Lucy	Cartoons Cartoons Cartoons Movie	
Frost Report Hourglass Hourglass Julia Feix	News News Exploration NW It Takes a Thief	Baseball Baseball Baseball Baseball	News News Dream of Jeannie One-Man Show	News Dick Van Dyke Gunsmoke	6:00 6:30 7:00 7:30	Football Football Football It Takes a Thief	Now See This Skid Row Opera Series Seattle Series	Tom Kennedy Tom Kennedy Beat the Clock Perry Mason	Movie News Movie Gunsmoke	Arrest and Trial Arrest and Trial Arrest and Trial Travel Passport
Green Acres Five Years Name of Game Name of Game	It Takes a Thief Movie Movie Movie	News News Movie Movie	Green Acres Five Years Name of Game Name of Game	Gunsmoke Here's Lucy Mayberry Doris Day	8:00 8:30 9:00 9:30	It Take a Thief Barbara McNair Barbara McNair Pig 'n' Whistle	World Press World Press NET Journal NET Journal	Perry Mason David Frost David Frost David Frost	Gunsmoke Perry Mason Perry Mason Rat Patrol	Western Theatre Politics Lee Corcoran Lee Corcoran
Name of Game New Majority News Sports; Movie	Movie U.S. Issues News Dick Cavett	Movie Movie News Johnny Carson	Name of Game New Majority News News; Perry	Wild Wild West Wild Wild West News Movie	10:00 10:30 11:00 11:30	Manitoba 100 Manitoba 100 News News; Perry		News News Judd Judd	Oral Roberts Oral Roberts Steve McQueen Merv Griffin	Lee Corcoran Lee Corcoran Movie Movie
Movie Movie	Dick Cavett Dick Cavett	Johnny Carson Johnny Carson	Perry's Probe	Movie Movie	12:00 12:30	Perry; Univ. Air University		News	Merv Griffin Merv Griffin	Movie Movie

38 BUSINESS SERVICES AND DIRECTORY

Tailors

LADIES' AND MEN'S TAILORING, alterations and remodelling. First class work, guaranteed by professional tailors. The Sorensen's, 671 Fort St., Room 5. 386-0412.

Tree Service

INSURED MT. VIEW TREE SERVICE 382-6466 479-2373 Topping, limbing, pruning, falling, shade and dangerous trees taken down, shrubs, trimmed, stump chipper. Free estimates.

HOUSTON TREE SERVICE Topping, limbing, falling. Selective lot clearing. Free estimates. Insured. 388-9615

36 BUSINESS SERVICES AND DIRECTORY

Tree Service

GREEN GIANT TREE SERVICE Free Estimates. 656-3190, 386-0686

Upholstery

EUROPEAN CRAFTSMAN, GUARanteed, excellent reupholstering of antique furniture as well as restyling. Samples shown in your home. 385-8956.

Wall Washing

HAYWARD'S WALL WASHING Free Estimates. 382-0788.

Window Cleaners

BRENTS' WINDOW CLEANERS. Fully experienced window cleaning. Reasonable rates. Call anytime. Phone 382-7982.

38 TRAVEL

RENO EVERY SAT $63.50 each, double by bus — air conditioned and rest room equipped. Sept. 27-Dec. 31, $20 $40 package and side tours incl.

ALL-FUN TRAVEL 820 Douglas St. 383-6128

CHARTER FLIGHT Information Centre Listings of all charter flights. One way flights to and from Europe. Also relative flights from Europe to Vancouver return. 383-1236 727 Johnson St.

TRAVEL ASSISTANCE and charter flight information. The highest degree of personal service to the individual or group travelled? 748-8151; Suite 5-110 Craig Street, Duncan, B.C.

39 PERSONALS

PERSONAL ACQUAINTANCE SERVICE A non-profit, scientific, interfaith and confidential service designed to acquaint marriageable persons across the continent. Developed by churches and professions and operated as service of the Pastoral Institute. Information at no initial cost or obligation. P.A.S., Box 70, Calgary, Alberta, Canada.

IS THERE A SINCERE, SLIM, attractive and interesting girl from 40 to 55 who would like congenial male company for shows, drives, companionship? Write in detail and confidence to Victoria Press, Box 734.

BACHELOR, 47, BEAUTIFUL country home, steady job. Desires a lasting friendship of sincere business or working girl, preferable with no ties. Victoria Press, Box 295.

YOUNG, SINGLE LADIES AND gents, 18 years up, interested in learning to square dance with a single only class, phone 478-3978 after 4 p.m.

I, REUBEN DANIEL NEUMAN will not be responsible for any debts contracted in my name without my written consent.

GENTLEMAN, 40, WISHES TO meet lady for outings. Matrimony if suited. Victoria Press, Box 317.

ALCOHOLICS ANONYMOUS If you have a drinking problem and want to quit, phone 383-0415.

WILL PARTY WHO "MARKED" white Chev in park Sunday, please phone 382-7053.

ANYONE WISHING TO TAKE part in a day of Gestalt therapy call 386-6872.

LADY DRIVING TO MANITOBA, leaving September 10, will take passenger. 598-8942.

40 BUSINESS PERSONALS

CAROUSEL'S FUN WAY TO MEET Unattached men and women of all ages welcome. Let us find that special compatible someone for you.

CALL 386-8407

Open 1 p.m.-9 p.m. Monday-Friday 11 a.m.-3 p.m. Saturday 916 Cormorant St. Victoria

REVD. PAYNE JONES. TRANCE Medium. 386-8816.

40 BUSINESS PERSONALS

PHYSICAL FITNESS Costs less than $1.00 per week at the 386-7511 "Y" 386-7511

HUNTING AND PACKING SERvices for the Canadian hunters in November, 1970. For information phone 629-6836 or write to Higgins Hunting Camp, Mile 175, Alaska Highway, B.C.

DANCE FOR UNATTACHED PERsons, 25-65, ("Happy Solos"). This Saturday, Elk's Hall, Wes Morris Orchestra. Information 382-6816.

ART ALL STYLE CORRECTING and instructing in Studio or in your home. Enquire 1422 Fernwood, 4 - 7 p.m.

VICTORIA HYPNOSIS SERVICES. RELAXATION AND PSYCHOCYBERNETICS CENTRE LTD., SUITE 8, 839 FORT ST. 388-4722

FREE HOME DEMONSTRATION "TRIM-GYM." Phone 478-6832.

CARD READING Call after 5 p.m., 386-5811

43 EDUCATION

H & R BLOCK CO.

INCOME TAX COURSE

Thousands are earning good money in the growing field of professional income tax service.

Now, H & R Block — Canada's Largest Income Tax Service — will teach you to prepare income tax returns in a special 12 week tuition course. Classes conveniently scheduled to accommodate working students and housewives. Beginning mid-September. Enrollment is open to all ages. No previous training or experience required. For complete details, call:

H & R BLOCK CO.

2621 DOUGLAS ST., VICTORIA

386-0012

KINDERGARTEN, ST. MARgaret's School. Opens September 10. Froebel Method used. $47 per month. Care until 6 p.m. if required. Boys and girls. 1089 Lucas. 479-7171.

OAKCREST PLAY SCHOOL AND KINDERGARTEN Children 2 to 5 years. Morning and afternoon groups. 2909 Cedar Hill Rd. 592-6888.

NEW BOOK OF KNOWLEDGE. Your child's passport to success. 383-1765.

43 EDUCATION

OLINDA KINDERGARTEN 833 St. Charles St. Well balanced, creative program for 3, 4 and 5 year olds. 384-8028.

KINDERGARTEN CHRISTIAN oriented for 4 and 5-year-olds. Daily 9-11:30. Fee $10. Metropolitan United Church. 383-6184, 383-1957.

FINISH HIGH SCHOOL AT HOME. Canada's leading school. National College (BC). 1707 Carnegie Cres. Victoria. Ph. 383-1533.

TUTORING — PROFESSIONAL help by experienced teacher. French, Math, new and old method. 383-7321 or 383-7604.

45 DANCING

SCHOOL FOR MAJORETTES 1438 DENMAN STREET Opening for registration Friday, Sept. 11, 7-9 p.m.; Saturday, Sept. 12, 9 a.m.-12. Instructions in drums, twirling and modern jazz with baton, all phases of twirling taught.

60 FUEL

DRY ALDERWOOD FOR SALE. Reasonable price. 478-6884, 478-8968.

ALDER FIREPLACE WOOD. Split and delivered. 478-2075.

65 TIMBER

WANTED: STANDING OR felled timber, top prices paid. 388-5704.

WANTED — STANDING OR felled timber. Perry Bros., 478-2888.

65 BUILDING SUPPLIES

STEWART & HUDSON Building Supply Centre

ALUMINUM PATIO DOOR CLEARANCE

MILL FINISH	
5'0" x 6'6" Sliding	$4.99
6'0" x 6'6" Sliding	$4.99
WHITE	
6'0" x 6'6" Sliding	$5.99

SAVE ON CLEARANCE OF WINDOW ODDMENTS PRICED FROM $5.99

HARDBOARD BARGAINS

4' x 6' x 1/8" hardboard	.89
4' x 7' x 1/8" hardboard	1.09
4' x 8' x 1/8" hardboard	1.09
4' x 8' x 1/4 hardboard	1.99
4' x 4' x 1/8" hardboard	.89

PREFINISHED PANEL SPECIALS

4' x 8' x 1/8" Golden Ash	6.99
4' x 8' x 1/8" Plain Teak	6.99
4' x 8' x 1/8" V-Groove Teak	6.99
4' x 8' Butternut	3.44
4' x 8' Satin Mahogany	3.47

STEWART & HUDSON Open 6 days—7:30-5:30 Charges — Budgets 386-3211 400 Block Gorge Road East

CUBBON LUMBER 515 Alpha 386-3288

LUMBER SHORTS

Per Bundle	6 ft.	8 ft.
1x1—12 pcs. Rough	$1.35	$1.85
1x2—12 pcs. Dressed	1.89	3.20
1x3— 6 pcs. Dressed	1.08	2.16
1x4— 6 pcs. Dressed	1.38	2.52
1x6— 4 pcs. Dressed	1.32	2.32
1x8— 4 pcs. Dressed	1.76	3.20
1x12—4 pcs. Dressed	2.64	
2x3—6 pcs. Dressed	1.08	2.70
2x3 Each—Dressed	.33	.52
2x4 Each—Dressed	.44	.70
2x6 Each—Dressed	.65	1.04
2x8 Each—Dressed	.88	1.38
2x10 Each—Dressed	1.20	1.74
2x12 Each—Dressed	1.44	2.08
3x4 Each—Dressed	.75	
4x4 Each—Dressed	.95	1.80

8 ft. lumber is utility grade.

LUMBER

25 pcs. 2x4— 6 foot Econo	$ 5.95
25 pcs. 2x4— 8 foot Econo	6.95
25 pcs. 2x4—10 foot Econo	9.95
25 pcs. 2x4—12 foot Econo	11.95

CUBBON LUMBER Open 6 Days a Week 1720 Cook 384-8181

WHY PAY MORE?

4'x8' x 5-ply" Unsanded plywood	$2.95
4'x8' x 1/4" Sanded	$3.19
4'x8' x 1/4" Aspanite	$3.50
8' Cove Rails each	.25c
Asphalt Shingles from $6.25 square. Glass Cut to Size.

70 MUSICAL INSTRUMENTS

ENROLLING NOW for PROFESSIONAL INSTRUCTION
Guitar
Piano
Accordion
Clarinet
Sax
Drums
Organ
Trumpet
Trombone
BERNIE PORTER MUSIC
1724 Douglas, 382-9542
1567 Oakcrest Dr. 384-0641

FABULOUS
ALL NEW STOCK OF 1971 WURLITZER ORGANS AND ELECTRONIC PIANOS JUST ARRIVED AT
Scott Piano and Organ
612 Fort 384-4623
"Direct Wurlitzer Dealer"

YAMAHA
"the world's largest maker"
"of musical instruments"
are NOW OPEN for business at 2020 Douglas
384-9131
with Pianos and Organs

CBC KINGS PIANO SERVICE offers several good reconditioned pianos, starting at $295, some refinished, new Keys, felts, new 5 ft. Kawai grand, used for Toronto Conservatory exams, special $1,595. Spinett piano, used, $395; 3 new organs, new Kawai pianos all sizes, new Bohner electronic pianos, clavinettes, organs, start $595. Reg'd Member Piano Technicians Guild. Craftsman Status. 477-8918.

CONN OF COURSE
SELF-INSTRUCT WITH NEW CASSETTE TEACHING COURSE — OR BE TAUGHT BY THE "PROS" ON BEAUTIFUL CONN ORGANS.
FULL RANGE AVAILABLE
REGINALD STONE
1517 QUADRA 383-0239

HALL & FAIRFIELD MUSIC CENTRE
INSTRUMENTS — ACCESSORIES
SHEET MUSIC
PRIVATE MUSIC LESSONS
SCHOOL BAND RENTALS
COMPLETE REPAIR SERVICE
728 Fort St. 385-8342

We have no used pianos or organs on hand . . . Now is the time to trade in your present instrument on a new Yamaha Piano or Organ.
YAMAHA MUSIC
2020 Douglas 384-9131

Rent an instrument and join the school band. For the finest selection reserve now.
HALL & FAIRFIELD MUSIC CENTRE
728 FORT ST. 385-8342

SPECIALISTS IN SCHOOL BAND RENTALS
SALES, SERVICE, INSTRUCTION
NELSONS MUSIC CENTRE
1320 BROAD ST. 386-5242

YAMAHA
MUSIC CENTRE
Pianos and Organs
2020 Douglas 384-9131

"GULBRANSEN"
Piano and Rhythm Organs
New Organs from $419
PARAGON MUSIC
1010 Cook 385-5275

A GOOD SELECTION OF NEW and used accordions at attractive low prices. KEITH-PARK STUDIOS. 385-2013.

CLASSICAL GUITARS $29.95 TO $1,495.00.
TALISMAN MUSIC CENTRE
939 YATES 384-9222

CLARINET, B-FLAT, BOOSEY and Hawkes, $75. Accordion, Toreva, 120 bass, 2 year old, $395. 383-0927.

TRAYNOR TWIN TWELVE speaker box with speakers, $75. 386-8369.

FOR SALE NEAR NEW, FARFISA 2-manual organ, adapted for external amplifier. Phone 743-3307.

PIANO TUNER and TECHNICIAN
EXPERT REPAIR SERVICE
H. WILLIAMS 385-3834 or 388-5119

CEC KING
Registered piano tuner.
Phone 477-8918.

FOR SALE: OLDER MODEL piano in good condition, $250. 658-8543.

QUALITY CONN B FLAT CORNET, excellent shape, $100. Phone 388-7408.

HILTON AND HILTON PIANO, excellent condition, $400 or nearest offer. 478-2624.

GOOD AMATI MODEL VIOLIN outfit, $85. 385-2275.

HAGSTROM III, WITH CASE, offers. 388-2105.

BOOSEY AND HAWKES clarinet, with case, $75. 388-5827.

MASON AND RISCH PIANO. Phone 642-5766.

70 MUSICAL INSTRUMENTS

FINE HEINTZMAN UPRIGHT GRAND PIANO, RECONDITIONED. $395. CONVENIENT CREDIT TERMS. WOODWARD'S, MAYFAIR, 2ND FLOOR.

BABY GRAND PIANO REFINISHED AND RECONDITIONED, DELIVERED AND TUNED, $875. CONVENIENT CREDIT TERMS. WOODWARD'S, MAYFAIR, 2ND FLOOR.

LOWREY 2 manual organ with sustain, fully guaranteed. Trade-in. $895. WOODWARD'S MAYFAIR, 2nd floor.

HAMMOND solovox organ attachment for piano adds organ keyboard to any piano. New price was more than $600. Top condition. $195. 386-9769.

B FLAT CLARINET FOR SALE, very good condition, $70. 385-5868.

ALTO LA MONTE SAXOPHONE, good condition, $125. 479-3288.

UPRIGHT PIANO AND BENCH. Good condition. $325. 652-4861.

COTTAGE PIANO
385-5200

PHILLIPS COMBO ORGAN, AMplifier. 479-3948.

GUITAR AND AMP FOR SALE. 384-7718

8-PIECE DRUM SET FOR SALE. $150. 382-3402.

COMPLETE SET BLACK PEARL drums. Bargain. $235. 385-6151.

N. DUCKWORTH, PIANO TUNER
383-3083 6 to 8 p.m.

NEW LAPIATANESI 120 BASS accordion, $350. 477-3771.

71 MUSIC TEACHERS

LEARN TO PLAY
Organ, Accordion, Piano
Personal Instruction
PARAGON MUSIC
1010 Cook 385-5275

SCOTT WOOD MUSIC
3-WEEK TRIAL PERIOD ON GUITAR — ACCORDION — DRUMS
$25 includes instruments
EXPERT instructors. MODERN methods
BOOK EARLY
477-4044 384-2111

PIANO AND THEORY LESSONS
Barbara I. Pitt
Experienced teacher of 18 years now enrolling pupils for private and group lessons. Mrs. Pitt specializes in exam work, ear training, sight reading and rhythm work, in addition to playing for pleasure. Saanich area, 2 blocks from Shelbourne and MacKenzie. 477-4605.

CADBORO BAY MUSIC STUDIO
2536 Chelsea Place
Complete musical education in piano, theory, harmony, counterpoint and form at all levels. Royal Toronto Examinations and festival work if desired. For details please phone Mrs. C. Rummel A.T.C.L.; R.M.T. 477-8650.

JOSEPHINE BUTLER MUSIC STUDIO
2 vacancies in music class ages 5 to 6½. Rhythm bank, xylophone, movement, ear training. Full follow-through program, piano and classes, all ages. Cadboro Bay-University area. 477-3941.

VICTORIA CONSERVATORY OF MUSIC, 384-8018
An interesting introduction to music. Orff rhythm and melody instruments Movement. Children ages 4 to 9.

VIOLIN, VIOLA, ENSEMBLE. TOP results. Many 1st class honours. Silver medalists, prize winners. Jack Kessler, 598-6930 after Labor Day.

VANCOUVER ISLAND ACCORDION School, 3480 Quadra St., 382-3040. Enroll now for accordion or guitar, 2 month trial course including rent of instrument $29.

IRVIN LANG ACCORDION STUDIOS
Private and class instruction. Oak and Foul Bay area. 386-8107.

PRIVATE MUSIC LESSONS ON MOST ALL INSTRUMENTS
HALL AND FAIRFIELD
728 FORT — 385-8342

MUSIC LESSONS. BEIN SEPTEMBER 9, for piano, organ, guitar. Willis Music Studio, 850 Fleming Street. 382-4887.

GUITAR AND THEORY LESSONS. Professional experience. Norm MacPherson. 384-3789.

PIANO LESSONS, CLASSICAL AND popular, your house or mine, phone 384-6069.

PIANO TEACHER, MRS. BERGbusch. Benhomer Drive, Colwood. 478-8974.

ART HALL GUITAR STUDIO, 2008 Douglas St., sales and private LESSONS. 382-8628.

GUITAR LESSONS, BEGINNER through advanced. Sound Source Music, 2250 Oak Bay, 382-3532.

ACCORDION LESSONS IN FAIRfield. Phone Karl Heinz Hergt. 382-2049.

PRIVATE PIANO, $2.50. UNIversity area. Mrs. Crull, 477-2738.

GUITAR LESSONS, POPULAR AND semi-classical. 385-5858.

QUALIFIED PIANO AND ORGAN teacher. Fairfield district. 382-6076.

CERTIFIED PIANO TEACHER. Keatings area. 652-3490.

Winning Contract

By HOWARD and BEE SCHENKEN

BEE SAYS: With a completely balanced hand and suitable point count, it is usually advisable to open or respond at notrump. But at your next turn to bid you should support your partner's suit whenever the bidding has indicated that your partner's hand is unbalanced.

In this deal North's first bid was, very properly, one notrump, showing about 9 points. When South indicated a strong distributional hand by rebidding at three clubs, North raised to four clubs even though her hand contained no ruffing value. By this means the partnership reached game in clubs, which was the right spot to play the hand.

Howard says: Five clubs is an excellent contract since there are no fewer than three distinct chances to make it. Declarer ruffs the second round of spades and sees that he will have eleven very easy tricks if West has the king of diamonds or if the queen of hearts falls when the A-K are played.

Should neither of these chances succeed, declarer may still make the contract by means of an elimination. After cashing the A-K of trumps he ruffs dummy's last spade and then exits by playing the A-K-7 of hearts.

As it happens East wins the third heart and has to return a diamond or concede a ruff and discard by leading a spade. Either way, declarer makes the contract. East's return takes care of one of declarer's diamonds, and another is thrown on dummy's fourth heart.

Ruffing dummy's last spade before playing off the hearts is a highly important move. If declarer doesn't do that, East can exist safely with a spade when he comes in with the queen of hearts, after which the declarer eventually has to lose a diamond trick.

(A Bell-McClure Syndicate Feature)

Vul: Both

NORTH
♠ 8 6 4
♡ J 6 3 2
◇ A J 5
♣ K 7 3

WEST
♠ K Q 9 3 2
♡ 10 9 4
◇ 8 4 2
♣ 9 5

EAST
♠ A 10 7 5
♡ Q 8 5
◇ K 7 6 3
♣ 8 2

SOUTH (D)
♠ J
♡ A K 7
◇ Q 10 9
♣ A Q J 10 6 4

The bidding:

South	West	North	East
1 ♣	Pass	1 NT	Pass
3 ♣	Pass	4 ♣	Pass
5 ♣	All Pass		

Opening lead: King of spades

77 MOTORCYCLES

M U U L L L L I I N N S MARINE S

HERE NOW

Complete Mini bike kits

Standard	$95
De luxe	$110
Super Sport	$129

Mini bike specials

1—only Fox 4 H.P. with lights
Reg. $395 Special $295

1—only Bonanza 2½ H.P.
Reg. $189 Special $149

Good selection of Used Yamaha, Triumphs and B.S.A.'s

MULLINS MARINE SALES LTD.
925 Yates Street
382-1928

P.S. We do all our own financing.
Easy, easy terms.

CYCLE CENTRE
1970 Yamahas
Last shipment of the year now in stock.
LES BLOW'S MOTORCYCLES
2940 Douglas 384-7843

HONDA!!
MOST MODELS IN STOCK BUY YOURS NOW
BROOKLANDS MOTORCYCLE SALES
937 FORT ST. 383-5926

2 TRIUMPH CHOPPERS, RIGID frames. One 650, one 500. 1964 Indian Chief 1300 cc with side car. 1962 Indain 45. 1969 Yamaha 125 cc Enduro, and Triumph parts. 479-4082, 479-1297.

SUZUKI
Trail bikes here now
FREDERICK MOTORCYCLES
616 Queens 383-0823

1967 YAMAHA 305, Y.M. 2 FOR sale or trade for 200 c.c. Suzuki or other smaller Japanese motorcycle. Ecellent shape. 384-5428.

60-C.C. 1968 YAMAHA, SADDLE bag, 2 helmets, 2 face masks, helmet lock, luggage rack and weather cover, 383-1623.

MINI BIKE, 3 H.P. BRIGGS AND Stratton, dual brakes, fenders, light and horn. 2 months old. Offers. 656-2655.

1969 HARLEY DAVIDSON Sportster, fully dressed, 2500 miles, A-1 shape. 656-2865.

'69 450 HONDA SCHAMBLER, 7,740 miles. Excellent condition. $380. 382-3629.

1968 650 BSA SPITFIRE SPECIAL Mark III. Good shape. $750 or offers. 384-0108. 1138 Finalyson.

MUST SELL, 1969 500 TRIUMPH Trophy, excellent condition. Any reasonable offers. 658-8370.

CHOPPED '68 450 HONDA. EXtended forks. Lots of chrome. 382-7337.

1970 YAMAHA TRAIL BIKE. Want $300 cash or best offer. Must sell. 382-8962.

'68 DUCATI 250, MONZA. IMmaculate. Low mileage. 385-6891. best offer.

1968 B.S.A. 650 CUSTOMIZED, loads of chrome and everything new. 479-2811.

1969 HONDA 125 SCRAMBLER. 1700 miles. In excellent condition. Also helmet. $400. 384-1281.

1961 ROYAL ENFIELD 700CC. 8438. 656-3044.

HARLEY DAVIDSON SPRINT, excellent condition. $800. 479-6811.

1968—250 CC SUZUKI, 2 HELMETS, $280. 477-6108.

'68 DUCATI SCRAMBLER, 250 C.C. 478-2848.

'68 SUZUKI 380 CC. GOLD, $800. 386-7089.

'68 B.S.A. 650 LIGHTNING, VERY clean, extras. $800. 477-3910.

MINT '68 B.S.A. 650, $725. 385-4252.

1969 YAMAHA 250 SCRAMBLER. Take trade. 382-4813 after 12.

'68 650 B.S.A. SPITFIRE MK II. Special. $599. 478-2073.

'68 SUZUKI 250 CC. BEST OFFER; trade for electrical work. 478-2860.

LEATHER JACKET, SIZE 38; cowboy boots, size 8. 478-1288.

1965 ROYAL ENFIELD, 720 C.C. $700 or best offer. 382-8869.

TOPS, 1968 SUZUKI 250 CC Hustler X6. $375. 477-8288.

1967 YAMAHA 250 C.C. RECENT work. Excellent buy, $325. 478-8288.

78 BICYCLES

PUPILS ON PEDALS?
SPOKES FOR FOLKS?
Whatever . . .
BILL'S CYCLES
Offers and inflation fighting, pollution free, high mileage, low outlay, easy up keep, good looking SENSIBLE Means of transportation in the form of
COLUMBIA
Men's and ladies' ten speeds made by America's oldest Cycle manufacturer. If you want all the features of a dependable ten-speed racer for a low price this is it.
Reg. $117.50 Special $99.95
BILL'S CYCLES
1551 Oak Bay Ave.
At Fort St. and Oak Bay Junction
382-2523
We go further to please you

TWO BIKE SHOPS QUIT
SAVE 25 PER CENT!
On new 10 speeds, Frame sets, 10 used bikes, big and small. Huge stock of cleared and catalogued used parts.
TUES.—FRI. 6:00 P.M.-10:00 P.M. SAT.—SUN. 2:00 P.M.-6:00 P.M.
535 FISGARD
Repairs. Custom Work, RENTALS

10-SPEED RACERS!
Apollo's $96.95 — Raleighs and Peugeots in early next week.
ROBINSON'S
1307 Broad St. 385-3429

LADY'S BICYCLE WANTED. Reasonable. 384-7782.

BOY'S 3-SPEED BIKE FOR SALE. 592-6404.

BOY'S TRIUMPH 3-SPEED, $35. 479-1408.

RUSS HAY BICYCLE SHOP
2542 Government 384-4722
Where you park at the door!

CUSTOMIZED 5-SPEED, AS NEW, all extras, $70 or nearest offer. 386-8661.

BOY'S MUSTANG, 2 MONTHS old, $40; girl's Mustang, $15. 652-3183.

BOYS BIKE 26" WHEEL, NEW tires. 386-7416.

IN TIME FOR SCHOOL. GIRLS' 3-speed CCM bicycle. 592-6964.

80 BOATS AND MARINE

BOAT ENTHUSIASTS!
For one stop quality outfitting see our complete line of popular marine goods. From Z-Spar Marine Varnish to Schaeffer Yacht Fitting. Deck shoes to Bushnell Optics. Dinghies to Avon liferafts, safety equipment and Navigational Aids. We know what you want and we have it.
MAYHEW AND STRUTT LTD.
2300 Douglas 386-7704
Haida 26
Racing, Cruising Sloops

SPECIAL TRADE-IN UNIT
17 Ft. BRANDLMYR Cruiser complete with top.
75 h.p. JOHNSON '62, electromatic, with controls.
1400-Lb. TEENEE TRAILER.
Complete unit $1595
COAST POWER MACHINES (1961) LTD.
2520 Government St.
382-1421

BEFORE BUYING OR SELLING that sailboat, come in and see us. Experienced, honest and friendly advice is worth more than can be measured in terms of dollars and cents. We are agents for many famous yacht builders and have an excellent selection of used boats. Advice on the best boat for you, trades and financing, freely given. Bosun's Boat Sales, 599 Johnson St., 386-1308, or at Clark's Marina, Sidney, 656-3421.

27' BRANDLMAYR. IMMACULATE condition. Enclosed head, propane, heat and cooking, tach. Speedo, compass, sink, ice box, new Naugalex camper top. Sleeps 4. Powered by 1968 100 h.p. Evinrude Electro-matic, also 10 h.p. Johnson Spare. This cruiser must be seen and taken out to be appreciated. $2695 or best offer. 385-1819 or 479-7769.

CLARK BROS. MARINA
Boat Brokerage
Marina Services
Sidney, B.C. 656-3042

PEARSON'S
Victoria's exclusive Chrysler dealer. Instant service — WE DO IT NOW!!!
PEARSON'S
3388 Douglas 386-3421

PHILBROOK'S SHIPYARD LTD.
656-1157
Two modern ways capable of handling pleasure and fishing boats up to 70 feet.

"SIMPLEX" GURDIES COMPLETE with hydraulic motors, valves, tank with filter and flow divider, also pump with magnetic clutch, all 3 units connected ready to install, from stock.
SMITH BROS. FOUNDRY & MACHINE WORK LTD.
632 Pembroke 384-1625

INTERIOR BOAT FIXTURES
Plywood, Lights, Plumbing, Hardware, Appliances.
In stock at reasonable prices
S. J. PEDEN LTD.
2855 Quesnel St. 386-3464

16' CATAMARAN DAY-SAILER, new sails, rigging, plywood fibreglass hulls, A-1 condition. Blue and yellow. Can be used with outboard motor, at mooring RYYC. No reasonable offer refused. See Foreshoreman or phone 385-5126.

WANTED: SUITABLE BOAT FOR log salvage, good running order, 3-4' craft, plank hull about 28'. Would buy with small cash payment or rental or share boats. If bought, rental to apply on price. 383-1329.

EATON'S 14-FOOT VIKING, ALL fibreglass, windshield, 4 bucket seats. 40-h.p. Johnson electric, all controls. Never out of fresh water. May be seen at Shawnigan. $750. 743-5781.

34' GRENFELL SEA SKIFF CRUISER. LEAVING TOWN. 289 H.P. FRESH WATER COOLED. CHRYSLER INBOARD. LOADED. BOATHOUSE KEPT. $6,400. PHONE 479-4980 AFTER 5 WEEKDAYS.

ONE-YEAR-OLD DOUBLE EAGLE 14-ft. fibreglass boat, 35-h.p. outboard, with electric start, trailer, running lights, life jackets, etc. Cash only. Apply 10650 Resthaven Drive, Sidney.

FRESH-WATER COOLED 4-cylinder engine, propeller, 5' shaft, keel cooler, spare forward and reverse gear. $200. Also marine accessories. 655-2076 or 385-3027.

FOR SALE: WOODS FREEMAN pilot, electric winch, 20' fibreglass boat, 7½ h.p. outboard motor, 5½ inboard. Heat exchanger up to 20 h.p. motor. 386-5654.

20' GAFF CUTTER "ATARAX". Strip planked, fibreglassed, 4 dacron sails, rubber dinghy, 9 h.p. auxiliary, etc. A roomy, seaworthy cruiser, $650. 384-2038, 6-8 p.m.

16' FIBREGLASS RUNABOUT, fully equipped, 83 h.p. Evinrude Ski Twin, heavy duty tilt-boom trailer, $850 or best offer. 656-3262 after 6 p.m.

27'6" MONK DESIGN, CHRYSLER marine, radio, stove, head and many extras. $5,500. Phone G. Simpson, Van Isle Marina Ltd., 656-1138.

SACRIFICE 26 FT. THUNDERBIRD Hilangs. Registration number 148. Fully fiberglassed. $4800 or nearest offer. 748-9498 Duncan.

20' CABIN FISHING BOAT. Briggs and Stratton. 20' double ender haul with rebuilt Gray Marine. 384-2916, after 4 p.m.

ASSORTMENT OF USED BOATS for sale. Silverwood Boat Brokers, 2513 Beacon Ave., 2565 Beacon Ave., Sidney. 656-1675.

HOUSEBOAT
24' fibreglass, Golden Viking, 100-h.p. Mercury, like new. Cost over $7,500. Quick sale, $4,600. 383-0474.

34 FT. TROLLER BARRACUDA A licence, diesel, 2 phones, Woods Freeman pilot, direction finder. 388-2386.

19'6" BOAT, 25-H.P. MOTOR, heavy-duty tilt-boom trailer. Open to offers. 478-4262.

CAL 29, DINETTE MODEL, fully equipped, North sails. Ballam, 592-5361 Sunday on.

18' CABIN CRUISER, HEADS, twin electric 18 h.p., $850 now, $1,250 in the Spring. 385-1379.

JENKIN'S MARINE
All wood, fibreglass repairs, renovations. 479-2344, 477-5945.

14-FT. THERMOLYTE WITH 50 Merc., convertible top tilt trailer, will take best offer. 656-3248.

20' SLOOP COMPLETELY EQUIPped, excellent cruising or racing. View by appointment only. 656-2386.

17' FIBREGLASS BOAT, GOOD shape, $85. 385-2275.

22 FT. LAUNCH. GOOD RUNNING order. Offers. 383-0790.

80 BOATS AND MARINE

VAN ISLE MARINA
SAIL FOR SALE

CUB SLOOP, 23 ft. choice of 2. Both very good boats, each $3,500.
CRUISING SLOOP, 26 ft. very well equiped. All dacron sails $6,500.
'THUNDERBIRD', 26 ft. popular model priced to sell. $4,995.
MOTOR-SAILER, 43 ft. Ocean cruiser, fine accommodation for 4. $22,000.

POWER
CHRIS CRAFT
36 ft. FUTURA $ 8,900
27ft. SEASKIFF $ 6,500
30 ft. TWIN SCREW $14,500
GRENFELL
30 ft. sleep 4. $11,000
43 ft. sleep 6 $30,000
CENTURY
33 ft. Twin Screw $22,500

We have a fine choice of smaller craft from $1,500 up. See us this week-end for good end-of-season buys. Alan Dickinson or Geoff Simpson will be here to help you.

SKIPPERED CHARTERS BY MONTH, DAY OR WEEK.

VAN ISLE MARINA LIMITED
Tsehum Harbour Sidney, B.C.
656-1138

M M M M M M M M M M

FINAL CLEARANCE — FINAL CLEARANCE
'70 FIBERFORM BOATS!
GOING FAST!
1—Only DEMO, 24' SAN JUAN, 215 MERCRUISER powered, many extras.
$11,900
1—Only New, 20' SEDAN, 140 MERCRUISER POWERED.
$6750
1—Only New, 18' SEDAN, 120 MERCRUISER POWERED.
$5995
MERCURY MARINE SALES & SERVICE
736 CLOVERDALE AVE.
385-8922

M M M M M M M M M M

1970 STARCRAFT
V16 Fibreglass
Thunder away from the everyday in this de luxe sportsboat — sleepers, walkthrough windshield, positive upright floatation full top, sports car interior powered by 1970 Evinrude Triumph. 1200 lb. trailer. Full price $4170. SALE $3275

TRAILER KITS

	REG.	SALE
200 box frame	$169	$149
500 box frame	$198	$159
900 box frame	$228	$189

OAK BAY MARINE SALES
"at the marina"
384-4141

UNIFLITE
NOW AVAILABLE IN VICTORIA
THE WORLD'S FINEST FIBREGLASS BOATS
Fastest rough water sports fisherman 23' and 27'. Safe and comfortable family cruisers 31' 36', 46'. Designed for our waters — built on west coast. The only high quality houseboat afloat.
SALES — DEMONSTRATION SERVICE
For more information call:
GEORGIA YACHT SALES
VICTORIA, B.C.
477-8232

16' CABIN BOAT WITH BRIGGS inboard, $195; 14' fibreglass runabout with 25 h.p. Merc and trailer, $775; 15' glassed runabout with 35 h.p. Evinrude and trailer, $595; 19' cruiser with 50 h.p. Evinrude, 18 h.p. Johnson, 2 bunks, stove, sink, extras, $1675; 19' cruiser with marine inboard, bunks, stove, $1500. 2 cartoppers, $45; $175. Peterborough dinghy, $75. Row boat, $35. Others, all in good condition. Deep Cove Marina. 656-2610.

30' WEST COAST TROLLER. "Evelyn F", A-licence, Volvo penta powered. Phone, pilot, D.F., fully equipped, ready-to-go. Moored Fishermen's Wharf, Victoria. 479-4113.

26-FT. SHEPHERD EXPRESS Cruiser. 210-h.p. Chrysler Marine Engine, mahogany double plank hull. Private head, 6 ft. head room, sleeps 4. As new. Boathouse included. $8,900. 382-0022 or 743-5593.

27' CHRISCRAFT DOUBLE PLANKED Constellation, 283 engine rebuilt 1970. Radio-Sonar. Sleeps 5, head, sink, stove, etc. Surveyed, $8,200. 656-1675.

REPAIRING YOUR BOAT? CALL AT
PELAGIC PACIFIC IND. LTD.
for all your fibreglass needs.
386-1813 4 Huron St.

EXPERIENCED SAILOR AND small boat handler will pay $100 charter for use of 23-25 ft. sail or power boat from Sept. 6 to 13. Call 477-8403, after 6 p.m.

PRODESTO — MARINE IND. Marine hardware and accessories. Instruments and propulsion systems. 938 Johnson 383-5813

14' FIBREGLASS BOAT, 40 H.P. electric start, motor 1 year old, tilt trailer, $1,250. Also Dune Buggy, $1,300. 384-5969 after 5 p.m.

7½ H.P. CENTURY PLUS SEAGULL long-shaft. Completely overhauled, $250. 477-6978.

CLOSEST OFFER $2200 TAKES. 20' fibreglass outboard cabin runabout. Dock B-10, Canoe Cove Marina, 11K registry. 479-8874 or 656-6513.

The Fish Are biting
RENT-A-BOAT
ALL BAY MARINA
2258 Harbour Rd., Sidney 656-5167

14' BOAT, FIBREGLASS BOTTOM, remote controls, steering, factory made trailer, as new. First $375. 592-7698.

30' WEST COAST TROLLER. Fully equipped including radar. Moored West Bay Marina. Information, call 388-4656.

27-FT. SLOOP, FULLY EQUIPPED for cruising. 25 h.p. Gray marine auxiliary. Can be financed. 477-5260, after 5 p.m.

CAL 20, FULLY EQUIPPED FOR racing and cruising, $4,850 or offers. 477-3506.

14' MAHOGANY HULL BOAT, 18-h.p. Johnson motor, with trailer. Excellent condition. 652-2907.

DON'S BOAT TRANSPORT
Bonded and Insured
479-1014

SHRIMP DRAGGER OR GILnetter, A-licence, $5,300. Phone 385-1595.

CRISCRAFT SKI BOAT, 19 FT., V-8 inboard with trailer. Take older car as partial payment. 656-3868.

ORR MARINE
371 G.M. diesel 3:1 gear, rebuilt. 31 Erie St. 382-3813

CAL 20, WELL EQUIPPED FOR cruising. $4,300. 479-1296.

BOAT TRAILER, $70
479-4051.

'69 MERCURY 4 H.P. OUTBOARD, $200 firm. 479-1896.

23' CRUISER, 3 YEARS OLD, NO motors. $400. 382-2948 after 6.

20' TURNER WITH 4 CYLINDER inboard, $495. Terms. 656-1675.

80 BOATS AND MARINE

BOSUN'S
SMALL BOAT SPECIALS

MASCOT dinghy. New six foot all purpose fibreglass $99

AVON eight foot Redstart inflatable dinghy $285

SPORTYAK super dinghy 7' and 8'
$149 and $199

16' Fibreglass two-man blue and white kayak $185

MINTO 9' Row it, Sail it, Power it. Exquisite teak finish $375

Sailing kit $125

NOR'WESTER 10' go anywhere fibreglass dinghy, row or power, completely new and different $290

16' Fibreglass canoes, one light blue, one white. Reg. $235.
SALE $215

BOSUN'S LOCKER
580 Johnson
386-1308
Open 9:00 a.m. — 2:00 p.m.
Sat., Sept. 5

CANOE COVE MARINA
Swartz Bay Sidney, B.C.
656-3615

27' fibreglass drop ves, 225 h.p. O.M.C., trailer. Many extras. $4300

29' fisherman, rebuilt 25 h.p. Kermath, teak planked. Asking $2950

27' Express, 230 h.p. f.w.c. Crusader, 4 berths. Excellent condition. $4950

27' Chriscraft, 210 h.p. f.w.c. Chris, sounder, 4 berths, 1968 model. $5650

32' Twin screw Chris Sea Skiff, phone, sounder, command bridge. $18,950

30' Canoe Cove all fibreglas commander, twin Cummins diesel, radiophone, sounder, h and c water, shower stereo. Many other custom features. $45,000

36' Sedan displacement, 150 h.p. Cummins diesel, phone, sounder, fridge, very comfortable. $34,950

41' custom fibreglas cruiser, twin G.M. 6V53 diesels, 110 U generator, shower, 2 heads, private owners stateroom, like new condition. Asking $62,500

Challenger 37' and 41'
Westporter 41'
Motor Yacht 48'
Commodore 53'

M
U U
L L
L L
I I
N N
S MARINE S

USED BOAT TRAILERS
1500-lb. E-Z Loader $395
1600-lb. E-Z Loader $395
700-lb. Factory $125

NEW TRAILER SPECIALS
900-lb. Algon.
Reg. $375. Spec. $250
1300-lb. Tee-Nee.
Reg. $495. Spec. $395
1300-lb. Tee-Nee.
Reg. $475. Spec. $375

MULLINS MARINE SALES LTD.
925 Yates Street
382-1928

A GOOD BOAT AT A RARE SAVING!
Spencer 24 sloop, designed by Brandlemyer, built by Spencer in 1962, Ply fibreglassed construction, 3 berths, enclosed heads, 9.8 Merc. aux., dacron main and jib, new spinnaker 1969. Sounder and lots of odds and ends. New varnish, ready for winter fun.
Was Asking $4900
NOW Reduced to $4595
A Great Buy! Finance Available.
OAK BAY YACHTS
1327 Beach Drive 386-3488
"at the Marina"

PEARSON'S
SEPTEMBER SPECIAL
One only 17½' Islander with I-O 135 H.P. Volvo, sleeper seats, rear jump seats, full camper top and de luxe 1200 lb. Road Runner trailer. Full instrumentation (tach, speedometer, compass, water temp, oil gauge, etc.) If you want a good solid deal then you can't pass this one up.
LIST $5,485
SPECIAL $4,695
PEARSON'S
3388 Douglas 386-3421

BRITISH SEAGULLS

Forty Featherweight, 3¾ h.p.	$169
Forty Plus, 6¾ h.p.	$189
Silver Century, 10¾ h.p.	$265

All models in stock
VIC. LAWNMOWER HOSPITAL
634 JOHNSON ST. 386-5338

SHIP CHANDLERS—McQUADES
We have a fine selection of clocks, barometers, compasses and navigational instruments — plot your course to the (bottom of Yates). 383-1141.

20' BRANDLMAYR 1970, 85 H.P. 5½ auxiliary complete equipment, excellent condition. $4,700 firm. 386-3766.

PROPELLORS
Re-pitched, repaired and balanced.
ORR MARINE
31 ERIE ST. 382-3813

FOR SALE: 18' PLYWOOD fibreglassed runabout just completed. Mahogany trimmed. $250 or best offer. 476-3781.

BOAT TRAILERS, FULLY EQUIPPED, READY TO GO. AL'S, 214 DUNDAS, 383-6728.

80 BOATS AND MARINE

YACHT BROKERS
VAN ISLE MARINA LTD.
Tsehum Harbour,
Sidney, B.C.
656-1138

8 NEW 16 FT. FIBREGLASS CAR topers. Full special $149.50. Reg. $225. Terms $10 per month. 656-1675.

13' PLYWOOD FIBREGLASS BOAT and windshield. For quick sale. 385-3861.

NEW 8' PRAM DINGHY, $99. 388-4930

82 SPORTING GOODS

HUNTING HEADQUARTERS

RIFLES: Win. 52 spec. $69; 300 Sav., 4x $125; 30-06 Ram. auto 4x $150; 30-06 BSA 4x $150; 243 Sav. 1x4 $125; 30-30 Win. $99; Tell Schmidt 4x $245; 44 Mag. auto. $350; 458 Supreme 4x $85; 303 $35.

SHOTGUNS: Win. 25X12 $100; 12 Ga Ithica $95; 12 Win. auto. $134; Eng 12 Army-Navy $85; 20 Rem. auto $89; 12 Stevens dbls $79; 410 double $65; 20 Bernardelli $265; 12 Russian O-U $145.

Scopes — Mounts — Repairs
Trades and terms
ROBINSON'S
1307 Broad 385-3429

TRAMPOLINES!!
Fun for the entire family. 10'x10' large, weather resistant nylon and vinyl bouncing beds. Develops muscle control and co-ordination. Ideal gift, only $119, terms $13 per month. Try it out! Silverwood Boat Brokers, 2513 Beacon Ave., Sidney. 656-1675.

ARCHERY HUNTING SET!
Browning stalker bow, 48 lb. glass arrows, glove — quiver — arm guard — $62.95 complete.
ROBINSON'S 385-3429

SCUBA DIVING class starts on Sept. 28; certified instructors. Most thorough and comprehensive course on the island. Sign up now while there is still time.
Scuba Shop 832 Flagard St.

Smarten up your rifle before hunting season, with a BLUING KIT from
ROYAL COACHMAN TACKLE
1328 Gov't 384-8032

ADVANCED SCUBA DIVING courses, $30. Certification nationally recognized. Phone The Diving Den, 656-5113 evenings and weekends.

FOR RIFLE SCOPES, MOUNTING and sighting in, see Ralph Weaver, gunsmith, 989 Esquimalt Rd., 388-7714.

SKATES
New — Used
RAY'S SPORT CENTRE
1622 DOUGLAS 385-6312

LUGER ERFURT 9 MM 1918, $175; 1917 9" 9 mm, $175. Also 6 Colts from 1897 to date and 6 S-W 1899 to 1942. 598-7246

300 SAVAGE 4-X SCOPE, 2½ horse shoes, excellent condition, $80. 598-3592.

LAHER ELECTRIC GOLF CAR, trailer and battery charger, in good condition. 388-6544.

7 MM MAGNUM WITH 3 TO 9 scope plus 12-gauge shotgun. Offers. 382-8862 or 642-3185.

1968 270 MODEL 70 WINCHESTER custom, $300. Hunters' Lowboy Camper, $150. 478-1868

NYLON LINED WET SUIT PLUS all equipment, minus tanks. 656-5846.

ADULT ARCHERY GEAR, $85
384-8580

WANTED: RIFLE, PREFERABLY .308 calibre, lever action. 476-5185.

REMINGTON 12 GAUGE auto loader. As new, $125. 479-2826.

93 STOVES and FURNACES

NEAR NEW TECO OIL SPACE heater with fan. 384-7317.

94 CAMERAS, SUPPLIES AND PHOTO FINISHING

DON'T WAIT FOR YOUR COLOR PROCESSING
— bring it to Victoria Photo Supply and its back in two days.
TRUE-TO-LIFE COLOR
in big jumbo prints — 12 exposure roll fully processed, only $3.49 — 20 exposure roll just $4.49. No mail delays at
VICTORIA PHOTO SUPPLY LTD.
1015 Douglas St. 383-3458

ELECTRIC EYE
Camera and Service
1006 Broad 386-0333

BELL AND HOWELL CAMERA, screen and projector, $70. 478-4051.

97 FURNITURE

SACRIFICE
PENTHOUSE FURNITURE
Nationally advertized furniture used for display. Dining rooms, bedroom, living room, occasional furniture.
CONTINENTAL FURNITURE
384-9888

BEDROOM SUITE, POSTUREPEDIC mattress. Dinette table and 4 chairs. Chesterfield suite. Red nylon rug 8'x9'; also one 6'x9'. Mirror, 3'x5'. 2 pole lamps. All as new. 477-5473.

KILSHAW'S AUCTIONEERS
Buy — Sell — Appraise
1115 Fort 384-6441

PAY CASH AND SAVE
See Our Ad Under Miscellaneous
PANDORA FURNITURE LTD.
NEW AND USED FURNITURE
1859 PANDORA AVE.
383-6319

FURNITURE REUPHOLSTERY
For samples and free estimates in your home call J. Worden or G. Hodgson, 382-5111. Standard Furniture, 737 Yates.

CLEANING
Upholstered furniture and carpets cleaned and demothed in your home.
For Free Estimates Call
Ambassador Home Service, 383-5853

TRANSFERRED TO EDMONTON, must sell brand new bedroom suite, double mirrored dresser, chiffonier, 2 night tables, and bed. Was $700, asking $375. 384-6276 after 5 p.m.

2 WALNUT VENEER BEDROOM suites. 4 seater. Tapestry chesterfield and chair. Linens, dishes, etc. 385-1589.

GET AN OFFER
LUNDS AUCTIONEERS
936 FORT 386-3308

THE BRITISH UPHOLSTERY SHOP
581 JOHNSON ST. — 385-2222
Round needle point stools, walnut.

WE BUY YOUR FURNITURE, household goods, pictures, tools, etc. Best cash prices. 386-0462.

DANISH UPHOLSTERY
Estimates—Delivery—Pickups

100 MISCELLANEOUS FOR SALE

WOODWARD'S

NEW APPLIANCES

1 — 24" Enterprise electric range, automatic, visual oven $218.88

1 — 24" Admiral range, self-cleaning oven $218.88

1 — Inglis rollaway dishwasher $278.00

1 — 15 cu. ft. Freezer $187.00

1 — Easy automatic washer $248.00

1 — 14 cu. ft. Westinghouse frost free fridge $339.95

Reconditioned Television

1 — 19" portable new picture tube $95.00

1 — 23" Admiral console, new picture tube $169.95

1 — 23" Zenith console $149.95

1 — 24" R.C.A. console with doors $95.00

Use Your Woodward's Charge Account

799 PANDORA AVE. 386-3322, Local 216, 219

EATON'S WAREHOUSE SALES 749 VIEW STREET

HOME FURNISHINGS SAVINGS— SHOP NOW

9'x12' RUGS—nylon surfaced. Each — 59.95
THROW MATS—18"x27". Each 1.99
VINYL PROTECTO FLOOR COVERING
Reg. per ft. 1.39
SPECIAL, per ft. 1.09
CARPET RUNNERS
27"x48", each 3.99
27"x84", each 8.99
27"x108", each 5.99
WALNUT BUFFET — 1 only, with Arborite top. Reg. 59.95. NOW 40.00
KITCHEN CHAIRS — bronzetone legs. Each 7.99
ODD BEDS — 3-3 or 4-6 sizes. Reg. 59.95
NOW, each 19.95
DOUBLE DRESSER WITH MIRROR — 6 drawers. Each 89.95
FOLDING ALUMINUM CHAIRS — Each 5.99

Shop Thursday and Friday 9 to 9

L (.) (.) K! SAVE MONEY! RENT or BUY FURNITURE

WE SPECIALIZE IN 3-ROOM GROUPS
Choose Your Own Styles and Colours
May include Colour TV, Stereo or Carpet
— YOUR CHOICE —
For as little as $23 per month

VICTORIA FURNITURE GALLERY
"Smiling Boys"
721-723 JOHNSON
Phone 384-4362
Take the Scenic Route to Yates

— SELL OUT —
McCLARY — BEATTY
FRIGIDAIRE
ADMIRAL — HOOVER
— SELL OUT —

Entire stock of freezers, refrigerators, electric ranges, washers, dryers and spin dryers.

Priced for immediate
COMPLETE SELL OUT
We want good trade-ins
Trade NOW and SAVE $$$

THE TRADERS
715 FINLAYSON
(BESIDE MAYFAIR)
388-6264
OPEN NIGHTLY 'TIL 9

SALE — SALE

87 Men's suits, Reg. $85 SALE $49.50
27 Men's slacks, Reg. $17.95 SALE $9.99
23 Sport coats, Reg. $55 SALE $33.33
Cardigan sweaters SALE $28.57

Other unadvertised specials

Exclusive at . . .
LES PALMER LTD.
714 View St. 382-2825
Just Up From Douglas
Free Parking

EASY WASHER ROUNDUP SALE CONTINUES

Easy Washer—
Spinner only $199
Easy Automatic Washer, with trade $269
Easy Programmed Dryer $169

BUTLER BROTHERS SUPPLIES LTD.
1720 Douglas Street

Stop those burglaries now! Install a wall or floor safe in your home or business. Priced from $79.95 up.

PRICE'S SAFE & KEY SHOP
847 Fort St. 384-6221
(A safe place to buy).

THE FAIR IS COMING!

Rubber English Riding Boots, from $17.50
Western Boulet Boots, from $22.95
Western Hats $16.50 and $17.95
Full range of western belts and buckles.

BUCKERFIELD'S
506 Pandora 384-7181

SOME SALE
Mattresses and Box Springs
Clearout 3'3"—4'6"
VICTORIA FURNITURE GALLERY
"The Smiling Boys"
721 Johnson St. 384-4362

100 MISCELLANEOUS FOR SALE

NEW SHIPMENT IN TIME FOR HUNTING SEASON!

"KURT MULLER" Binoculars
All are first quality with coated lens and quick adjusting centre-wheel focus. Complete with case and carrying straps.

8 power x 30mm lens $18.95
7 power x 50mm lens $22.49
12 power x 50mm lens $28.95

SPENCER'S STORES LTD.
1110 Gov't. St. "Downtown"

SEE US AND SAVE

Duncan Phyfe drop-leaf table and four chairs, $149; Corner china cabinet, $149; Console hall table, $49; Drop front desks, $42.50 to $89; tea wagon, $79; Solid walnut coffee table, $29; Philips Console High-Fi, $89; 3-pce. chesterfield suites from $36 to $227; Early hide-a-bed and swivel rocker, $149; nest of tables, $82.50; Student's desks from $21.95 to $59; round table and four chairs, $79; portable typewriters from $29.50 to $84.50; six ladder back chairs, $149; five-piece dinette suites, $32.50 to $89; Seven-piece dinette suite, $89; Floor lamps, $4.95 up; Dressers from $37.50 up; Chests of drawers, from $19.95 up; 39-piece breakfast sets of dishes, $8.95; floor polishers, $9.50 up; large variety tables, pole and swag lamps; many small gift items. Use Your Chargex.

PANDORA FURNITURE LTD.
NEW and USED FURNITURE
1050 Pandora Ave.
383-6819

COMPARE

Before you Buy!
See us for 3-room groups

Out of the high rent District
—We do sell for less —

9'x 12' Carpet, complete, with your group, for only $1.00

See Us Now at

MAIS FURNITURE
1821 Cook St. 385-2435

WAREHOUSE PRICES ON

Furniture, Appliances, Color TVs and Ranges
Mattresses

UNPAINTED FURNITURE
Large Selection of Student Desks, etc. . . .

Easy Terms, Free Delivery

ROYAL FURNITURE and APPLIANCES
733 Johnson St. 388-9021

CONTINUOUS CLEAN

Moffat 30" De Luxe Range including all the extra features: take out elements; rotisserie; roastmeter; two large elements.
SPECIAL $348

C. TAYLER
707 Johnson 383-3281

Have your favourite pieces of furniture refinished to match your newer furniture. Our expert furniture refinishers will be glad to give you a free estimate. Have your fridges and freezers recoloured, too. Just call 385-1311, local 239.
THE BAY

MOVING
Norasco AM-FM tuner, 3 extra large speakers; dual automatic record changer, plastic cabinet in all teak. Cost new $580, used 1 day. $450; G.E. 19" black and white portable TV with stand, excellent condition; 3 drawer steel filing cabinet, combination with locking safe. 383-6158.

TRAMPOLINES!!
Fun for the entire family. 10'x10' large, weather resistant nylon and vinyl bouncing beds. Develops muscle control and co-ordination. Ideal gift, only $319, terms $13 per month. Try it out! Silverwood Boat Brokers, 2513 Beacon Ave., Sidney, 656-1676.

HAVE PURCHASED SIMPSON-Sears Kenmore automatic washer, am selling McClary Easy wringer washer with pump. Just like new, $70 or best offer. 478-5268 after 6 p.m.

HIKER'S BALLOON SILK TENTS. Size 5'x7'x3½', weight 4½ lbs., $27.50. Size 7'x7'x5', weight 5½ lbs., $33. VICTORIA TENT AND AWNING LTD., 831 Fisgard St. 383-5715.

BACK TO SCHOOL SPECIALS ON unpainted furniture. Big savings on desks, bookcases, chests, dressers, nitetables, etc. BETTER BUY HOME FURNISHINGS LTD. 704 View (downstairs) 385-4845.

PEOPLE'S TRADING POST
2510 Trans-Canada Highway
Phone 478-3833
Open Sunday, 1-4 p.m.

IT'S THE SEASON FOR FREEZIN' that extra garden produce, fruits and meats. Do it best with a de luxe Admiral freezer from Butler Bros Special today is the 23 cu. ft. Only $248. 383-6811.

REFRIGERATOR WITH CROSS-top freezer, girl's 2-wheel bike, desk, child's 3-drawer dresser and mirror, treadle sewing machine, single box spring and mattress. 384-3483.

OAK SIDEBOARD, $65; DINING room suite with buffet, $65; double bed complete, $65; bedroom suite, $120; china etc. Eddy's Furniture, 414 Craigflower. 385-5318. Open till 9. Sundays, 1-4.

BEDROOM SUITE, 12X12 GREEN wool broadloom rug, brown arborite kitchen suite, chrome suite, night table, toaster, bed spread, lamp, red wig. 592-1089. 383-6825.

4-TRACK PHILIPS CONTINENTAL $60 stereo tape recorder, $80. Balda 35 mm camera, $30. Wooden high chair, $5. Booster seat, $2. Phone 478-2126 after 5 p.m.

MUST SELL ELECTRIC RANGE, 6 years, good condition, fully automatic, with rotisserie. $100 or best offer. Lloyd baby buggy, hardly used, $25 or best offer. 478-3787.

TYPEWRITERS!
SALES — RENTALS — REPAIRS
CAPITAL CITY OFFICE MACHINES
760 Broughton 383-5706

CLEAN CARPETS GOLD 501 NYlon, 16½x12'; matching hall runner 20', $100; beige 10x10 with rubber underlay, $30. 477-3125.

INGLIS AUTOMATIC DRYER, 1½ years old; card table; Viking wringer washer, cheap. 592-4818, after 12.

GIRL'S BIKE, NEEDS TIRE AND tube, $20; TV antenna mast, power rotor, you take it down and away, $80. 478-6287.

FRIDGE, $50; 3-BRUSH POLISHER, $35; rotary mower, $20; cabinet zig-zag sewing machine. Odd kitchen ware, tools. 477-6124.

HAVE PURCHASED SIMPSONS-Sears Kenmore automatic washer, selling 3-year-old Moffat automatic washer $100 or best offer. 388-1208.

8MM MOVIE CAMERA, PROJECTOR and light, $60. Guitar and case, $15, baby swing, $12. 477-5405.

4X8 UTILITY TRAILER, TESTED, $75. 656-3449.

BUGGY, $15; STEREO, $325 OR offers. 388-2829.

100 MISCELLANEOUS FOR SALE

X X X X X X X X X X X X
"Standard's"
FURNITURE BARN
Everything for the home
Lowest Prices
Easy Terms
Next to
Standard's Warehouse
804 Viewfield Road
Esquimalt, 383-5211

Headquarters for COLOPLAST and HOLLISTER Ostomy Supplies
Ask about our other accessories for sale or rent

SURGICAL SUPPLIES LTD.
1012 Broad St. 384-8433
A Division of McGill and Orme Ltd.

EATON'S WAREHOUSE STORE
749 View St.

Remember, You Can Budget Charge Through Our Customers' Accounts Office, Third Floor.

CHAIN SAWS
Sales — Repairs
Lombard Comango 16" bar $189
Comango Super 16" bar, automatic oiler $199.95

VIC. LAWN HOSPITAL
834 Johnson 386-8338

OVER 80 USED
Sewing machines to choose from all reconditioned with ONE YEAR FULL GUARANTEE and FREE PRIVATE UNLIMITED INSTRUCTION. Priced from $19.95 to $89.95.

TERMS and FREE PARKING

SAWYER SEWING CENTRE
"The Store With a Choice"
840 Fort 386-6226

— LOW PRICES —
— EVERY DAY —
TILLICUM FURNITURE and APPLIANCES

Tillicum at Craigflower
384-1216

FIBREGLASS MATERIALS
Open Sat. 9 a.m. to 1 p.m.
RESIN $6.95 GAL.
Fiberglass — epoxy resin and paints. All types of foams. Fiberglass panels all at the lowest prices.
PELAGIC PACIFIC IND. LTD.
4 Huron St. 386-1811

AUTHORIZED SALES AND SERVICE FOR KELVINATOR APPLIANCES AT
HENDRICKSON AND SON APPLIANCE SALES AND SERVICE
811 Fort St. 386-6122

MUGS LOOK "NEW." IT'S SO easy with RUG-MATE stain removing rug shampoo. Rent electric shampooer for $1.00, plus materials. Clark and Pattison, 780 Bay St. See our ad under Painters for other supplies.

PHILIPS STEREO AUTOMATIC CASSETTE TAPE DECK
$99.95
HUDSON'S TAPE RECORDING CENTRE
1548 Fort at Pandora 382-0928

CRESS ELECTRIC KILN, INterior 11 inches square, with pyrometer, extra Thermocouple, as new, $185. Water color easel and paper stretcher. New, Both $50. 383-6156.

Decorative plastic panels — for room dividers, privacy screens, special "stained glass" effects, etc. See the new patterns and colors available at Industrial Plastics Ltd., 2105 Douglas St.

BRAY REFRIGERATION LTD.
8' and 12' Self-Service Freezers, 8' and 12' Dairy and Produce, used walk-in Coolers.
1803 Cook St. 384-7628

MIRRORS AT WHOLESALE
16"x24" Crystal 2.99
42"x28" Crystal 11.88 60"x20" 19.88
Stewart & Hudson
400 Block Gorge East 386-8211

NO BAGS! NO RAKING!
See the unique Bolens Orbit - Air lawnmower at
ALF BECKER and SON LTD.
384-8414 2981 Tillicum

CASH REGISTERS, ADDING machines, etc. Most makes, new and reconditioned. Anker agents. Owen Sons and Richardson Ltd. now at 2101 Government St. Phone 383-7134.

NEW AND USED WASHERS AND dryers. Island Washer Sales and Service, 615 Chatham. 383-6412.

REEL TYPE LAWNMOWER, WITH Briggs-Stratton motor; 35 mm slide projector and screen; 12' plywood fibreglass boat with windshield; antique rocking chair. 386-3081.

HAVE PURCHASED SIMPSONS-Sears Kenmore range, am selling 25" Viking range with clock controlled oven. $50 or best offer. 478-7872.

A.B.C. ELECTRIC — 383-7221
New and rebuilt Appliances, Vacuum Cleaners, Polishers, etc. One-year warranty, good selection. Reasonable prices. 821 Fort St.

HAVE PURCHASED SIMPSONS-Sears Coldspot fridge. Now selling Westinghouse manual defrost fridge with cross-top freezer, $50 or best offer. 386-3983.

100 SQ. YDS. USED WILTON carpet. Red with pattern. In good condition. $400 or offer. Tel. 384-9171.

MUST SELL FOR UNIVERSITY tuition fees, youth bed, $30; wringer washer, $10; reel to reel tape recorder, $200. 477-5523.

24" MOFFAT RANGE, 2 END tables, 4-man rubber boat with pump and paddles, $50. 2 pair girls' figure skates. 386-3904.

6-YEAR STORKCRAFT CRIB, stroller, high chair, small spring horse, all excellent condition. 479-2060.

HOUSEHOLD FURNITURE INcluding 9'x12' carpet; also Flamingo radio hi-fi; all in good condition, phone 388-4785.

TWO 7.75X15 TIRES; BOAT FIRE extinguisher; life jacket; 16 mm movie projector, Johnson outboard parts; oil heater. 382-2769.

2-BURNER PROPANE HOT plate, complete with regulator and 10-pound tank. Ideal for boat or camper. 382-2110.

KENMORE ZIG ZAG, DESK CABInet, nearly new, $110. Ash blonde wig, stand and accessories, worn twice, $20. 652-2372.

SINGE HOLLYWOOD BED, $20; baby crib, $20; washing machine, $10. 384-0342.

OIL BARREL AND STAND, $10; trailer, $15. 382-3492, after 5 p.m., Saturday.

PORTABLE TYPEWRITER Excellent condition. Smith-Corona. Used 6 months. $40. 384-8781.

CRIB WITH MATTRESS, $20; wood heaters, heavy duty, $10. 386-9309.

STOVE WITH GARBAGE burner, $80. Fridge, $60. Both in good condition. 592-4897.

BRUNSWICK POOL TABLE, 2 sets of balls and cues, 2 years old, like new. 384-1493.

'67 CENTENNIAL GOLD COIN sets, trade for electrical work. 479-2560.

NEAR NEW FRIGIDAIRE Master Twin washer-spin dryer. 598-7886.

The Daily Crossword Puzzle

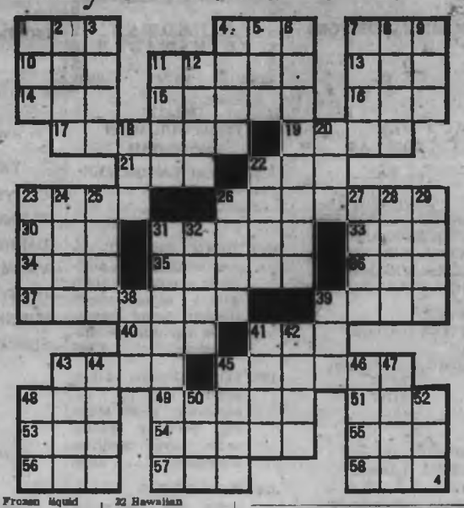

ACROSS
1 Debtor's statement (ab.)
4 Racial feature
7 Tired (Roman)
10 Relative
11 Manuscript book
13 Sinbad's bird
14 Samuel's teacher (Bib.)
15 Catkin
16 Number
17 Man's name
19 Frog genus
21 Marsh
22 Possesses
23 Retained
26 Native of Ohio (coll.)
30 Choler
31 Sluggish
33 African worm
34 Compass point
35 Portable shelters
36 Feminine title (ab)
37 New England state
39 Bard
40 Malted brew
41 Explosive
43 Dispatch
45 Lemur of Madagascar
48 King (Latin)
49 Americans (coll.)
51 Disclose (poet.)
53 Son of Bela (Bib.)
54 Sioux Indians
55 Word of assent
56 Favorite animal
57 Japanese verse form
58 Over (poet.)

DOWN
1 Presidential nickname
2 Lubricates
3 Distinct part
4 Paradise
5 Desire (coll.)
6 Drawn out
7 Heavy metal
8 Early Celtic Church centre
9 Frozen liquid
11 Cavern
12 Sign
18 Newt
20 Request
22 Cause pain
28 Ukrainian city
24 Gaelic
25 Person of equal status
26 Inclination
27 Patron saint of sailors
28 Time long past
29 Orient
31 "a — — — no" (words of triumph)
32 Hawaiian goose
38 Biped
39 Home-school group (ab.)
41 Dog
42 Promontory
43 Withered
44 Way out
45 Wild ox of Celebes
46 Toy
47 Fencing sword
48 Tear
50 Attorney (ab.)
52 Auricle

Answer to Previous Puzzle

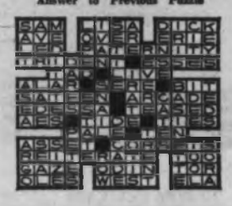

100 MISCELLANEOUS FOR SALE

Brothers zig-zag sewing machines — we have a full display including straight stitch, zig-zag, automatic and open arm models, priced from $54.88 to $249.00. Convenient credit terms available.
WOODWARD'S SEWING MACHINES
2nd Floor, Mayfair

SERVICE STATION EQUIPMENT
Going out of business, near new equipment must be sold. To view call 386-9022, 8 a.m.-6 p.m.

6-YEAR-SIZE CRIB WITH MATtress. New condition. Also baby crib. 656-3601.

ENAMEL GARBAGE BURNER, wringer washer, set of Funk and Wagner encyclopedia. 383-6366.

UNDERWOOD TYPEWRITER, AS is, $30. 592-0717.

ORIGINAL OIL PAINTINGS. Seascapes, landscapes. 592-0717.

CHAIN LINK FENCING, FREE estimates. 385-0512.

BOX SPRING AND MATTRESS, $20 or best offer. 382-3876.

2 BRIDESMAID'S DRESSES, SIZE 9, never used. 386-0215.

GO CART, RACE CAR FIBREglass style body. $200. 386-4828.

HO TRAIN SET FOR GREAT winter fun, $25. Call 592-9798.

THISTLE BABY BUGGY. GOOD condition. $20. 384-0481.

EXTRA SPECIAL, 27 LBS., $8.80. Babe's Honey, 1698 Lansdowne.

POOL TABLE FOR SALE. 384-1458.

COMPLETE BRONZE FOUNDRY. $350. 479-2581.

STORM WINDOWS B.C. Aluminium. 386-3022.

MOFFAT 24" ELECTRIC STOVE. Drapes, 42" x18". 388-8027.

CHILD'S SWING SET, LARGE size, fair condition. 386-4828.

WASHER, DRYER, STOVE AND stereo. 477-1381.

WRINGER WASHER, GOOD CONdition, $45. 386-7455.

G.E. CHEST FREEZER IN GOOD condition. $85. 386-0462.

VIKING WRINGER WASHER, good condition. 385-6191, after 4.

CHESTERFIELD SUITE, HALL runner, walnut buffet. 384-7247.

5 FT. BY 6 FT. SIMPSONS-SEARS metal shed with floor. $60. 478-2070.

4 GOLD COIN SETS, $100 A SET. 386-6860.

103 MISCELLANEOUS WANTED

SCRAP CARS AND CAR BODIES
Complete American Car — We pay $5.
Complete Foreign Car—No charge.
Part Cars and Bodies—We charge $2.50 to $7.50
Above Prices in Our Yard
Reasonable towing charges arranged.
MORRIS GREENE INDUSTRIES
1837 Store Street 383-5703

SCRAP METALS BOUGHT FOR CASH
9 'TIL 5 DAILY
Number 1 copper, 38c lb; brass, 22c lb.; aluminum, 6c lb.; lead, 8c lb; car rads, 22c lb; batteries, 50c.
ABEL TRADING
422 JOHN ST. 388-6541

NEED CASH?
Cash paid for good tools, cameras, all types of musical instruments. What have you? Island Trading, NOW AT 630 JOHNSON Street just down from Douglas. 384-5354.

KILSHAW'S AUCTIONEERS
Buy — Sell — Appraise
1115 Fort 384-6441

FOR MONEY IN A HURRY WE buy or loan money on tools, guns and musical instruments. Broad-Johnson Trading Centre, 617 - 618 Johnson Street (opposite Pet Shop). 383-6512.

THE SALVATION ARMY MEN'S Social Service and Rehabilitation Centre need your used furniture, clothing, household goods, to carry on social program. Please phone 388-3295.

WANTED: FRENCH PROVINCIAL stool and small chair for a refinishing project. Must be reasonable, cherry wood preferred. Please telephone 592-3817.

FAMILY TRADING
Cash for furniture, tools, appliances, guns, etc.
478-3631 - 9 a.m. - 9 p.m.

WANT SMALL OFFICE DESK, china cabinet, dryer, maple bedroom furniture. 477-3124.

1ST YEAR TEXTBOOKS. PSYchology, Sociology, Theatre and English 120. 386-3885.

LUNDS AUCTIONEERS
BUY — SELL — APPRAISE
926 Fort 386-3308

WE BUY YOUR FURNITURE, household goods, pictures, tools, etc. Best cash prices. 386-0462.

GOOD BOOKS ALWAYS BOUGHT
HAUNTED BOOKSHOP
946 Fort 383-1427

WANTED: FRIDGE, 12 CU. FT. Prefer not more than 6 yrs. $80. 479-1948.

WANTED: ONE WEIGH SCALE—25-lb. or 50-lb. capacity preferred. 386-4080 or 652-1782.

SKI EQUIPMENT WANTED. Boots, sizes 4 and 7; skis for person 5' and 5'2". 384-8088.

GUNS OF ALL TYPES FOR CASH
ROBINSON'S 383-3425

WANTED—STUDENT DESK. Phone 592-1285.

ROTOR ANTENNA. 478-6823.

HOIST FOR 1959 G.M.C. 1½ TON truck. 598-3769.

RIFLE, PREFERABLY 308 calibre, lever action. 478-8195.

103 MISCELLANEOUS WANTED

WANTED. USED MODERN BATHtub. 642-5308.

LADIES RALEIGH BICYCLE, AND twin stroller. 479-7208.

GOOD USED GUITAR, SUITABLE for beginner. 477-8884.

REFRIGERATORS AND FREEZERS bought. 384-7813. Al-Temp.

SQUARE DEAL—JUNK DEALERS
388-1221 1126 Hillside 383-1601

WANTED: ELECTRIC JUICER and Skil saw. 479-4307.

109 MISCELLANEOUS TO RENT

RENT TO OWN
New Sewing Machine, $2.75 Weekly. $9 Monthly.
SAWYER SEWING
840 Fort St. 386-6226

COVERED STORAGE FOR BOATS, trailers, cars, etc. Save this advertisement. 656-4256.

RENT FURNITURE OR APPLIances. The Traders, 715 Finlayson. Open nightly till 9. 386-6264.

RENT A MAYTAG WASHER AND porta dryer at BUTLER'S, 1750 Douglas. 385-6811.

115 SWAPS

SACRIFICE SALE
YOUR TRAILER — CAR — LOT — OR?

Could be your down payment on a 4-bedroom Cordova Bay seaview home.
ROSS CORBY — 385-1461
Quadra Realty Ltd.

WANT LATE MODEL CAR, truck camper, Volkswagen bus or $2,000 for my equity in 3-bedroom house. Colwood. 2 years old. Payments $252 PIT. 392-7706, after 5.

25-FT. CABIN BOAT. HEAD. SIMple conversion, engine needs assembling. Cash sale $750 or will swap even for car or truck same value, through test. 479-7057.

TRADE $3800 EQUITY IN 64 FT. 3-bedroom mobile home for truck and camper, lot mortgage, etc. my payment $115 month on balance. 477-8628.

REFRIGERATOR — WILL TRADE RCA Whirlpool, pink, automatic, 9.1 cu. ft. with 104 lb zero freezer, total 12 cu. ft., for smaller frig of comparable value. 386-8420.

17 INBOARD-OUTBOARD FOR travel trailer. Century hardtop tent trailer for? Seigler oil heater sale or swap. 642-3065.

'60 FORD FALCON DE LUXE, 2-door, automatic, radio, tested July 2, 1970. Value $300. For color T.V., tractor, cash. 592-3061.

1964 ONE-OWNER DE VILLE Cadillac sedan, 48 000 miles, trade on lot, house, or mortgage. 477-4280.

1962 RAMBLER STATION WAGON, tested until January '71. Trade for what—have—you or sell. 383-8871.

SWAP SHAKES FOR WHAT HAVE you or will sell. for information phone, 478-3878.

117 ANTIQUES

KILSHAW'S
Buy for Cash
Appraise for all purposes
1115 Fort 384-6441

ROSEMARY WELLS ANTIQUES wishes to purchase old jewellery, dolls, glass and other good quality antiques. 839 Fort St. 386-0036; evenings 386-8028.

TOP CASH PRICES FOR OLD china, glass, silver, paintings, furniture, jewelry, B.C. Indian items, etc. BYGONES ANTIQUES, 1034 Fort. 383-8025, day or night.

AVENUE ANTIQUES — 1869 OAK Bay Ave. We buy and sell old silver, glass, brass and furniture of yesteryear. 385-3197 or 386-7638.

ANTIQUE 8-PIECE BEDROOM suite. Approximately 100 years old. Excellent condition. $350. 479-1216.

1934 GE REFRIGERATOR. EXcellent working order. $30. 652-3115.

120 GARDEN SUPPLIES

Fertilizer

AGED CHICKEN MANURE WITH mulch. The best organic fertilizer for your garden. 5 yards $18, 10 yards $27.50, C.O.D. 478-4194.

OLD MANURE. 3 YDS. $12. Delivered. 477-3226.

TREE FERTILIZER
You haul. Oaka Poultry Farm. 886 Downey Road, Sidney.

VALLEY FARM CHICKEN MANure, load or sack 478-2580 or 478-1073.

DUCK MANURE, 50C A BAG, 60C del. Sidney Duck Farm, 656-4412.

Plowing, Rotovating and Cultivating

COOPER'S TRACTOR SERVICE
Gardens, yards tractor rotovated, plowed, cultivated and levelled. Mowing. 382-9316.

C. STARCK ROTOVATING, BRUSH and grass cut, post holes, etc., loading and hauling. 479-3157.

DON'S TRACTOR SERVICE
Rotovate, plow, cultivate, mow, loader, blade, rake. 477-3913.

CENTRAL SAANICH TRACTOR
Rotovate, plow, level, loader, mowing etc. Owner driven. 652-3306.

Seeds, Bulbs, Plants, Trees, Shrubs

SELLING OUT, RHODODENdrons, Elwoodys, Blue columns, Junipers, Golden Cedars and Golden Biotas. 384-5044.

STRAWBERRY AND RASPBERRY plants. 479-6288.

Top Soil, Rocks and Fill

SPECIAL: COLWOOD-LANGFORD area, the best top soil available. No weeds or rocks. Ideal for lawns and gardens. Order now before the fall rush. 10 yards, $35. C.O.D. only. Large and small machines available for Spreading. 478-4194.

REALLY GOOD TOP SOIL, CONTACT LAYRITZ NURSERIES — 479-3434

VIRGIN MEADOW SOIL FOR sale. Phone 479-1687.

A-1 SANDY LOAM, 7 YDS. $25. Aged horse manure 385-8806.

120 GARDEN SUPPLIES

Top Soil, Rocks and Fill

SCREENED TOP SOIL, GRAVEL, sand. Free fill, No. 2 soil, $2.50 yard. 479-5719, 477-5871.

NO. 1 TOP SOIL, CLEAN FILL, blasted rock. O.K. Trucking Co. Ltd. 386-3414.

FREE FILLS. SANDY LOAM. Delivery charge only Esquimalt area. 652-2710.

DARK LOAM TOP SOIL, 6-YARD loads. C. Starck. 479-3157.

125 PETS AND SUPPLIES

FREE TO GOOD HOMES, 8-month-old German Shepherd-Samoyed pup. Had shots, mild tempered, good watch dog. Spend most of life outside. 592-6547 after 5:15 p.m.

FREE WANTED COUNTRY homes for 9-month-old Golden Lab, had shots; also 7-week-old kitten. Phone evenings or weekend, 385-1576.

BEAUTIFUL SIAMESE CATS, KITtens. Gentle, affectionate. Frosts, Blues, Chocs., and Seals. Registered or pets. 478-2635. Evening.

"MELITA" CAIRN TERRIER kennels, puppies, studs. Raymond at Snelling. 479-3686.

THE DOG AND CAT HOLIDAY INN
Pat Bay Hwy. 652-2112

DOGS BOARDED, NEW MODERN kennel. A. V. Andersen, Munns Rd. 479-5510.

BLACK MINIATURE POODLE puppies, registered — terms. Also stud service. 743-2493.

2 BUDGIES, MALE AND FEMALE, large chrome cage and stand, in good condition, $15. 385-0034.

BOARDING SMALL DOGS AND cats. Personalized, loving home care. 478-1156.

GREAT DANE, 6 WEEKS, FAWN, champion stock. From Dunbracken Kennels, Scotland, $375. 652-1768.

LABRADOR PUPPIES, 6 WEEKS old, black or golden, males, $80; females, $25. 478-1058.

CHESAPEAKE BAY RETRIEVER pups. Excellent breeding. Field trial and hunting stock. 479-1211.

BEAUTIFUL LONG-HAIRED, black male kitten. Inoculated, dewormed, trained. 656-2408.

MINIATURE POODLES. GROOMing and bathing. Reasonable. 386-0040 anytime. Fully experienced.

REGISTERED SAMOYED PUPpies. Snowballs in the summer time, $100 up. 479-6534.

REGISTERED BLACK TOY poodle 1½ years old. Well-trained 385-0480.

WANTED: FOOD HOME FOR 7-months-old black Lab. Cross. Good with children. 382-0708 evenings.

HARRIER PUPPIES FOR SALE. 7 weeks old, 3621 West Saanich Road. 479-6700.

LOOK! LOVELY LITTLE SIAmese kittens, house trained. Yours for $15 each. 652-3361.

4 MONTH OLD PART GERMAN Shepard, part Lab. 592-6087.

WANTED: FEMALE GOLDEN Lab pup. 656-3787.

2 BEAUTIFUL SIAMESE KITtens, house trained. 382-1306.

FREE GERBILS. 384-8998.

MUST SELL FEMALE SIAMESE kitten, $10. 478-2993.

ST. BERNARD PUPPIES, 6 weeks old. 477-3045.

REGISTERED ENGLISH COCKER pups. All colors. $75. 479-2115.

PUPPIES FOR SALE, $10 EACH. 382-4476.

SCHIPPERKE PUPPIES. IDEAL house pets. $75. 479-1100.

127 CHICKS, POULTRY, HATCHING EGGS, SUPPLIES

YOUNG PULLETS; ALSO DUCKS, geese and turkeys. 462 Goward Rd.

PHEASANTS FOR SALE. GOLDEN, silver and ring neck. 478-2964.

128 LIVESTOCK SUPPLIES AND EVENTS

G.C.H.C. ENDURANCE RIDE
Big trail event of the year, Sunday Sept. 20th. Entry date extended to Sept. 13th. Good prize money guaranteed. For entries and information phone, 479-7269 or 656-3091.

BAY MARE, 14.1 HH, PART quarter horse, 6 years old. Experienced rider. Offers. Western saddle, bridle, halter, blanket etc. $120. Two Southdown rams, good stock. Phone 479-5776 after 5 p.m.

FOR SALE — SEVEN YEAR, BAY mare 15.2 hands. ¾ thoroughbred, English, gentle disposition. $250. 248-8452.

4-YEAR-OLD REGISTERED Anglo-Arab mare. Excellent show prospect. 478-4106.

ONE 2-YEAR-OLD HEREFORD heifer, one Holstein heifer, milking. Phone 743-9204 Cobble Hill.

GARDEN CITY HORSEMAN'S Club. Fall Dance. See Coming Events.

2 SHETLAND PONIES, CART AND saddle, will sell together or separately. Offers. 478-2951.

GENTLE 8-YEAR-OLD SADDLE horse. To good home only. Offers. 642-5523.

WANTED APPROX. 200 LBS. MILK quota. 743-2887 Cobble Hill.

SHROPSHIRE RAMS FOR SALE, 871 Beckwith Ave.

BAY MARE. GOOD DISPOSITION. 479-8897.

2 MONTH OLD PIGS. LIKE little butterballs. 652-2527.

FOR SALE: 5½ MONTHS, GRADE doe Kid, $25. 478-3306.

REG. ¼ ARAB MARE, $300., AND ¾ Arab filly, $250. 479-2828.

130 HEAVY EQUIPMENT AND MACHINERY

WHOLESALE PRICES
On new and used Crawler Tractor parts, for Cat, International, A.C., John Deere, etc. Duty free.
WEST COAST EQUIPMENT, INC.
7777 Detroit Ave., S.W.
Seattle, Washington 98106
Phone 206-933-0791

130 HEAVY EQUIPMENT AND MACHINERY

ISLAND EQUIPMENT LTD.

BOX 718 — PH. 754-7735
NANAIMO, B.C.

USED EQUIPMENT VALUES

MC JOHN DEERE Crawler Dozer, Good Condition, $2,000.
2010 JOHN DEERE Crawler Dozer, Reconditioned, $6,500.
440 JOHN DEERE Rubber Tired Log Skidder, Excellent Condition, $6,500.
944 JOHN DEERE Rubber Tired Loader, Nearly New, $21,500.
350 JOHN DEERE Crawler Loader, Reconditioned, $8,900.

Good Buys—Other Makes

400C Case Crawler Loader, fair condition, $5,500. HD 21 Allis Chalmers Crawler Loader, fair condition, $9,000. DT 34 Terratrac Crawler Dozer c-w Winch, reconditioned, $3,500. WD Case Wheel Loader, good condition, $15,600. D60 Balmar Wheel Loader and Backhoe, fair condition, $5,750. 205 Koehring Track Backhoe, good condition $12,500. 35 Massey Ferguson, good condition, $1,850.

Through the JOHN DEERE Finance Plan, we are able to waive interest charges until March 1, 1971.

For further information
Please call Hugh Lea
743-2785
or Bill Chandler
245-2077

BUTLER BROS.

John Deere 1010 Crawler loader, good condition. $4250

Case 380 with 14 ft. backhoe and loader, completely reconditioned and painted. $6300

Ford Major diesel with backhoe and hydraulic front blade. $1650

Case 310 diesel crawler with angle dozer, winch and canopy. $6250

Keating Cross Road
652-1121, Local 30

FOR SALE OR HIRE, H.D. 21A, Allis Chalmers tractor. Good condition. Phone 749-3440.

135 FARM IMPLEMENTS

BUTLER BROS.

Ford 671, good mechanical condition, rubber good. $1350

Ford 3000 diesel Selecto speed. $2850

Dearborn 3 by 14 mounted plow. $225

Brady Flail Harvester. $175

John Deere 60 ft. elevator with undercarriage and electric motor. $325

Keating Cross Road
652-1121, Local 30

BUTLER BROS. EQUIPMENT
Complete Water Pumps
Sales, Service and Installation
Agents for Jacuzzi and Berkley pumps, well tested. Free estimates.
Phone 652-1121, Local 30
2070 Keating Cross Road

NEW JOHN DEERE 12 H.P. 4-speed and 47 inch mower to clear, $1280. Victoria Jeep, Hillside at Rock Bay.

WANTED: LATE MODEL 3-POINT hitch tractor, must be good condition. 383-5086.

150 CARS FOR SALE

P P P P P P P P P P P P
P P P P P P P P P P P P

PLIMLEY
Since 1893

1970 HORNET SST, top model, big 6, automatic transmission, radio, individual seats, vinyl upholstery.
New Price $3515
SALE PRICE $2895

1966 PONTIAC 2-door family sedan, V-8, automatic transmission, very clean.
REDUCED to $1495

1970 AUSTIN Mini "1000".
AS NEW $1395

1964 VALIANT V-200, V-8, automatic, radio.
Now $1095

1968 RAMBLER Rebel 2-door hardtop, big 6, automatic transmission, radio.
Regular $2395
SPECIAL PRICE $2095

1967 RAMBLER "220" 4-door sedan, radio.
Regular $1595
SPECIAL PRICE $1395

1963 RAMBLER, compact family sedan.
NOW ONLY $595

1966 RAMBLER "770" station wagon, 6 cylinder, automatic, radio. $1795

1968 CHEVROLET Impala, 327, V-8, full power. $2495

1968 AUSTIN "1100" Sedan $1495

1968 ENVOY De luxe Sedan $1395

1969 DATSUN Pickup, radio $1795

1967 SIMCA Sedan $895

1965 CITROEN Sedan $995

1964 RENAULT R-8 $495

1964 CHEVROLET ½-ton pickup, 8' box, 4-speed, radio $1195

50 More Bargains to Choose from

Large and Small

Drive in and Browse

PLIMLEY
1010 Yates 382-9121

P P P P P P P P P P P P
P P P P P P P P P P P P

"COLWOOD SPECIALS"

68 Mustang V-8, P.S. P.B. Radio, one owner. 24,000 miles. Local car. Only $2995
68 Buick Wildcat 2-dr. hardtop All power, vinyl top. As new. Only $3395
69 Datsun pickup. Very clean. Priced right at Only $1495
64 Meteor V-8, auto. Convertible. Bucket seats. Sharp looker. Only $1095
65 Meteor V-8, auto. Ranch wagon. Nine passenger. De luxe model. Only $1695
63 Falcon 2-door 6 station wagon. Clean and tidy. Only $495
61 Hillman Minx 4-door sedan. 4-speed. On the floor, economical. Only

150 CARS FOR SALE

XXXXXXXXXXXXXX
XXXXXXXXXXXXXX
XXXXXXXXXXXXXX
XXX
XXX
XXX CORNEL
XXX "CHEVROLET
XXX COUNTRY"
XXX
XXX
XXXXXXXXXXXXXX
XXXXXXXXXXXXXX
XXXXXXXXXXXXXX

"PUTTING YOU FIRST KEEPS US FIRST"

Y-E-S
YEAR-END SALE

Over 200 brand new cars and trucks to go.

SAVE
UP TO
$1000

Y.E.S. Y.E.S.
YEAR-END-SALE

1969 FORD Fairlane "500" 2-door hardtop, 428, 4-speed, radio. Y.E.S. $3195

1969 CHEVROLET Impala 4-door hardtop, V-8, automatic transmission, power brakes, steering, radio. Y.E.S. $2995

1968 AUSTIN "850" Mini. Very clean car. Y.E.S. $1195

1968 TRIUMPH TR4 roadster, radio Y.E.S. $1895

1968 ENVOY Epic 2-door. G.M.'s tough import. Y.E.S. $1495

1967 FORD Falcon 2-door "6". Nice compact unit. Y.E.S. $1495

1967 PONTIAC Canso 2-door hardtop, V-8, automatic transmission, radio. Y.E.S. $1895

1967 BUICK Skylark 4-door hardtop, V-8, automatic transmission, power brakes, steering, radio, vinyl roof, power windows. Cost new $5000. Y.E.S. $2595

1967 ACADIAN sedan "6". Nice compact unit. Y.E.S. $1395

1966 CHEVROLET sedan, V-8, automatic transmission, radio Y.E.S. $1195

1966 METEOR 2-door hardtop, V-8, radio. Y.E.S. $1595

1965 FORD station wagon, V-8, nice dual purpose unit. Y.E.S. $1595

1965 VIVA 2-door. Good transportation. Y.E.S. $795

1965 BUICK Special sedan, V-8, automatic transmission, power steering, radio. Y.E.S. $1495

1964 CHEVROLET 2-door "6", automatic transmission, radio. Y.E.S. $895

1964 CHEVROLET Impala sedan, V-8 automatic transmission, radio. Y.E.S. $1095

1963 CHEVROLET wagon V-8, automatic transmission, radio. Y.E.S. $1195

1962 FORD Galaxie hardtop, V-8, automatic transmission, power brakes, steering, radio. Y.E.S. $895

CORNELL
"CHEVROLET
COUNTRY"

3050 DOUGLAS STREET
Thru to BURNSIDE
(Opp. Mayfair)

385-5777

Open 'Til 9 p.m.

GEM MOTOR SALES LTD.
480 Esquimalt Road

1966 Chev van, 6, auto. $1895
1960 Ford Falcon wagon, 6, auto $2195
1967 Chev 4-door, V-8, auto, Radio $1595
1965 Vauxhall wagon. Only 37,000 miles $1695
1967 Fiat conv. $1695
1966 Austin 1100 sedan $995
1966 Chevy II 4-door, 6, standard $1095
1965 Chev 2-door 6, auto $1095
1965 Ford, 4-door 6, auto. $1195
1964 Ford 2-dr H.T. V-8, auto. $1095
1964 Valiant 4-door, V-8, auto $995
1963 RD ½-ton Ford V-8, 4-speed $2195
1963 Chev ½-ton, 6, 3-speed $1295

Open 9 till 9
Phone 385-4311

1965 PONTIAC STATION WAGON, 6 automatic, top shape throughout. Phone 386-0824 after 5, $950.

LOW, LOW PRICES
ART'S CARS, 383-8302

1969 DODGE DART SWINGER, many extras, $2,500. 384-7005.

1962 AUSTIN 4-60, 4-SPEED, TESTED. First $289. 479-8873.

150 CARS FOR SALE

HORWOOD MOTORS

NOW
HAS THE
1971 MAZDA
ON DISPLAY

'70 MAZDA 1800, balance of new car warranty $2395

'69 FARGO "200," ¾-ton, 4-speed transmission, heavy duty equipment, only 3,000 miles. $2795

'69 DATSUN Pickup. Save at only $1745

'69 MAZDA "1500" sedan $1795

'67 PONTIAC V-8, automatic, one owner $1695

'66 CHEVY II sedan, new tires. Reg. $1295. NOW $1035

'66 VIVA sedan $695

'65 CHEVROLET Bel Air sedan, V-8, automatic, radio, new tires. Reg. $1395. Now $1115

'65 METEOR Montcalm 2-door hardtop, V-8, automatic, full power $1495

'65 CHEVY II. Only 39,000 miles $995

'65 AUSTIN "1800". One owner. Very clean. Only $1095

'65 VOLKSWAGEN "1500" station wagon. Reconditioned $1095

'65 COMET sedan, V-8, automatic, New tires, one owner $995

'63 CHEVY II sedan $695

'62 FORD Fairlane $395

'62 MORRIS "850" station wagon $375

'61 CADILLAC Fleetwood. Loaded $995

'58 ZEPHYR (Tested) $225

SPORTS CARS

'69 MGB Roadster. Tonneau cover $2695

'68 FIAT Spyder 124, 5-speed $2595

'64 SUNBEAM Alpine. Hard and soft tops $1095

HORWOOD
for
MAZDA
810 JOHNSON STREET
385-1451

PPPPPPPPPPPPPPPPP
PPPPPPPPPPPPPPPPP
PP PP
PP PP
PP PP
PP PETER POLLEN PP
PP FORD PP
PP PP
PPPPPPPPPPPPPPPPP
PPPPPPPPPPPPPPPPP
PPPP
PPPP
PPPP 1080 Yates
PPPP
PPPP 384-1144
PPPP
PPPP

VICTORIA'S
NEW CAR
and TRUCK
SALES LEADER

FORD
THUNDERBIRD
FALCON
MUSTANG
MAVERICK
CORTINA
FORD TRUCKS

1968 FAIRLANE 4-door sedan. V-8, automatic transmission, low mileage. $1995

1966 FORD Custom "500" sedan, completely equipped with V-8 motor, automatic transmission and radio. $1695

1965 FORD Fairlane "500" 2-door hardtop, V-8, automatic transmission, power steering, power brakes, radio. Sharp two-tone paint. $1395

1963 VALIANT Station Wagon, big 6 motor, automatic transmission, ideal second car. $895

1967 COMET 2-door sedan. V-8, automatic, radio. Sharp two-tone paint. $1495

1967 FORD Galaxie 2-door hardtop, V-8, automatic, power steering, power brakes, and radio. An exceptional low sparkling unit $2195

PETER POLLEN
FORD

1060 Yates St. — 384-1144
Open Until 9 p.m.

64 FORD CUSTOM, IN GOOD condition. Automatic. $800. Car top carrier and box cover, $30. 478-9847.

'65 EPIC. GOOD RUNNING order. Ideal for student. $595. 477-3466.

'62 PLYMOUTH, RUNNING order. Offers. 385-4535.

150 CARS FOR SALE

E-X-P-A-N-S-I-O-N
SALE
USED CARS

We're moving the house off the next door lot to make GREATER SPACE ... but in the meantime we MUST MOVE OUT THESE CARS NOW!

1967 CHEV. Caprice 4-door hardtop, V-8. Was $2295. MOVE AT $2099

1966 CHEV. Impala 4-door hardtop, V-8. Was $1895. MOVE AT $1699

1965 CHEV. Bel Air 4-door sedan, V-8. Was $1595. MOVE AT $1399

1962 PONTIAC Laurentian 2-door hardtop. Was $695. MOVE AT $599

1966 FORD Galaxie 2-door hardtop, V-8. Was $1695. MOVE AT $1499

1964 FORD Galaxie 2-door hardtop, V-8. Was $795. MOVE AT $699

Look for the 99's and SAVE!

1964 COMET 6 cyl., 4-door sedan. Was $1095. MOVE AT $999

1962 CADDY Coupe de Ville 2-door hardtop. Was $1395. MOVE AT $1099

1966 VOLKSWAGEN Beetle. Was $1195. MOVE AT $1099

1966 VOLKSWAGEN Fastback. Was $1595. MOVE AT $1499

1965 VOLKSWAGEN Station Wagon. Was $1195. MOVE AT $1099

1964 AUSTIN 4-door sedan. Was $995. MOVE AT $899

1963 AUSTIN 4-door sedan. Was $895. MOVE AT $795

1963 CONSUL 4-door sedan. Was $795. MOVE AT $699

1968 DATSUN 4-door sedan. Was $1895. MOVE AT $1699

MANY MORE HAVE TO GO, SO HELP US CLEAR THE SPACES

SAUNDERS & HITCHMAN
2040 Cadboro Bay Rd. at Foul Bay Rd. 2 Blocks from Jubilee 592-2471

NEED A CAR?

Over 60 Top Quality Fully Guaranteed Automobiles to Choose From At

NATIONAL CHRYSLER DODGE
384-8174
(Trade-Ins Wanted)

NOT SURE OF YOUR CREDIT?

PHONE NOW
For Instant Credit Approval
Even If You Are
—NEW IN THE AREA
—UNDER 21 YRS. OLD
—OWING ON YOUR PRESENT CAR

No Downpayment required

ASK FOR OUR
CREDIT COUNSELLOR
JERRY NOVAK
384-8174

J. C. MOTORS
CARS GOV'T SAFETY CERTIFIED

65 VOLKSWAGEN $1495
63 MONTEGO H.T., V-8, auto. $2295
65 FORD Galaxie H.T. $2695
64 MERCURY H.T. $1295
66 PONTIAC H.T., V-8, auto. $1895
66 COMET, auto, 6 $1695
62 METEOR H.T., P.S. $1695
68 BUICK H.T., AT, PS $2795
63 PLYMOUTH $695
64 FORD Galaxie $995
65 DODGE, auto, 6 $595
63 RAMBLER $595
63 CADDY Sedan de Ville $1495

837 YATES — 384-0921

BAY STREET MOTORS
383-7828

57 CHEV. $350
57 VOLKS $495
60 VOLKS $495
62 VOLVO Canadian $895
62 PONTIAC Parisienne $895

312 BAY STREET
Open 9 to 9 p.m.

'70 ¾ Chev pickup; '68 AMX; '68 Firebird; '68 Meteor H.T.; '68 Mini wagon; '68 Mini wagon; '66 Parisienne; '66 Volks. Convert; '69 Volks. fastback; '64 Valiant H.T.

LES BLOWS
(BRITISH MOTORS)
2940 DOUGLAS STREET
PHONE 384-7949.

1970 JEEP WAREHOUSE CLEAR-out. Wagons, Universals, jeepsters and pickup, all four-wheel drive, at dealer invoice plus $300. Representative units in stock, example in stock. New Universal V-6 4-W-B, $3888. Victoria Jeep, Hillside and Rock Bay.

SAVE $600
1970 Buick LeSabre Custom hardtop with vinyl roof, power equipped. Trade and terms accepted. For a good deal on my demonstrator phone Charlie Peterson at Empress Pontiac Buick Ltd., 382-7121 or 477-2285.

1967 PONTIAC PARISIENNE 2-door hardtop, power steering, power brakes, and automatic transmission. 289 motor. 2 owner. Phone 382-2562.

1966 VALIANT 200V, 2 OWNER car, mileage under 27,000, fully automatic, excellent condition, painted government test. $995 or nearest offer. 382-8615.

THINKING OF TOYOTA?
Phone George Brewster
382-9695

'69 FIREBIRD, 400 HO, 4S P.D. Posi, tape deck, taupe paint. Must be seen to be appreciated. First reasonable offer. 345-3951.

'67 BEAUMONT CONVERTIBLE. 396, 3-speed, automatic, power steering. $2200 or best offer. 384-0164.

TESTED CARS, $99 AND UP
GOOD CARS BOUGHT AND SOLD
HOUSTON MOTORS
1590 BLANSHARD 384-8713

'64 CONSUL, GOOD 2ND OR student car, in reasonable running order. Body in excellent condition. 478-7047.

1968 FORD GALAXIE 500, V-8, automatic, disc brakes. Offers. 592-5569.

1967 ZEPHYR, TESTED, NEW tires, $800. 2635 James Island Rd. 652-3128.

TAKE OVER PAYMENTS ON good repossessed cars. Jim, 385-6081.

1967 FORD FAIRLANE 2-DOOR hardtop, V-8 engine 289. 1 owner. 388-4062.

FOR SALE: 1953 AUSTIN PICKUP, $350; 1955 Consul, $200. Phone 479-4383 between 1 and 2 p.m.

'63 PONTIAC PARISIENNE, 4-door hardtop, power brakes and power steering. $850. 656-6862.

'65 BUICK SKYLARK, BUCKET seats, $1300. 656-6276.

150 CARS FOR SALE

SUBURBAN MOTORS
N
O
R
T
H
ON
DOUGLAS

"ATTENTION"
IMPORT CAR BUYERS!!
PRICES SLASHED!!
Check SUBURBAN'S
New LOW PRICE
on new FORD CORTINAS

"1300cc"
CORTINA standard
Tudor
Standard transmission
NOW
$1797

"1600 cc"
CORTINA standard
Tudor
Stnadard transmission
NOW
$1947

NEW IN VICTORIA?
Phone our
Money finder ...
LES STARLING
386-6131

NEED A NEW CAR?
Plus extra cash?
Phone our
Money finder ...
LES STARLING
386-6131

OWE MONEY ON YOUR PRESENT CAR?
Need a new one?
Phone our
Money finder ...
LES STARLING

SUBURBAN MOTORS

386-6131

BRITISH CAR CENTRE

"CORTINA COUNTRY"

1969 TRIUMPH GT 6, plus Sports Coupe with radio. A real performance plus automobile for the young at heart for the young at heart. $2695

1967 VIVA station wagon. Low mileage, one owner unit in good condition. $1295

1966 CORTINA 4-door, de luxe "1500". A real "Distance Runner" with many trouble-free miles left. $1195

1964 VOLKSWAGEN Beetle with radio, ideal economy unit, fully reconditioned. $895

VICTORIA'S EXCLUSIVE
SMALL CAR CENTRE
OPEN 'TIL 9 P.M.

BRITISH CAR CENTRE
(Div. of Peter Pollen Ford)
Yates at Quadra 384-5555

1966
ROVER 3 Litre

This fine, exceptionally well-kept automobile is equipped with automatic, power steering, power brakes, and radio. $2875

THREE POINT MOTORS
MERCEDES-BENZ
DATSUN
GOVERNMENT
at HILLSIDE
385-6737

Yates Street Motors
847 Yates Street 385-5443

60 RENAULT $125
59 VAUXHALL $295
58 OLDSMOBILE $95
61 PONTIAC convert. V-8, AT. $395
57 VOLKSWAGEN $245
60 CONSUL (very clean) $295
63 CHEVY II $495
63 CHEV. ½-ton pickup $895
62 FORD R.W. $495
66 VALIANT Signet 2-dr. HT. $1595
67 FORD Fairlane R.W. V-8, P.S. $1795
67 CHEVROLET AT-6, 4-dr. sedan $1295

MANY MORE TO CHOOSE FROM

WILLE MOTORS
'70 HEMI Road Runner $4995
'69 B.S.A. 750 CC $995
'69 CHEV Sports Van V-8 $2495
'68 PONTIAC S.W., V-8 $2195
'68 OLDS VISTA CRUISER $2895
'68 MONTEGO MX convert. $2495
'68 PARI Custom Sport $1795
'65 T-BIRD Landau $2495
'65 VW De Luxe—like new $995
'60 PONTIAC S.W. $595
'58 CORVETTE, restored $2995
'56 AUSTIN wagon, 6 auto. $595
'68 RAMBLER, well kept $395
'48 DE SOTO, collectors $595
Backed by one of the Island's Largest Service Centres
3248 Douglas St. 383-2813

SACRIFICE
'69 Dodge Swinger, 4-speed, immaculate condition. Less than 1,000 miles. $2800 will handle, balance finance. 386-0468, 1638 Yale

$280 BUYS THIS 1960 CHRYSLER CROWN IMPERIAL.
In excellent mechanical condition — 413 wedge, automatic transmission, all power, private. 477-6081.

1969 FIAT 850 SPORTS COUPE, red, radio, top condition. Extremely economical. Offers. 479-5109 until 5 p.m.

CLASSIC
1966 Ford V6, 44,000 original miles, core condition, not restored. $1300. 656-3658.

1967 PONTIAC PARISIENNE CONvertible, power steering, brakes, top. New tires. Excellent shape. Sacrifice $1,795. 388-3962.

MUST SELL: 1969 CHEV IMPALA 2-door hardtop, V-8, tested. August 31. $1275 or best offer. 386-6349.

PRICES YOU CAN AFFORD
2 ACE MOTORS
930 YATES 386-9613

'67 CORTINA, EXCELLENT CONdition, must sell, gas leaving country. 386-8486.

1967 VAUXHALL AND 1969 TRIumph. Offers. 479-4803, ask for Don.

1969 MUSTANG FASTBACK $2,300. 386-6898 or 479-2626

150 CARS FOR SALE

SSSSSSSSSSSSSSSSSSSS
S S
S SPEEDWAY S
S VOLKSWAGEN S
S S
SSSS BUY SSSS

DIRECT
FROM OUR MAIN
SHOWROOM
YATES at VANCOUVER

1967 DODGE Dart G.T., 2-door hardtop, V-8, automatic, console shift, bucket seats, power steering, power brakes, radio, low mileage. Immaculate. $2195

1967 FORD Futura 4-door sedan, 289 cu. in., automatic, power steering, power brakes, radio. Good condition throughout. $1895

1968 ACADIAN 4-door sedan, only 13,000 miles and in like new condition. $1795

TRANSPORTATION
SPECIALS
1954 FORD $79
1956 AUSTIN $49
1961 VAUXHALL $150
1963 V.W. ST. WAG. $595

LARGEST SELECTION
of NEW and USED
V.W.'s on the Island!

SPEEDWAY
VOLKSWAGEN
Both sides of Yates Street
385-2415.

'68 BEAUMONT SD996, 4-SPEED positrac, power disc brakes, bucket seats, console stereo tape, radio, spec instruments, mag wheels, 28,000 miles, finished in Palomino Ivory with black vinyl top and matching black interior, 20 more options. Asking $3200. Phone 746-4250 Duncan.

KINGSWOOD ESTATE STATION wagon. Simulated wood side panels. Roof rack, electric windows, Turbo hydromatic, power steering, power brakes, radio, $3,687 new. Approx. 7000 miles. Will take trade — save $800. Res. 479-5087.

'68 COMET sedan, V-8 auto., power steering, new tires, 40,000 miles. $1495
STEVENSON MOTORS
1640 CEDAR HILL X RDS.
477-2141

1965 RAMBLER CLASSIC 660 Sedan. Automatic 288 h.p. Big 6 engine. Radio. Fully reclining seats. Tinted windshield. Excellent condition, private sale. $1295 or near offer. 656-2348.

1964 FALCON V-8 sedan delivery $795
1962 CHEV V-8 sedan $495
1962 VOLKS 1500 $595
1948 WAGONEER V-8 4 w.d.
VICTORIA JEEP
Hillside at Rockbay

1966 COMET, 202, V-8, TRIpower, cam and solid lifters. Heavy duty automatic. Every power option. Mags, new tires. Just tested. 592-5016.

THROUGH TEST STATION, 1962 Chevy II for $400, ideal as student's or second car. Four-cylinder, two-door, under 66,000 miles. Three extra wheels. 592-4428.

LADY'S CAR
'67 galaxie 500 convertible V-8, automatic, power steering and brakes, radio, low mileage. Exceptionally nice. Asking $1,750. 385-4095.

'68 CAMARO, 327 CU. IN., SPOILer, chrome rims, new wide tires, power steering, brakes, automatic transmission, like new, nearest offer to $2,300. 385-3694.

CONVERTIBLE
1964 Buick Skylark 300 cu. in. 4-speed, bucket seats, radio etc. Excellent condition, must be seen to be appreciated. 592-2261.

1969 VIVA, $795. WILL TAKE trade of older small car or compact. Can be seen at Dendeles Gulf Service, 475 Gorge Rd. Phone 382-1314.

MUST SELL, '68 PONTIAC Laurentian, 4-door sedan, automatic, power steering. Sacrifice $475. Phone between noon and 2 p.m., 384-7597.

MUST SELL
1962 Austin Cambridge station wagon. Radio. Extra snow tires. Good condition, $850, or near offer. 383-8836, 6-9 p.m.

'68 BEAUMONT SPORTS DE luxe, excellent condition, bucket seats, vinyl roof, power steering, power brakes, V-8, radio, $1900. 479-8411, 1254 West Burnside Rd.

1969 CUSTOM WAGONEER, V-8, automatic, p.s. and p.b., 4-w.d., derrick, $3,295. 1962 Chev V-6, sedan, $395. Victoria Jeep, Hillside at Rock Bay.

1968 PONTIAC FIREBIRD, POWER steering, power brakes, custom radio, wide ovals, $2300 or best offer. Contact after 5 p.m. Mr. K. M. Francis, 118-708 Esquimalt Rd.

'68 LAURENTIAN
327 V-8, automatic, power steering, 5 new tires. Perfect condition. 386-6564 after 6 p.m.

1969 SATELLITE, 2-DOOR SPORT, 318 motor, automatic, power steering, like new, only 8500 miles. Carefully driven. 592-1849.

1968 CHRYSLER TOWN AND Country, power brakes, steering, windows. Immaculate, versatile, luxurious, $2,600 477-6459

1968 CHEVY CONVERTIBLE, REbuilt 283, automatic stick shift, fully powered, $900 or best offer. Phone John, 386-9483 anytime.

1968 PLY GTX 440, BUCKET seats, console shift. Top condition. Only $2495. Houston Motors. 384-6714.

'68 VOLKSWAGEN. VERY GOOD condition, good tires, radio, heater, closest offer to $1,000 takes. 477-6168 after 5:30.

1968 FORD GALAXIE 500 CONvertible. Needs engine overhaul, $300. 383-1370.

1962 RAMBLER, 4-DOOR SEDAN, Gov't tested, low mileage, economical, make an offer. 382-6076.

'68 VOLKSWAGEN 1600 (F.I.) Squareback. Sunroof, good shape, $1700. 743-2366.

IDEAL SECOND CAR, 1960 MORris Minor 1000, good condition. 478-3980, after 5:30 p.m.

'62 OLDSMOBILE FOR SALE, automatic, good condition, reasonable. 381-3380.

WHOLESALE '67 FURY III, fully powered fully equipped. $1695. 232 Island Highway.

1967 OLDSMOBILE 4-DOOR HARDtop, very good condition. 479-7018 after 5.

'62 MERC 6 CYLINDER STANdard. $650. 478-6654.

'64 OLDSMOBILE, STARFIRE. Fully power equipped. 382-1082.

1967 CAMARO FULLY EQUIPPED, consider small car trade. 479-1899.

1961 VAUXHALL VICTOR, GOOD condition. Best offer. 384-6227.

AUSTIN 1800, 1966, 4-DOOR, $1,000. 592-5439.

'64 CORVAIR MONZA 2-DOOR, 4-speed, $800 or offers. 384-7408.

1957 CHEV, 6, STANDARD, GOOD motor, $100 or offer. 382-5567.

1959 PONTIAC, 6 STANDARD, good condition, $200. 652-2872.

'62 MERCEDES, GOOD CONDItion, low mileage, 386-1525 5-7 p.m.

'67 CORTINA LOTUS. REBUILT motor. $1,800 or offers. 479-4969.

'61 T-BIRD, BEST OFFER. CALL between 5 and 7 p.m. 385-3394.

'63 CORVAIR, GOOD CONDITION, automatic, $375. 592-5697.

1954 AUSTIN, RUNNING ORDER. Best offer. 384-6947.

150 CARS FOR SALE

ENSIGN
CHRYSLER PLYMOUTH

UNDER
"ONE SIGN"
YATES at COOK

—CHRYSLER
—PLYMOUTH
—BARRACUDA
—VALIANT
—DUSTER
—SUNBEAM
—SIMCA

CHOOSE FROM
21 ONLY
1970 PLYMOUTH
FURYS
AT
FLEET PRICES
SAVE
UP TO
$1,000!

1970 PLYMOUTH FURY III TOP OF THE LINE SEDAN. V-8 MOTOR, POWER STEERING, POWER BRAKES, CUSTOM RADIO, WHITEWALL TIRES, WHEEL COVERS, VINYL SEATS, UNDERCOAT.
STOCK NO. 1315
COST NEW $4752
SAVE $1,000
FLEET PRICE
$3,752

'69 PLYMOUTH Fury III convertible, V-8 motor, automatic, power steering, custom radio.
SALE PRICE $3696

'68 PONTIAC Parisienne convertible. V-8 motor, automatic, power steering, custom radio.
SALE PRICE $2895

'66 PLYMOUTH Fury III convertible, V-8 motor, automatic, power steering, radio.
SALE PRICE $1695
No down payment
$59 for 36 months

'66 VALIANT V-200 sedan. Automatic,
SALE PRICE $1595
No down payment
$56 for 36 months

'65 CORVAIR Corsa 2-door hardtop, bucket seats, 4-speed, radio.
SALE PRICE $1095
No down payment
$39 for 36 months

'64 VALIANT "200" sedan. automatic, radio.
SALE PRICE $1295
No down payment
$46 for 36 months

'63 CHEVROLET Impala SS 2-door hardtop, V-8, automatic, power steering, radio.
SALE PRICE $995
No down payment
$43 for 30 months

'62 CHEVY II 2-door. Radio.
SALE PRICE $495
No down payment
$23 for 30 months

ENSIGN
CHRYSLER-PLYMOUTH

UNDER THE
"BIG SIGN"

YATES and COOK
386-2411

Open Weekdays 'til 9

150 CARS FOR SALE

ENSIGN
CHRYSLER-PLYMOUTH

UNDER
"ONE SIGN
YATES at COOK

—CHRYSLER
—PLYMOUTH
—BARRACUDA
—VALIANT
—DUSTER
—SUNBEAM
—SIMCA

CHOOSE FROM
7 ONLY
1970 CHRYSLER
NEWPORTS
at
FLEET PRICES
SAVE
UP TO
$1000

1970 CHRYSLER NEWPORT LUXURY 4-DOOR SEDAN. V-8 MOTOR, POWER STEERING, POWER BRAKES, CUSTOM RADIO, WHITEWALL TIRES, WHEEL COVERS, VINYL SEATS, UNDERCOAT.
STOCK NO. 3131
COST NEW $5287
SAVE $1000
FLEET PRICE
$4288

'69 PLYMOUTH Fury III 2-door hardtop, V-8 motor, power steering and brakes, custom radio.
SALE PRICE $3595

'68 OLDSMOBILE DELTA "88" sedan. V-8 motor, automatic, power steering and brakes, radio.
SALE PRICE $2795

'66 OLDSMOBILE STARfire 2-door hard top, V-8 motor, automatic, power steering, bucket seats, radio.
SALE PRICE $2495
No down payment
$88 for 36 months

'66 CHEVROLET Biscayne sedan. V-8, automatic, radio.
SALE PRICE $1695
No down payment
$59 for 36 months

'65 JEEP 4-door station wagon.
SALE PRICE $1295
No down payment
$39 for 36 months

'64 RAMBLER Classic sedan, V-8 motor.
SALE PRICE $1295
No down payment
$46 for 36 months

'63 MERCURY sedan, V-8 motor.
SALE PRICE $695
No down payment
$31 for 30 months

'62 ACADIAN, Automatic, radio.
SALE PRICE $555
No down payment
$25 for 30 months

ENSIGN
CHRYSLER-PLYMOUTH

UNDER THE
"BIG SIGN"

YATES and COOK
386-2411

Open Weekdays 'til 9

150 CARS FOR SALE

N
N—N
N——N
N————N
N——————N
N—NATIONAL—N
N————————N
N——CHRYSLER——N
N————————N
N——DODGE——N
N————————N
N————N
N——N
N—N
N

819 YATES STREET
384-8174

Wide Open Every Weekday
Night 'Til 9 P.M.

CHRYSLER
DODGE
DART
CHALLENGER
SUNBEAM
SIMCA
DODGE TRUCKS

1968 DATSUN Pickup, one owner, with only 10,000 miles. Hard to find model. $1595

1968 DODGE Coronet, station wagon, V-8, automatic, power steering, power brakes, custom radio. $2495

1968 MUSTANG 2-door, hardtop, V-8 automatic, custom radio. $2495

1967 FORD Galaxie "500," 2-door hardtop, V-8, automatic, power steering, power brakes, custom radio. $2195

1969 AUSTIN mini Van, one owner in showroom condition. Only 6,000 miles. $1195

1969 DODGE Dart, 4-door sedan, big 6, automatic, custom radio. Remainder of 5 year, 50,000 mile warranty. $2795

1965 ACADIAN Sedan, 6 cylinder, automatic transmission, radio. One owner $1095

1967 VOLKSWAGEN de luxe. 25,000 one owner miles $1295

1968 BARRACUDA convertible, V-8, automatic, power steering, power brakes, custom radio, power top, excellent condition $2595

1970 DODGE Coronet "440" sedan, V-8, automatic, power steering, power brakes, radio. Balance of 5-year, 50,000-mile warranty.
Cost New $4300
Now $3495

1968 CORTINA "1600" de luxe 4-door station wagon, automatic transmission, custom radio, one owner, only 21,000 miles. $1899

REMEMBER ...
When you buy at
NATIONAL
you don't pay too much

NATIONAL
CHRYSLER DODGE
819 Yates 384-8174

B. MADSEN MOTORS
1968 FORD Fairlane wagon $2295
1968 PONTIAC $2195
1968 REBEL $1895
1964 CADILLAC Fleetwood $1895
1968 DODGE Tradesman Van, V-8 $2195

B. MADSEN
MOTORS LTD.
2691 Sooke Rd. 478-5214

Bank Financing

M M M M M M M M M M M
SMALL CARS!
52 Prefect, 55 Austin, 56 Hillman
57 Volkswagen, 58 Austin
58 Ensign, 59 Hillman
60 Corvair, 60 Hillman
63 Karmann Ghia, 63 V.W. 1500
65 Volkswagen, 65 Epic
67 Anglia, 67 Austin Mini
MAYFAIR MOTORS LTD.
736 Cloverdale Ave. 385-4731
M M M M M M M M M M M

BMW Sales and Service
1969 BMW 2002 $2995
1969 NSU 1000 TT $1595
1966 Volks Beatle $ 745

1750 Gov't at Herald
386-1515

1966 FORD METEOR V-8, AUTOmatic, power steering, brakes, $125 or best offer. 386-4680.

'66 PONTIAC STRATO CHIEF, 2-door automatic. New tires, radio. Excellent condition. $1,200. 479-8818.

1969 LTD. LOADED. 15,000 miles. Accept good sports car. 383-2601.

1966 DODGE V-8, AUTO, POWER steering, radio, trailer hitch. $145. 388-7055.

150 CARS FOR SALE

DOUGLAS
VOLKSWAGEN

SEE THE
"UNEXPECTED"
IN OUR SHOWROOM

BACK TO SCHOOL
SPECIALS!

1965 VOLKSWAGEN, custom $995

1965 EPIC Tudor $795

1965 RAMBLER American Tudor $995

1964 VOLKSWAGEN de luxe Radio $895

1963 VOLKSWAGEN de luxe, radio $795

1963 RENAULT Sedan. 19,000 miles $595

1962 VOLKSWAGEN de luxe $795

1962 VOLKSWAGEN window van $595

1960 VOLKSWAGEN de luxe $495

PLUS 50 more
Used VOLKSWAGENS
and IMPORTS.

SEE our display
of DUNE BUGGIES.

SELECT
ONE OWNER
IMPORTS

1968 VOLKSWAGEN "1500", radio, 11,000 miles $1795

1969 CORTINA G.T. Radio, Michelin tires, etc. 12,000 miles $2495

1969 VOLKSWAGEN "1500" stick shift, automatic, radio. 9,000 miles $1995

1969 SIMCA Sedan. Radio, 12,000 miles $1495

1968 VAUXHALL Wagon, radio, 11,000 miles $1395

1968 EPIC S.L. Automatic, 23,000 miles $1495

1968 TRIUMPH TR "250" 6-cylinder, radio. Immaculate. Ski rack $2595

1966 ROVER "2000" sedan. Beautiful condition $1895

1966 CORTINA G.T. Sedan. Radio. New engine $1495

PLUS 60 NEW
VOLKSWAGENS, campers, Beetles, window vans, 7 and 9-passenger buses, panels, crew cabs.

For
Immediate delivery

3329 DOUGLAS ST.
388-5466
Open 9 'til 9

METRO
TOYOTA
LTD.

CLEARANCE
on fresh trades

WEEKEND SPECIALS
1969 CAMARO 350, full power. History supplied $2977

1969 TOYOTA Corolla station wagon $1797

1969 MAZDA "1500" sedan. One owner $1829

1969 CORTINA G.T., radio, clean $2067

1969 DATSUN "1600", 9,000 miles, "flawless" $1829

1968 DATSUN "1600," like new $1577

1968 CORTINA G.T., low mileage $1677

1968 FIAT Fastback, radio $1427

1966 TOYOTA Crown. History supplied $1177

1963 ALPINE Coupe, removable hardtop $747

1963 RENAULT Dauphine, original $377

7 good running units under $250

Many, many more to choose from

REMEMBER, at METRO, no reasonable offer refused

METRO TOYOTA
624 Finlayson
386-3516 — 386-3517

Out-of-Town Buyers
Welcome

1960 PONTIAC LAURENTIAN. 6 cylinder, 4-door, automatic, heater, radio and tested O.K. 1970, $175. 384-1981.

150 CARS FOR SALE

WORTHWHILE SAVINGS
on
AMERICAN CARS

1962 Mercury 4-door, V-8, automatic, radio, very clean.
Only $795

1963 CHEVROLET 4-door, 6 cylinder, standard transmission, radio, excellent running condition.
ONLY $695

1963 METEOR 4-door, V-8, standard transmission, power steering, radio, in excellent condition throughout.
ONLY $895

1964 FORD XL 2-door hardtop, V-8, stick automatic, power steering, power brakes, power windows, radio, bucket seats. Well above average condition.
ONLY $1195

1967 CHEVROLET 4-door, V-8, automatic, radio, top condition throughout.
ONLY $1595

Trades Welcome:
Terms to suit your budget

BRIAN HOLLEY MOTORS
3319 Douglas at Cloverdale
384-1161

1964 METALLIC BRONZE JAGUAR XKE roadster. One Owner. Concours condition. Brand new Michelin ZX tires. Brakes and suspension completely overhauled. Engine exceptionally strong. Full 2 month 2,000 miles warranty. Price $3,800. Phone Kamloops at 372-2956 or inquire at 1417 Lorne Street, Kamloops.

'68 DODGE DART G.T., 2-DOOR hardtop, 4-speed, bucket seats, white walls, under seal, tinted windshield, bumper guards, must be seen to be appreciated, never driven in rain. 1,500 miles. $3,000 firm. 384-4808.

1967 DODGE MONACO 500, 2-DOOR hardtop. Vinyl roof, V-8, automatic, power steering, brakes, bucket seats, centre console, radio, plus many extras. Phone 478-8056.

DESPERATE! MUST SELL THIS week. Beautiful 1968 Isuzu. Low mileage, excellent condition, tape deck. Ideal second car. $1300. 479-8800.

VOLKSWAGEN 1968 KARMANN Ghia, excellent condition. 28,000 miles, extractor exhaust, snow tires, many extras. $1650 or best offer. 478-5963.

SACRIFICE
1967 Thunderbird, excellent condition, 2-door, vinyl top, white exterior, new tires, etc. Best offer over $3,000. 383-1300 or 386-0741.

SACRIFICE
1967 Pontiac Parisienne 2-door hardtop. Power steering — brakes, excellent condition, $1,895, or best offer. 382-4946.

MUST SELL 1968 ACADIAN BEAUMONT automatic, only 15,000 miles on '67 rebuilt motor, new white-wall tires, radio, $725 or best offer 592-7519.

'65 OLDS. GOOD CONDITION, low mileage, tested. $1800 or offers. '65 Volkswagen Crewcab, new motor, new transmission, tested, $1,400 or offers. 383-7859.

MUST SELL BY WEEKEND, '69 Cutlass Sports coupe, 350-310 h.p. Hurst 4-speed, positraction, new belted tires, $2,500 or closest offer. Ed. 656-6351.

'62 INTERNATIONAL TRAVELall, V-8, 3-speed, power-lok, differential, tested, good shape, $975. 382-2261. 7700 Hamilton.

1966 PLYMOUTH. $300 OR BEST offer. Phone Chemainus. 246-9987. Write D. Stuart, R.R. 1, Henry Rd., Chemainus.

'68 BUICK SKYLARK, AUTO, 350 V-8, power steering and brakes. Take station wagon, rifle, boat, hardtop tent trailer in trade. 383-8982.

GOOD BUY
1967 Plymouth Belvedere 4-door sedan, automatic, 6, radio, excellent tires. $1175. 478-8821.

'55 CHEVROLET BEL AIR, 2-door hardtop, rebuilt 283. Automatic, new paint, tires, brakes, good original upholstery. $925. 477-3297.

1961 RILEY (AUSTIN DE LUXE). Clean economical transportation. Government tested. Highest reasonable offer. 477-2328.

MUST SELL '66 PONTIAC, V-8 automatic, fully equipped. Excellent condition, $975. 382-6989.

1963 MERCURY COMET, 6-cylinder, automatic. Radio. Nice appearance. $600. 592-3018.

'66 ANGLIA TUDOR, BUCKET seats, radio, one owner, asking $925 592-1402.

1966 FORD FALCON STANDARD, 1 owner, good condition. $700. 384-7251.

1970 440-6 PACK CUDA AND 1970 340 Duster. Call Ron Vachon. 758-9323, Nanaimo.

1962 DE LUXE PLYMOUTH sedan, in running order, $125. 385-8494.

CADILLAC, 1967 COUPE DE Ville, gold, air conditioned, fully power equipped. $4,000. 592-6950.

'63 PONTIAC BONNEVILLE, 2-door hardtop needs $125 body front end. $800 or offers. 652-1400.

'64 FURY CONVERTIBLE, POWER steering, V-8, automatic, radio, low mileage. Best offer. 386-8262.

1962 ACADIAN, 4-DOOR STATION wagon. Standard 6, mechanically sound. $950 Cobble Hill 743-9762.

'69 DODGE 318 CU. IN., AUTOmatic, power steering, tested, 384-3488.

'70 VOLKSWAGEN DELUXE features. Radio. Bargain, owner going overseas. 384-8754.

'58 PONTIAC V-8, NEW AUTOmatic, good condition, just tested, $300. 479-2594.

VOLKSWAGEN, OLDER MODEL, runs well, cheap transportation. $295. 642-3566.

LADY'S SPECIAL. '68 FIREBIRD convertible. Excellent condition. Sacrifice: 385-1279 evenings.

'68 MERCEDES BENZ, 280, 4-speed, radio and Michelin X tires, $3,000. 382-7969 after 5 p.m.

1968 CORVETTE
Convertible, lots of options, all black. 386-7781.

1964 PONTIAC PARISIENNE, 2-door hardtop, 283, automatic, $1,650. 386-3856.

1966 FORD V-8, GOOD CONDITION, $1850. 477-1224.

IMMACULATE '53 PONTIAC. NEW tires, mags, low mileage. 595-6804.

'68 EL CAMINO, V-8, 327, EXCELlent condition. 479-7295.

'66 VOLVO STATION WAGON, $1,700. 598-4997.

1961 V.W. CAMPER, $450.
384-3300.

'62 INTERNATIONAL TRAVELer. $950. 388-4654.

'57 CHEV., EXCELLENT SHAPE, 283, automatic. $400. 479-3786.

1964 MERCURY MONTCLAIR.
479-6615.

1966 AUSTIN 1100, GOOD CONDITION, $800. 384-8206.

REDUCED 1967 OLDS 88, SUPERB condition. $1,695. 595-4904.

1966 CORTINA 1300 AUTOMATIC
652-3108.

'69 VOLKSWAGEN, RADIO, WARranty, $16000. 384-9136.

1954 ZEPHYR. IDEAL SECOND car. $250. 388-6570, after 4.

1956 FORD, GOOD MECHANICally, what offers? 384-1208.

1961 NASH METROPOLITAN. CAN be seen at 2862 Austin.

DE LUXE ANGLIA, '65, LIKE new, radio, $750 cash. 382-9798.

'53 CHEV. NEEDS STARTER motor, $25. 741 Audley. 386-9738.

'65 VOLKSWAGEN WITH RADIO. Phone 477-3046.

151 FOREIGN IMPORT AND SPORTS CARS

MUST SELL 1969 TR6
18,000 miles, excellent condition. AM-FM radio, $2,700 or best offer. 592-4208.

1969 MGB, WIRE WHEELS, radio, Brg. view Labour Day weekend only. 2767 Musgrave St.

1968 M.G.B., 8 TOPS, IN EXCELlent condition. Asking $1000. 112-745-5776.

'69 BMW, RADIO, NEW RADIAL tires, asking $2,950. Will consider a trade. 746-7447 (Duncan).

1966 FIAT 850 CONVERTIBLE, low mileage, new top, $1800 or best offer. 1418 Richmond.

'66 MINI COOPER, PERFECT condition, 6300 miles. Asking $2000 384-6537.

1963 TR 4 SPORTS CAR. GOOD condition. 383-4382 after 5 or weekends.

'61 VOLVO. MUST SELL. $400 will take older car or truck as part payment. 478-9408.

LEAVING TOWN, MUST SELL, 1965 M.G.B. Best offer. 61295. 477-7797.

'68 TRIUMPH G.T. 6. MINT condition. All options. 385-6262, 382-6456.

1966 ALFA-ROMEO BERLINA 1750, 27,000 miles. Immaculate condition. 383-6108.

MERCEDES 190 SL, HARDTOP, soft top, new tires, in top shape, 2361 Lansdowne, 592-3614.

1962 TRIUMPH TR4, RADIO AND roll bar, $785. 658-8047.

1957 JAGUAR, $450
385-5219

MUST SELL '65 AUSTIN HEALEY Sprite. Offers over $1,000. 477-3880.

1963 ALPINE, WIRE WHEELS, radio, tonneau, $645. 479-7406.

1970 VOLVO.
384-3283.

154 TRUCKS AND BUSES

THE ISLAND'S
LARGEST SELECTION OF TRUCKS

MODEL YEAR-END CLEARANCE

Stock No. 3608
BRAND NEW 1970
CHEVROLET ¾-ton Pickup
V-8, automatic transmission.
Large tires included.
Regular Retail $4082
Clear Out Price $3373
YOU SAVE $709

CORNELL
"CHEVROLET COUNTRY"
3050 Douglas Street
Thru to Burnside
(Opp. Mayfair)
385-5777
Open 'til 9 p.m.

GAME HAULER SPECIALS

63 I.H. 6-passenger Travelall V-8, de luxe model $995
64 I.H. panel, V-8, 4-speed $795
67 I.H. 6-passenger Travelall 6 cylinder, automatic transmission, excellent $1800
62 I.H. 6 cylinder, ¾-ton panel $695
64 I.H. 6 cylinder, ¾-ton panel $795
65 I.H. 4x4, 6-passenger pickup, winch, 4-speed, 6 cylinder $1695
66 I.H. 6-passenger pickup V-8, 4-speed $1495
2—64 64 Scout panels, winches, low mileage each $2195

INTERNATIONAL HARVESTER
517 Herald St. 388-5508

COLWOOD SPECIALS

63 FORD 6, 4-speed, ½-ton long box. Only $995
63 FORD V-8, 4-speed, long wide. Ideal camper. Only $2195
57 Chev 3-ton wrecker. Twin Holmes boom. Take smaller trade $1595
68 Datsun pickup $1495
65 Fargo V-8, 4-speed. Needs paint. Only $895

COLWOOD MOTORS, 478-1824
1836 Island Highway

MAZDA
"1800" PICKUPS
Immediate Delivery
HORWOOD
for
MAZDA
810 Johnson St. 385-1451

CLEARANCE SALE. MAKE ME AN offer! 1968 F-100 pickup, $1295. 1962 Ford tow truck, $1895. 1968 Mercury Handi Van, $895. 1957 Int. on baby duals, $895. Fordson SR and front end loader, $750. Ford backhoe and front end loader, $2895. Forklift 6000 lbs. cap. high lift, $1295. Many more, too numerous to advertise. 384 Pandora.

1967 ¾-TON G.M.C., V-8, 4-SPEED, split rims, new tires. Long box, $1750 cash. New 1970, 8 ft., factory built camper, sleeps 6, fully equipped plus furnace, $1450 cash. 478-4158.

1967 FORD ¾-TON P.U. V-8, 4-speed transmission. 1968 Chev. Tandem tractor, 408 motor, 5 and 4 trans. Full air.
George Eng Truck Sales
940 Hillside Ave. 386-8054

1968 FORD ¾-ton 4-speed $1995
1966 DODGE VAN, slant 6 $1095
1965 CHEV. 1-ton panel, V-8 $1295
VICTORIA JEEP
Hillside at Rockbay

1962 FORD PANEL TRUCK. G.V.W. 4500, engine 11,000 miles only, new 8-ply tires, good condition throughout, current tested certificate. Offers. 478-9723 after 6 p.m.

1965 CHEVROLET 90 WINDOW van, immaculate condition, only 22,000 miles. Owner must sell. 477-4055 evenings.

MUST SELL 1969 GMC ½-TON heavy duty truck, V-8 automatic, positraction, radio. Very good condition. 386-8709.

1966 FORD PICKUP, V-8, 8-SPEED, radio, mirrors and heavy duty springs. Good condition. $1,250. 656-1894.

1967 FORD ½-TON 3-SPEED V-8, long box, 6-ply tires, excellent shape. $1700 or consider trade. 592-4788.

1970, 1-TON G.M.C. TRUCK, LONG wheelbase, dual wheels, 4-speed transmission, power brakes, like new. 477-3785.

MUST SELL 1969 CHEV ½-TON pickup. Long wide box, 10" 6-ply tires, 250, 6 cylinder, 4-speed. Good shape. $1700. 384-8664.

1968 LAND ROVER 109 STATION wagon, 27,000 miles, 6 cylinder, A-1 condition. Ideal hunting vehicle. Phone collect. 708-7782.

'65 INTERNATIONAL SCOUT, 4-wheel drive, electric winch, high or low gear range, tape deck, etc. $1850. Phone 656-5412.

TRUCK FOR SALE. '56 FORD ½-ton, 312 V-8, chrome rims, tach, gauges, with camper, $800. 592-1846.

1969 ECONOLINE E-200, V-8. USED privately. $2450 or reasonable offer. 382-3018.

1964 INTERNATIONAL TANDEM. Excellent condition. Take over payments. 895-1278 evenings.

1969 DODGE VAN, 31,000 ORIGINAL miles. Excellent condition. $1250. 656-6256.

'69 V.W. WESTPHALIA CAMPER. Fully equipped. Excellent condition. $3,200. 478-3542.

'66 FORD BRONCO 4-WHEEL drive, $2,000. 477-1287, 7-8 a.m. or after 9 p.m.

1969 GMC ½-TON, 6 CYLINDER pick-up. Good condition. Cheap for cash. 743-3025.

1969 CHEV HALF TON. GOOD running condition. Canopy. $500, firm. 478-2884.

R-160 I.H.C. FLAT DECK, TAG along, real good, $895. 382-7689.

CHOPPED '53 G.M.C. PICKUP, $200. 385-0492.

1957 FORD HALF-TON, V-8, automatic, radio. 386-6311.

154 TRUCKS AND BUSES

ENSIGN
CHRYSLER-PLYMOUTH

UNDER
"ONE SIGN"

YATES at COOK

—CHRYSLER
—PLYMOUTH
—BARRACUDA
—VALIANT
—DUSTER
—SUNBEAM
—SIMCA

CHOOSE FROM
12 ONLY
BRAND NEW
1970
FARGO TRUCKS
at
FLEET PRICES

1970 FARGO D-100 ½-TON SPORT PICKUP, 128" WHEELBASE, V-8 MOTOR, 16" TIRES, 5-YR., 50,000 MILE WARRANTY.
COST NEW $3715
FLEET PRICE
$2898

1970 FARGO A-100 TRADESMAN VAN, 108" WHEELBASE, V-8 MOTOR, AUTOMATIC TRANSMISSION, BUCKET SEATS, HEAVY DUTY SUSPENSION, JNR WEST COAST MIRRORS.
COST NEW $4018
FLEET PRICE
$3494

TRADES

1964 DODGE D-600 flat deck and hoist.
SALE PRICE $1995
No down payment
36 payments of $70.

1968 CHEVROLET ½ - ton pickup. Radio.
SALE PRICE $1995
No down payment
36 payments of $70

1969 DODGE D-100 pickup, V-8 motor, 4-speed transmission.
SALE PRICE $2495
No down payment
36 payments of $88

ENSIGN
CHRYSLER-PLYMOUTH

UNDER THE
"BIG SIGN"

YATES and COOK
386-2411

Open Weekdays 'til 9

PETER POLLEN
FORD

"Victoria's Truck Sales Leader"

With
Vancouver Island's
Largest Selection
To Choose From

GENUINE SAVINGS! !

Light Trucks
F-100's, F-250's, F-350's
ECONOLINES
4x4s
BRONCOS
Medium and
Heavy Trucks

100 Per Cent
Financing Available

PETER POLLEN
FORD
1060 Yates St. 384-1144
Open Until 9 p.m.

TRADE-IN SPECIALS

1968 GMC ½-ton V-8 automatic transmission $1995
1966 GMC ½-ton long box $1495
1964 CHEVY van $995
1964 JEEP Wagon "6" radio, 4x4 $1095

CORNELL
"CHEVROLET COUNTRY"
3050 Douglas St.
385-5777

1969 FARGO PANEL EXCELLENT condition, 11,000 miles, $2150. 386-2094.

ONE OF THE FEW '60 MERCURY ½-ton, short box, excellent condition. 656-5700.

'64 ½-TON CHEVY TRUCK. $600 or offer. 479-4691.

1958 DODGE PICKUP, TESTED, good condition. $200. 478-2107.

1969 I.H.C. WINDOW PANEL, excellent condition. 478-2184.

FARGO SCHOOL BUS FOR SALE, 383-[illegible].

154 TRUCKS AND BUSES

BRAND NEW DATSUN 1-TON pickup, fully equipped. $1295.
DAVID MOTORS LTD.
1421 YATES ST. 386-6168

'69 CHEVROLET ½-TON PICKUP — custom cab, heavy-duty suspension, low mileage, good 6-ply tires. 478-6807.

1959 FARGO SCHOOL BUS, mechanically excellent, no seats, asking $1,650. 383-0828.

'60 FORD ECONOLINE VAN, passed Safety Test. $500 or best offer. 382-4280.

MUST SELL 1948 FORD HALF-ton, immaculate condition. 592-6581.

158 TIRES

TIRE SALE
Kelly-Springfield
"Roadmarks"

As an introductory offer you can buy one tire at regular list price and get the second tire at

"HALF PRICE"

Chargex — or pay day terms

D & D TIRE
1620 Blanshard St.
(Phone 382-7283)

SNOW TIRES, 670X15, USED ONE winter, $15. Good condition. 592-2094.

2 NEW 775 BY 14 WHITE-WALL retreads, $20. 382-0808.

ONE PAIR 15" SNOW TIRES ON Chev rims. Like new. 479-1546.

160 PARTS, ACCESSORIES

OUR NEW LOCATION
2120 Blanshard Street
Your Car's "Heart" Is the
BATTERY
For a Strong, Sure Start Every Time GET an "ACME"
LOWEST PRICES
IN TOWN
Delivered and Installed
FRANCIS BATTERY & TIRES LTD.
Retreading Specialists

VOLKSWAGEN NEW AND USED PARTS
OVERSEAS
GERMAN CAR CENTRE LTD.
386-6461

RINGS, BEARINGS, GASKETS, exchange brake shoes, drum turning, pin fitting, valve seat machining.
CORDS PISTON RINGS
At 856 Johnson St. — 382-0011

WRECKING '58 PONTIAC, standard, 283 good, Firestone wide ovals on chrome rims. Custom radio, whole or parts. 385-2568 between 6 and 8.

M.G.A. PARTS, FENDERS, FUEL pump, transmission, differential, wire wheels, radio, seats, front end and new windshield for coupe. 382-4423.

NEAR NEW HOLLEY 4-BARREL 1050 CFM and manifold for 302-340, 390, V-8, $50. 386-6461.

285 AUTOMATIC AND THUNDERbird 352 standard. Both good condition. 479-8948.

VOLKSWAGEN FRAME AND tires. Ideal for dune buggy. $30 firm. Harold, 386-0177.

VOLKSWAGEN 1200 MOTOR AND transmission, offers. 656-2679.

LANGFORD AUTO WRECKERS
1074 GOLDSTREAM 478-2660

1960 CHEV. BEL AIR, V-8, 283, automatic, for parts, radio. 479-5373.

2 FORD DEEP-DISH CHROME rims, $35. Bob. 385-6877.

WANTED CHEV ENGINE, GOOD condition. 384-2708.

162 AUTO REPAIRS, SERVICE AND TOWING

VOLKSWAGEN
OVERSEAS GERMAN CAR CENTRE LTD.
Factory Trained Mechanics
807 Fisgard St. 386-6461

VOLKSWAGEN PARTS
And Repairs
Available at
BAVARIAN AUTO LTD.
Govt. and Herald 386-1515

THE ENGINE REBUILDERS
DOWNTOWN AT
FREDERICK MOTORS LTD.
616 QUEENS AVE., 386-6832

TRANSWILL AUTOMATIC TRANSmission specialists, 384-2651. Rebuilt auto transmissions from $69.95. Tune-ups from $11.95.

JUNK CARS — $7 PAID FOR most complete big ones at yard. $7 paid, we haul away. 382-8828.

164 AUTO BODY WORK AND PAINTING

DO YOU WANT TO SAVE MONEY on the auto body repairs on your car? If you do, call 386-5126; 20 years experience, free estimates.

166 CARS AND TRUCKS WANTED

EMPRESS
PONTIAC — BUICK
Needs Late-Model Used Cars
382-7121
DOUGLAS at TOPAZ
Drive In Off Topaz

Good, Clean
CARS AND TRUCKS
WANTED
Cash in 5 Minutes
— PLIMLEY —
1010 Yates St.

WE BUY
CARS FOR CASH
SPEEDWAY MOTORS
971 YATES STREET

INSTANT CASH FOR
Sports Cars and Imports
BRIAN HOLLEY MOTORS
3319 Douglas, 384-1161.

SELLING?
CASH OR CONSIGN.
ART'S CARS, 383-8302.

SMALL CAR, UP TO 1962.
656-6860.

168 CAMPERS AND TRAILERS

FACTORY SPECIAL

1970 — 1700 Travelaire. Complete, brakes, toilet, fridge, furnace, stove and oven, and rock guard.
Regular price $3300
Factory special $3095

Save $205 on this beauty

AT

COASTLINE
TRAILER CENTRE (Vic)
388-6021 — 642 Burnside Rd.

168 CAMPERS AND TRAILERS

DOGWOOD TRAILER SALES
PARTS — PROPANE — RENTALS
TRAILERS — 478-6841 — CAMPERS

HUNTER'S SPECIAL, '69 FARGO with chassis mount camper, in good condition, $500. 478-6947.

CAMPER, SLEEPS 2, PROPANE stove, suitable for Volkswagen crew cab. $300. 386-6668. 311 Vancouver.

OFFERS INVITED ON 1961, 18½ ft. Oasis self contained trailer. Complete. 743-2005.

169 MOBILE HOMES AND PARKS

12'x48' — 2-bdr. set up and ready to move in. Located in one of the nicest "adult only" parks in Victoria — fully skirted, steps at both doors, canopy — storage cabana — like new, 1 year old. Complete $7,795. $1,490 down, balance $132 month for 84 months. Will consider up to 120 months. To view phone 245-3946.

GORDON'S MOBILE SALES
Island Highway S.
(Westdowne Rd.)
Ladysmith, B.C. Ph. 245-3946

WAGON TRAIN
MOBILHOMES
OPEN HOUSE
at
HIDDEN VALLEY
Victoria's Luxury mobile home park
9-9 — SAT.-SUN. and LABOR DAY
For details phone
386-3291 or 478-6112
See our ad Financial Page

TOTE-EM
TRAILER SALES
12'x68' SAFEWAY Custom "Manor" 2 or 3-bedroom, utility room. Fully furnished and carpeted throughout. $13,500
SEE our homes and reserve your space now in this de luxe adult development.
2780 Spencer Rd.
For information phone
478-1041, 10:30-4 p.m.
384-8791, evenings

GLENKEY
MOBILE HOMES
"Your Key to Better Living"
See us on location—at the Goldstream Villa
(behind the Goldstream Inn)
Pick your Space and your new home
at the development
385-2491 or 478-4245

FULLY FURNISHED
MOBILE HOME 12'x50'
$8925 — including sales tax. Attractive four rooms, OOM heating, new carpeting, beautiful bathroom, large electric water heater. Full length verandah, carport, hobby shop, and skirted. All set up on rented lot on city sewer system. An opportunity. Terms $5425 down, balance (7 per cent only), $122.56 per month.
MARCONI REALTY 386-3941

3- BDRM. TRAILER
METCHOSIN
12x55 mobile home in excellent condition. Fully furnished. Located on quiet street. Lot large enough for garden and play area. $3000 will handle. H. Mitchell, 479-4818.
R. Douglas Agencies, 386-9401

LOVELY 54 FT. 3-BEDROOM SUperior construction mobile home. Plumbed for washer and dryer with 3-piece bathroom, fully furnished, only $2,300 and take over my payments on $5,700 balance. 477-6623.

BOAT WANTED IN TRADE ON new 3-bedroom mobile home, 12x65 ft. Fully furnished, value $12,900. Phone Keith Dewar, Maguire Motors Ltd., Duncan, evenings Res. 746-7012.

FREE — PEDDER BAY TRAILER Park, will pay your move and set-up costs when locating in their park. 478-2268.

1968 10X55 FT. 2-BEDROOM MObile home. Automatic gas furnace, storage and sundeck included. Full Price $5250. 745-6250.

12X64 MOBILE HOME IN ADULT park, furnished or unfurnished, completely landscaped. 478-4650.

12X65' 3-BEDROOM MOBILE home with extension on living room. 478-5746.

SOOKE TRAILER PARK, 7021 Grant Rd., $30; 40' space, $25. 642-3567 or 642-3173.

'68 MOBILE HOME, 50'x12', EXcellent condition. $6295. 479-2278.

181 TOURIST ACCOMMODATION

DE LUXE, EXTRA SPACIOUS 1-bedroom apartment, fully furnished. $10 a day, $60 a week, monthly and yearly rates. Cablevision, parking etc. Near Jubilee Hospital. Bus and shopping. 592-9516.

BED AND BREAKFAST
Minimum single, $4. Also weekly prices. Roccasbella, 777 Blanshard. 385-9030.

2-ROOM UNIT, FRIDGE, SINK. Working person or student. $80. 1100 Princess Ave.

3 ROOM TO RENT, MAIN floor, furnished, clean, $95, $60 and $45. 383-5959. 1242 Fort St.

HOUSEKEEPING ROOM, WALKing distance to town and park. 235 Government. 384-3683.

COMFORTABLE, CLEAN, QUIET, gentleman pensioner only. 382-2560.

190 HOUSEKEEPING ROOMS WANTED

QUIET GIRL WISHES LIGHT housekeeping room, close to University. 656-1572.

200 APARTMENTS TO RENT UNFURNISHED

BBBBBBBBBBBBBBBBBBBBBBB
B BROWN B
B BROS. ON B
B BLANSHARD B
B B
B 385-4771 ANYTIME B
BBBBBBBBBBBBBBBBBBBBBBB

"BOWKER MANOR"
2233 Bowker Ave.

Compare this rental value before you decide on a suite.

—Luxury carpets
—Large balconies
—Elevator and controlled entrance
—Spacious vanity bathrooms
—Free laundry facilities
—Superior sound proofing
—Near bus, shops and Jubilee Hospital.

Bachelor suite at $120
Oct. 1 occupancy

Only a few one-bedroom suites from $135. Immediate occupancy.

For free transportation call 385-8771.

190 ROOM AND BOARD

THE GLENSHEEL HOTEL, EXcellently located near both Beacon Hill Park and downtown, offers comfortable residence for retired gentlefolk. Rates include three excellent meals and full hotel service. 386-4164.

ROOM AND BOARD FOR FEMALE university student. Excellent accommodation and meals. $75. 382-3355.

SHARED ACCOMMODATION FOR 1 university girl student, laundry and 3 meals. 10 min. walk to UVic. $90. 477-3796.

BRIGHT, WARM DOUBLE BEDsitting rooms with full board. Own TVs, near University, bus, and town. 385-3856.

BOARD AND ROOM FOR 2 MALE students, 3 meals or lunches. Good bus transportation to UVic. Pleasant home facilities. 385-2140.

ACCOMMODATION IN CONGENIAL private home for elderly person. Excellent board and some care if required. 382-2784.

COMFORTABLE ROOM AND full board. University area. Modern house. Male student. $140 month. 477-8285.

ROOM AND BOARD FOR WORKing man. Close to Parliament Buildings, park and town. 505 Toronto Street. 385-9420.

EXCELLENT ACCOMMODATION for elderly, refined lady. Home atmosphere, good bus service. 386-5897, 383-0562.

VACANCY IN GUEST HOUSE FOR elderly people. Excellent meals. Non-drinker, non-smoker. 386-7797.

2 FEMALE STUDENTS, SHARE room, own bathroom. 1 mile UVic. 477-3046.

FOR SEMI-RETIRED OR RETired active gentleman. Fairfield. 386-5690.

ROOM AND BOARD FOR RESponsible young gentleman. 2662 Austin.

ROOM AND BOARD WORKING or retired men. Light laundry. 383-3993.

ONE LADY FOR ROOM AND board. Close to both Jubilee and D.V.A. Hospitals. Phone 592-1078.

ROOM AND BOARD FOR YOUNG man. Near Parliament Buildings. 382-0931.

STUDENTS. SENIOR SHARE large twin room. Private home. All facilities. 1 mile UVic. 477-4462.

ROOM AND BOARD FOR MEN, single or sharing. TV, light laundry, excellent meals. 382-8048.

PRIVATE HOME. RICHMOND Road, for female U-Vic student. 384-0707.

ROOM AND BOARD.
382-0652.

ROOM AND BOARD—SHARE
382-0121

YOUNG WORKING MAN WANTED to share. 382-0488.

191 ROOM AND BOARD WANTED

YOUNG MAN WOULD LIKE TO live with family, starting late October. Good character, working 383-4047, 10 a.m.-4 p.m.

193 ROOMS TO RENT

UNIVERSITY STUDENT
Share $47,000 home. 20 ft.x48 ft. pool. Close to UVic. $70 per month. Move in now.
OCEAN COVE RENTAL SERVICE
Bus. 479-4422 Res. 477-8280

2 UNIVERSITY STUDENTS, JUST off Shelbourne. Separate entrance, light cooking, dishes and linen, washer and dryer, TV. $12 week each. 477-9897.

OAK BAY. 2½ MILES FROM university, 2 students for double room with kitchen privileges, laundry. 382-9873.

NICE BED-SITTING ROOM IN private home with 2 adults, kitchen privileges, for lady pensioner. $45. 384-1876.

QUIET HOME, NO DRINKING, near St. Joseph's Hospital. Kitchen privileges, men only. 383-4956, weekdays after 5 p.m.

VERY LARGE, BRIGHT, BEDsitting room, for 2 quiet students, ½ block U-Vic, no cooking, but will allow electric kettle. 477-4231.

LOW-PRICED DOWNTOWN housekeeping rooms. Oxford Hotel, 777 Fort Street. 384-5751.

NICE ROOM IN QUIET COUNTRY home for female student. $40. Some meals optional, extra. 478-3704.

CLEAN, NICELY FURNISHED room, $12 per week. 1236 Balmoral.

GIRL ABOUT 20 TO JOIN 2 others in suite. 386-5856.

ACCOMMODATION FOR QUIET U-Vic or business girls. 386-4520.

SLEEPING ROOM FOR RENT. Esquimalt. 382-5272.

197 HOUSEKEEPING ROOMS TO RENT

IF DOWNTOWN IS FOR YOU
Close to convenient shopping

STAY AT RITZ HOTEL
Housekeeping rooms and small suites fully furnished.
By day, week or month.
Elevator service—T.V. lounge
710 FORT

SCOTT APARTMENTS
Extra large 1BR rooms for middle-aged or elderly tenants. Hot and cold water, gas ranges, cablevision all rooms. 2659 Douglas 382-1221.

23 MENZIES ST. CLEAN FURnished rooms. Men only, all utilities, $15 weekly, $45 monthly.

2 ROOMS FOR LADIES, NEWLY redecorated kitchen and bathroom. All found, $60. 382-8083.

1150 MCCLURE, ROOM FOR ACtive lady. Share Community kitchen. No drinkers. $45. 386-2720.

CLEAN ROOMS, CLOSE TO town, utilities included. $55 and $65. 382-3700 after 7 p.m.

LIVING ROOM, KITCHEN AND 1 bedroom, private entrance, close in. Older person only. $78. 479-2268.

LARGE COMFORTABLE ROOM, community kitchen. $55. Everything supplied. Ladies only. 386-6191.

930 WALK DOWNTOWN QUIET, newly painted room for lady. Also vacancy Oct. 1. 479-4353.

2-ROOM UNIT, FRIDGE, SINK. Working person or student. $80. 1100 Princess Ave.

3 ROOM TO RENT, MAIN floor, furnished, clean, $95, $60 and $45. 383-5959. 1242 Fort St.

HOUSEKEEPING ROOM, WALKing distance to town and park. 235 Government. 384-3683.

COMFORTABLE, CLEAN, QUIET, gentleman pensioner only. 382-2560.

198 HOUSEKEEPING ROOMS WANTED

QUIET GIRL WISHES LIGHT housekeeping room, close to University. 656-1572.

200 APARTMENTS TO RENT UNFURNISHED

OAK BAY
BRAND NEW
WINCHESTER COURT
"The Building with the Courtyard"
—62 de luxe extra spacious suites
—Quality wall-to-wall carpeting
—Concrete floors, double walls
—BILLIARD ROOM
—SAUNA ROOM
—WORKSHOP
—De luxe walnut kitchen cabinets
—Feature wallpaper, china shelves
—Coloured appliances
—Cushion floor kitchen and bath
—Generous living areas
—All suites include heat, cablevision, drapes, storage, parking.
—Courteous resident managers.
ONE BEDROOM FROM $138
Call Mr. and Mrs. Bowlby, 385-5966
228-1068 Foul Bay Road

NEW
"THE DEVON OAKS"
Quiet, desirable location. Close to shopping, bus routes, Jubilee and leisure areas.
—Excellent soundproofing.
—6" insulated double walls.
—Concrete floors.
—Walnut kitchen cabinets.
—Coloured appliances
—Cushion floor kitchen and bath
—Feature wallpaper, china shelves
—Quality wall-to-wall carpeting.
—Generous living areas
—ALL suites include heat, cablevision, drapes, storage, parking.
—Courteous resident managers.
FULL NOW
Available October 1
TWO BEDROOM $165
Manager—Mr. and Mrs. M. Puni
386-1689—Site. 209-1086 Foul Bay Rd.

PARK PACIFIC APARTMENTS
For transportation to view above suites, call Mr. Bowlby, 385-5966.

84 SUITES — NOW OPEN
MARINA PARK
APARTMENTS
2000 White Birch Road,
Sidney
ON WATERFRONT
Shoal Harbor
Just North of Resthaven Hospital
1-bedroom suite, $135 to $185
2-bedroom suite, $165 to $275
Adults Only — No Pets
Resident Managers
MR. AND MRS. S. ARDEN
656-1616

REGENT TOWERS
415 Michigan
383-6216
1-bedroom suite from $133
1 only 2-bedroom $188

CHARTER HOUSE
435 Michigan
384-8923
1-bedroom suites from $134
2-bedrooms from $175

VICTORIA'S FINEST
Hi-Rise Complex
Where the nice people live
North West Trust
386-3534

LORD AND LADY SIMCOE
THE SIMCOES
"Victoria's Prestige Address"
1 OR 2-BEDROOM SUITES
Available Now
Furnished or Unfurnished
VICTORIA'S LARGEST HEATED SWIMMING POOL AND SAUNA
—Washers and Dryers.
—Drapes.
—Sound proofing.
—Wall-to-wall carpet.
—Free outdoor parking
—Recreation room, billiard table, etc.
—Lounge
—Residence Managers
—Cablevision.
—Controlled entrances.
440-450 Simcoe Street
385-3111

BURNSIDE GARDENS
3622 TILLICUM RD.
AVAILABLE
2-bed suites, $150.
3-bed Town house, $170.
Colored appliances, double plumbing, heat, water, cablevision, individual washer and dryer. Large Swimming pool, playground. Children welcome.
DOES YOUR
APARTMENT OFFER?
15½ acres of landscaped grounds on sheltered waterfront property. This is a bird sanctuary. We have — a small boat dock — heated swimming pool — hobby room — 4 playgrounds — badminton court — nursery school — Elementary and Junior High, 5 minutes walk — No traffic — 10 minutes to town.
AT THESE PRICES
2 Bedrm. family $137 to $144
2 Bedrm. adult only, from $150
Choice Suites Now Available
CHRISTIE POINT APTS.
385-0644 2951 Craigowan Rd.
No Pets

CASA DEL RIO
1535 Jubilee Ave.
Be sure to see this attractive block situated on a quiet street, close to bus, shops, hospital.
Featuring:
—Ample parking for 2-car family.
—Controlled entrance.
—Mail delivery to suite
—Superior soundproofing
—Wall-to-wall carpet
—Free cablevision.
1-bedroom suites $129-$138 also, one only 2 bedroom at $150.
Resident Managers, 386-4374
Builders and Developers

SIR WINSTON
CHURCHILL
APARTMENTS
Available October 1, 1970. Includes drapes, cablevision, individual heat, close to town.
1-BR — $120 and $122.50
Call: Mrs. Black, 388-0447 or 385-7761
D. F. Hanley Agencies Ltd.

CAPTAIN COOK APTS.
1025 Suite! 383-8786, 477-4434
1 MONTH FREE RENT
2-bedroom suite, extra spacious $170, top floor, w-to-w carpet, two balconies, drapes, cablevision, intercom. Quiet street near bus and shopping. Beacon Hill and Fairfield area. Adults. No pets.

OCTOBER 1. LARGE GROUND floor 2 bedroom suite in older home, 1544 Richmond. Hot water heat, washer-dryer, range, fridge, $175, including all utilities. Garage 385-8751.

IN ESQUIMALT, 2 BEDROOM apartment in 6 year old block, cablevision and heat included $125. Available Oct. 1st. Adults only. 386-6206.

EXTRA LARGE MODERN 1-bedroom suite. Own heat control and entrance. Reasonable low rent to right tenant. Adults. 382-6833, 656-2230.

RIDGE APTS., 2120 RIDGE RD. Very attractive 1-bedroom suite, with carpets, drapes, cablevision, etc., $120. Babies welcome. To view call Mr. Krieger, 384-6687.

BEAUTIFUL APARTMENTS, close to town, adults only. Cablevision included. 386-6504.

2-BEDROOM APARTMENT IN Esquimalt. Good location, $125. 386-7994.

6123, 3 BEDROOM, FULLY MODern, no pets. Norgarden Court, Sidney. 656-3612.

3-ROOM SUITE, STOVE AND fridge. Available now. Oak Bay Junction. 384-8778.

NEW, SELF-CONTAINED 1-BEDroom suite, fridge and stove. 385-4167.

200 APARTMENTS TO RENT UNFURNISHED

FALL IS ALMOST HERE

The climate inside and outside

200 APARTMENTS TO RENT, UNFURNISHED

TUDOR ESTATES LTD.
2030 Douglas St.
383-2721

THE FONTAINBLEAU AND RICHELIEU
3159 AND 3187 SHELBOURNE

THESE SPACIOUS APARTMENTS FEATURE
WALL-TO-WALL
COLOURED DRAPES
CABLEVISION
PATIOS
OFF STREET PARKING
ACROSS FROM HILLSIDE SHOPPING PLAZA
BUS SERVICE AT DOOR

1 BEDROOM FROM $127
2 BEDROOM FROM $159
RESIDENT MANAGERS
FONTAINBLEAU 592-4154
RICHELIEU 592-5534

MITCHELL OAKS
2065 OAK BAY AVE.

ALL THE FEATURES OF MODERN APARTMENT LIVING, SHOPPING IN THE VILLAGE AND BUS SERVICE ON THE CORNER.
384-7928
7928

THE PONDEROSA
1184 ESQUIMALT RD.

THE CONVENIENT LOCATION OF THESE APARTMENTS TO SHOPPING, BUS, SPORTS AND SCENIC PARKS MAKES THEM VERY ATTRACTIVE TO PERSONS WITHOUT TRANSPORTATION, ONE OF THE VERY FEW APARTMENTS IN ESQUIMALT FEATURING ELEVATOR SERVICE.

1 BEDROOM $115
2 BEDROOM $150
RESIDENT MANAGERESS
382-6936

FOR FREE TRANSPORTATION TO VIEW ANY OF THESE APARTMENTS PHONE ART HOWARD OFFICE 382-2721, HOME 383-7002.

BROWN BROS. ON BLANSHARD
385-6771 ANYTIME

RESERVE TODAY AT THE
WYCLIFFE MANOR
1510 JUBILEE AVE.

Compare this rental value before you decide on a suite.

- Luxury carpets
- Lovely china cabinets
- Large balconies
- Elevator and controlled entrance
- Spacious vanity bathrooms
- Free laundry facilities
- Superior sound proofing
- Near bus, shops and Jubilee Hospital

One bedroom suites from $138

Call 385-6721 for free transportation.

THE MARY STUART
1035 McCLURE
OPEN FOR VIEWING
EVERY AFTERNOON

Exceptionally large thoroughly sound-proof suites.

On a quiet street in a convenient Fairfield location.

All of the usual features of a quality modern apartment plus the extra spaciousness so seldom found in new buildings.

Mature adults only. No pets.

Large 1-bedroom suites, from $123.

Resident Manager, 384-8223
Diamond Developments Ltd.

WATSON MANOR
1000 McCLURE

At the corner of Vancouver and McClure — an ideal location on a quiet street near the Cathedral and the park within easy walking distance of downtown.

One-bedroom suite, $129, including parking, cablevision and plenty of heat.

Mature adults only—No pets.

Resident Manager, 386-6457
Diamond Developments Ltd.

THE CHATELAINE
1435 ELFORD ST. 382-6809
New apartments offering the best rental values in town.
1 BEDROOM FROM $130.00
2 BEDROOM FROM $147.50
THE CORONA
1430 STADACONA ST. 382-2661

NOW RENTING
Haven Villa, Resthaven Dr
Sidney Villa
Henry Ave., Sidney
Compare the rents and services of these new spacious suites.
1-bdrm from $120; 2-bdrm from $142.
656-4827, 656-4250

WEDGEWOOD TERRACE
1454 CHAMBERS STREET
Large de luxe one-bedroom suites, $128 and up. Free laundry. Free parking. Wall-to-wall carpet, bus at door. Phone resident manager. 382-0862.

SEACLIFF LODGE
Large one-bedroom suite on waterfront. Individual heat controls, cablevision, balconies, drapes. 636 Dallas. 385-3839.

CAVALIER APARTMENTS, 1400 Camosun. 1-Bedroom suite, $125. Modern block. Walking distance. Adults only. 384-2019.

1 BEDROOM APARTMENT, COLWOOD area. All utilities included, $125. Prefer business person or couple. 478-2179.

QUIET, ADULT, 2 BEDROOMS, Cathedral area, walking distance, $150. 1039 Rockland. 384-1947 or 382-6995.

ATTRACTIVE 1-BEDROOM SELF-contained apartment on Linden, private entrance, ground floor. $110. 385-2926.

CLEARVIEW APT. 1238 YATES. $140 large 2-bedroom suite, $100 bachelor suite, cable TV, modern conveniences. 386-1961 or 384-7765.

1 BEDROOM SUITE, 306 GORGE Road East, 383-5698.

200 APARTMENTS TO RENT, UNFURNISHED

BROWN BROS. ON BLANSHARD
385-6771 ANYTIME

OPEN FOR VIEWING
9 A.M. TO 9 P.M.

We have cars available to transport you to view our suites all day.

REDWOOD MANOR
430 CHESTER ST.
Excellent quiet location near bus, shops and walking distance to town and Beacon Hill Park. New apartment with extra spacious suites with all the latest conveniences including FREE LAUNDRY. Lovely wall-to-wall carpets.

3-Bedroom suites from $135

BARRINGTON MANOR
2174 CADBORO BAY RD.
New building in Oak Bay with wall-to-wall carpets, balcony, near bus stops and Willows Beach. Elevator and intercom controlled entrance. Some suites available with lovely parquet floors.

1-Bedroom suites from $135

WOODRIDGE MANOR
2230 CADBORO BAY RD.
New building only minutes away from bus, shops and Willows Beach. Featuring lovely carpeted suites with all the up-to-date conveniences.

Bachelor suite at $110
1-Bedroom suites from $140

GRENADIER MANOR
1537 BELCHER AVE.
Luxury building located on a quiet street near bus, shops, and Jubilee Hospital. Spacious suites with rents below market value. Lovely carpets and balconies.

1-Bedroom suites from $125

DON QUADRA APTS.
3244 QUADRA ST.
Excellent location in Saanich. Extra large suites with wall-to-wall carpets and balconies overlooking the city.

2-Bedroom suites from $165

CAMILIN MANOR
1210 BALMORAL RD.
Brand new building with carpeted suite, balconies, elevator and controlled entrance. Walking distance to town.

Bachelor suites at $115
1-Bedroom suites from $135
2-Bedroom suites from $160

For more information call 383-6771

ELMWOOD TERRACE
1399 Stanley
at Pandora

On Stanley Avenue shaded by giant elm trees on quiet street.

Conveniently located with bus stops at each end of short street.

Just completed.
Come while the selection is best.

All the features expected in a new quality building:
—carpeted throughout
—clean electic heat
—very large balconies
—cablevision
—thorough soundproofing
—beautifully landscaped
—sauna and exercise room
—billiards
—ping pong
—laundry
—roof sundeck
—and much more!

Moderate Rents:
One-bedroom from $123
Two-bedroom from $161

Adults only, no pets.

Open for viewing afternoon or by appointment.
Res. Manager 388-6718
Office 388-6100

Diamond Developments Ltd.

TUDOR ESTATES LTD.
2030 Douglas St.
383-2721

CHARTWELL HOUSE
1343 HARRISON ST.

Where is Harrison St.? It runs from the top of Yates St. to Pandora Ave., you are a half block from Yates St. bus and a half block from Pandora bus.

This distinctive apartment offers:
—Wall-to-wall carpeting
—Designed drapes
—Superior soundproofing
—Off street parking
—Free laundry
—Resident manager
—Controlled entrance
—Patios

We have lovely
One-bedroom suites starting at $122
Two-bedroom suites from $153

CHECK AND COMPARE
For dollar value we offer the most for the least.

Resident Manager 382-0863
Any rental queries or for free transportation, to view phone Art Howard, 382-2721 or 383-7002.

UNIVERSITY BUS LINE
1680 FORT ST.
KING ARTHUR
Ideal for retired or semi-retired, hardwood or wall-to-wall
2-Bedroom—$160
Resident Caretaker—384-7826

2150 CADBORO BAY RD.
DAYMER
2-Bedroom—$130
Contact Suite 36—592-1105

1651 OAK BAY AVE.
PARK AVENUE APTS.
Spacious, quiet
1-Bedroom—$135
Resident Caretaker—385-7872

1721 ROCKLAND AVE.
ROCKLAND HEIGHTS
1-Bedroom—$125
2-Bedroom—$150
Bachelor—$100
Resident Caretaker—385-6349
A. Bernard and Co. Ltd.
655 Fort Street 384-9335

1205 Beach Drive — large two-bedroom, second floor, water view near Oak Bay Golf Club, no fridge or stove, available now — $175. Same as above but on ground floor, available 30th of September—$175.00.

No. 4—1009 Burdette Ave. — 1-bedroom suite, fridge and stove supplied. Available 1 Oct. $105.00.

No. 4—1982 Oak Bay Ave. — 1-bedroom suite, fridge and stove supplied. Available immediately—$100.00.

Rental Agents 385-2452
Swinerton, Stewart Clark, Ltd.

200 APARTMENTS TO RENT, UNFURNISHED

ORCHARD HOUSE

Victoria's Tallest Apt. Bldg.
Open for Occupancy Now

Featuring:
Large panoramic view suites
Large deep balconies
Laundry rooms every second floor
Large automatic stoves and refrigerators
Heated swimming pool
Sauna bath and hydro therapy pool
Sun lamps
Pressurized halls
Covered parking
Sound proofing
Controlled entrance
Steel stud and plaster fire-proof construction
3 elevators for fast service
Cablevision and F.M.
Large lockers
Wall-to-Wall carpet or hardwood
Drapes
Walking distance to downtown
Adjacent to Parliament Buildings and Beacon Hill Park
Resident manager in attendance to show these beautiful studio suites from $115
One-bedroom suites from $130
Two-bedroom suites from $170

Viewing hours
4 to 9 weekdays
9 to 9 Saturdays
and Sundays

647 Michigan

Phone 382-4650 or 383-6126

Compare features and value. Brand new large carpeted suites in convenient location. From $129.

KLEE WYCK
1340 Harrison, near Yates and Fort Junction.

All of the features you expect in a new quality building plus:
—Carpeted throughout.
—Convenient location.
—Quiet street.
—Inside Parking.
—Recreation room with billiards and ping pong.
—Roof garden.
—Sun lounge.
—Sauna.
—Exceptional sound proofing.
—Unusually large balconies.
—Thermostat in every room
—Mail delivery to suites.
—Private courtyard.
—Free cablevision.
—Adults only, no pets.

Res. Manager, 388-5611
Diamond Developments Ltd.

THE PRINCESS PATRICIA
701 and 703 Esquimalt Rd.

View the Blue Pacific and Inner Harbour from our Spacious Suites
— GE Appliances
— Cablevision
— Lounge
— Sauna
— Controlled Entrance
— Intercom
— Sound proofing
— Resident manager
— Child 2 and under welcome.

AVAILABLE NOW
IMMEDIATE OCCUPANCY

1 Bedroom suites from $128

Inquiries—9 a.m.-8 p.m.
Phone 382-2223.

THE HENRY HUDSON
576 SIMCOE STREET
Near Beacon Hill Park and Parliament Buildings

New 38-suite luxury apartment. Three 1-bedroom apartments, one 2-bedroom apartment still available. Suitable pets acceptable.

Resident Manager
386-6446 or 479-7151

HIGH ON A HILL
FERNWOOD MANOR is known for elegant living in Victoria. It has magnificent views, beautiful landscaped grounds, indoor heated pool, sauna baths, hydro therapy pool and large hobby room. Maximum sound proofing including wall-to-wall carpeting in all suites.
One bedroom suites $132-$140
Two bedroom suites $156

Resident managers 386-9428
Builders and Developers

DUNSMUIR HOUSE
831 DUNSMUIR RD.
All features expected in large luxury suites. Included a quiet secluded atmosphere with harbor view. Close to bus and shopping area. Available immediately.
2-bedroom suites, $156-$168, available October 1.
1-bedroom suite $145
2-bedroom suites $165
ADULTS ONLY. NO PETS
Resident Manager 388-4943

XXXXXXXXXXXXXXXXXXXXXX

BEGBIE OAKS
1550 BEGBIE ST.
Comfortable 1-bedroom suite, $120. (Single person $117). No steps. All modern conveniences. All tenants, quiet middle-aged, 383-3697 or 479-2077.

XXXXXXXXXXXXXXXXXXXXXX

ROSEWOOD APARTMENT
2358 Quadra, 1 bedroom suite, handy to shopping, on transporation, free parking and cablevision, $113. Call 385-3438, 385-6849 or 386-7651.

QUIET 2-BEDROOM APARTMENT. Private home. Available Sept. 16. All utilities. Garage. $145 per month. Suit working or retired couple. To view 384-7762, 6-8 p.m.

LARGE, 2-BEDROOM SUITE, second floor, private house, quiet, overlooks Oak Bay Golf Course and sea. Adults only. $170 per month. References. 382-1184.

THE BELGROVE
1 de luxe large bedroom suite. Adults. Bus, laundry and cablevision. 1505 Belcher, corner Oak Bay Ave. 382-7405, Mrs. Ela Wyle.

TWIN HOLLY APARTMENTS
476 LAMPSON
2 Bedroom. Available Oct. 1st. 386-2369.

ESQUIMALT. 3-ROOM HEATED suite, fridge, stove, cablevision, laundry, central. Private. $95. Adults. 382-2926.

$110, 1-BEDROOM SUITE, AVAILable Oct. 1. 1280 Park Terrace, Esquimalt. 385-2925.

2 ROOM SELF-CONTAINED suite, 650 Burnside. 386-6898.

200 APARTMENTS TO RENT, UNFURNISHED

LOOKING FOR A QUIET ESCAPE?

"MONTE CARLO"
1680 PENDERGAST
1-bedroom $130-$145
2-bedrooms $155-$165
Call Res. Manager 384-1044

"CASA MONTEGO"
1085 PENDERGAST
Close to stores, park and bus.
1-bedroom $125-$140
Call Res. Manager 384-1044

"BARCELONA MANOR"
1020 PENDERGAST
Comfortable and convenient
Bachelor $115
1-bedroom (corner) $137
Call Res. Manager 384-5787

"VANCOUVER VILLA"
710 VANCOUVER
3 minutes walk to town, all modern amenities.
1-bedroom $130
2-bedroom $150
Call Res. Manager 384-9498

"SIERRA VILLA"
547 NIAGARA
Close to town, park and waterfront.
1-bedroom $125-$135
2-bedroom $160
Call Res. Manager 385-6380.

G. and O Holdings Ltd.
382-3306

JUBILEE
UNIVERSITY AREA
2072 Cadboro Bay Rd. — Bright comfortable 1-bedroom suite, cablevision, oil heat, fridge and stove, washing facilities. Rent $115 per month. Available October 1st. Eves 592-9040.

A. BERNARD & CO. LTD.
655 Fort Street 384-9335

CROFT HOUSE
128 CROFT ST.
1-BEDROOM SUITE, $131
2-BEDROOM SUITE, $135
Fully modern, close to shopping, park, Parliament Buildings and sea. Res. Manager, 382-6098.

MADRONA MANOR
1955 Ashgrove St.
1-Bedroom Suite, $135
Free laundry and cablevision, all modern conveniences. Near hospital, shops and bus. Res. Manager. 385-0892, 382-8096.

ASHTON OAK APTS—1145 Bay St. 1 BR. suite avail. now $132 per month. 1 child accepted. FREE HYDRO and parking. Resident Manager, 384-7761.
BOORMAN INVESTMENT CO., LTD.
1111 Government Street
386-8212

FACING beacon hill park, comfortable, 1-bedroom, main floor apartment, fridge and stove. Rent $120 per month. Available October 1st.
A. BERNARD & CO. LTD.
655 Fort Street 384-9335

LELAND—2512 DOUGLAS ST. Furnished housekeeping rooms at $75 per month. Apply caretaker, Suite No. 4, 384-5830.
A. BERNARD & CO. LTD.
655 Fort St. 384-9335

ARLINGTON COURT, 385-1674
2-bedroom suites from $145, balconies. 1-bedroom suite, $115. Modern block, free laundry. 490 Michigan.

Main floor, 2 bedroom suite — Tweedsmuir Mansion facing Beacon Hill Park. $160 per month.
Mr. Custance — 385-2461
Swinerton, Stewart Clark, Ltd.

"COMPARE RENTS"
1 Br. $120; 2 Br. $145. Deluxe suites in modern bldg. Contact Resident Manager, 384-3281 or Western Homes Ltd. 382-2157.

1606½ REDFERN. UPPER SUITE, close to Transit, near Oak Bay border, $85. 384-4711 or 479-3437, 478-4509 nights.

NEAR NADEN. 850 ADMIRALS Road, 2-bedroom suite. Available October 1. $145. utilities included. 382-5811.

MODERN 1-BEDROOM APARTment, $110. Quiet. 821 Queens. 384-8981.

ESQUIMALT AREA, $115. 1-BR. ste, in new apt., 1 blk. to HMCS Naden. Western Homes Ltd., 382-2157.

JUBILEE, $85. 1-BEDROOM suite, mature single person. 656-4254.

CRANMORE COURT. 2100 Cadboro Bay Rd. 1-bedroom suite, Oct. 1. $135. 592-6825.

201 APARTMENTS TO RENT, FURNISHED

JUBILEE-UNIVERSITY AREA
MARALENA COURT — 1610 BELCHER
Furnished bachelor suite to rent at $115 per month. Contact Suite 201 — 592-0805.
A. BERNARD AND CO., LTD.
655 Fort Street 384-9335

VISITORS TOURISTS
1 or 2-bedroom suites by day or month. Fully and beautifully furnished. Central. Harrison House, 1417 Harrison. 385-5811.

AVAILABLE NOW
$122—Modern 3½ rms. 4-pce bath elec. fridge and range plus main furniture, cablevision hookup, heat, h. water, laundry, ocean views. Married adults only.
Dickie Agencies Ltd.
919 Fort Street 386-6754

CLOSE TO PARK AND CITY centre on Linden Ave., self-contained bachelor suite, main floor. Large windows, cablevision. $110. Prefer working lady. Room for 2. Possession September 15. 592-2268.

LARGE LIVING ROOM, DINETTE. Kitchen, bedroom, bathroom, in modern block, near St. Joseph's Hospital. Cablevision, laundry room, carport. $135. October 1. 386-2365.

OAKLANDS MANOR
Hillside and Cedar Hill Rd.
1-bedroom suite, third floor.
1 bachelor suite, ground floor.
Res. Manager, 386-4808 or 386-0286.

HARRIS GREEN APT. HOTEL, large suite suitable for 2 quiet adults. $30, weekly; or $110 monthly. All found. Parking. Close to City Hall. 921 Pandora. 385-8080.

FURNISHED APARTMENT. YOU supply the apartment, we rent the furniture. 3 rooms for $25 per month. Standard Furniture, 737 Yates Street 382-5111.

DE LUXE EXTRA SPACIOUS 1-bedroom apartment. Two locations, near Parliament Buildings and Jubilee Hospital, $150 a month. 386-9710 and 592-9516.

ESTRELLA MOTEL: HOUSEkeeping units available from Sept. 8; weekly or monthly rates. Suitable for couple or one or two students. 385-4703. 340 Gorge Rd. E.

JUBILEE DISTRICT. LARGE nicely furnished, self-contained, 2-bedroom suite. Suitable for 3 clean reliable business ladies. 2002 Richmond. 382-0816.

AVAILABLE NOW. NEAR ST. Joseph's, adults, 1 bedroom, $110. Available October 1st. 1 bedroom $95. 592-4708.

4-ROOM SELF-CONTAINED house. 790 Hillside Ave. Includes oil range, fridge, water, cablevision, $75. 592-1084.

MODERN STUDIO TYPE UNIT, facing Beacon Hill Park. Thunderbird Hotel, 600 Douglas Street. 382-8154, 386-2612.

NICELY FURNISHED
1-bedroom suite, near Jubilee Hospital, reliable couple. $85. October 1. 592-2367.

3-ROOM SUITE IN PRIVATE home, private entrance. Preferably Chinese couple or single girl, near Jubilee Hospital. $75. 592-2776.

FURNISHED UPPER DUPLEX. One bedroom. Pandora close to downtown. For appointment call 746-7704 7 to 8 p.m.

GIRL TO SHARE 2-BEDROOM apartment near St. Joseph's Hospital. 382-0810.

GROUND LEVEL, ONE-BEDROOM, living room, kitchen and bathroom, $85. 592-2787.

AVAILABLE OCT. 1ST., MODERN 2 bedroom duplex, range included. $140 per month. 658-5801.

FURNISHED 2-ROOM SUITE WITH kitchenette, $57 per month. 1428 Vining St., Apt. 5, 6-8 p.m.

ONE AND 2-BEDROOM BUNGALOWS with fireplaces. Weekly or monthly. 478-3011.

LARGE STREET LEVEL SUITE, self-contained, middle-age preferred. 384-3951.

SELF-CONTAINED SUITE, fridge, one bedroom. $85 Hillside area. 386-6970.

201 APARTMENTS TO RENT, FURNISHED

FORT-COOK. QUIET APARTMENT outside entrance, 384-0229 after 10 a.m.

BLK. 2 BEDROOM, FULLY MODern. Adults only. No pets. Near Garden Court, Sidney. 656-5612.

2 ROOM UNITS, SINK, STOVE, fridge, cablevision, utilities included. $55. 386-8809.

GIRL WANTED TO HELP SHARE rent, in furnished apartment. 479-6614.

1-BEDROOM SUITE, NEAR Naden. No pets. Available September 1st. 656-1779.

1 BEDROOM SUITE, PAY OWN utilities, $70. References required. Apt. 2, 761 Esquimalt Rd.

CANADIAN CREST MOTEL. 479-9002. Spacious apartments. Cablevision. Weekly rates.

ISLAND COURT MOTEL
Bachelor and family suites from $25 to $40 a week. 475-2151.

EDGEWATER MOTEL, BY WEEK or month. Low winter rates. 479-4212.

UPPER 1-BEDROOM DUPLEX, heat and water. $95. 388-6884.

ESQUIMALT 1-BEDROOM SUITE on main floor. Adults. $80. 384-3898.

LANGFORD. CLEAN 8-ROOM, carport, quiet. Adults. $95. 479-3101.

WOMAN TO SHARE SUITE BY Oct. 1st. 385-0188 evenings.

2-ROOM FURNISHED SUITE. Adults. 384-6059.

203 APARTMENTS WANTED

UNFURNISHED SUITE FOR quiet mature woman and 2 neutered cats. Within 1 and 1½-mile zone. October 1. Maximum $100. 383-0075, 10 a.m.-4 p.m. or Victoria Press, Box 286.

YOUNG WORKING GIRL, NONsmoker or drinker, requires furnished 1-bedroom or bed-sitting room. Vicinity R.C.M.P. Fort St. Reasonable. 477-8372.

WANTED BY LADY, FURNISHED bachelor suite with kitchenette and private bath. Fairfield. Close to bus. Oct. 1. $100 including utilities. 476-4720.

MIDDLE-AGED COUPLE WANT estate or apartment to look after for reduced rent. Man handy with tools. Both good health and sober habits. 383-4557.

FEMALE PENSIONER REQUIRES 1-bedroom suite, reasonable rent, after October 1, in Craigflower-Tillicum area. 385-7173.

YOUNG MATURE COUPLE SEEKing 2-bedroom suite in Fairfield area. Nov. 1 384-9618.

206 DUPLEXES TO RENT

$145—2-bedroom, side by side, full basement, electric range. Palmar Ave. area. Available 1st Oct.

$140—2-bedroom, side by side, full basement, fridge and range. Cuthbert Place, Colwood. Available 1st Oct.
ROSE HILL AGENCIES LTD.
908 HILLSIDE AVE. 386-6522

Esquimalt area — 2 bedrooms, living room, kitchen with dining area, 4-pce. bathroom. Available 1 Oct.—$120.00.

Rental Agents 385-2452
Swinerton, Stewart Clark, Ltd.

DE LUXE SIDE BY SIDE duplex with mountain view. Close to University and schools. 3 spacious bedrooms, 1½ baths, living, dining, family and utility rooms, fridge, stove, garburator and carport. All gardening. Available Oct. 1st. $225. 1547 Brodick. 477-6892.

JACKLIN ROAD—LANGFORD
3 BR., 2 bathrooms, wall-to-wall carpets. Stove and fridge. $195 mo. Call DON STRIPLING, 386-1361. Canada Permanent Real Estate.

L-SHAPED, NEAR NEW 3-BEDroom duplex. Conveniently located. Fireplace, sundeck, full basement Oct. 1st, $170, including cablevision. 385-5145. 3375 Linwood.

82 OBED AVENUE, $180 PER month, upper 2-bedroom duplex. Heat, light, water included. 383-0961 after 6 p.m. weekdays.

UNIVERSITY AREA, DE LUXE near new, 2-bedroom, full-basement, drive-in garage, drapes, fireplace. $175. 477-3728.

IMMEDIATELY $80, 1-BEDROOM duplex, Colwood area, electric heat. Mayfair Realty Ltd., 386-2956 Rental Dept.

OCT. 1ST, $80, 1-BEDROOM DUplex, Colwood area, electric heat. Mayfair Realty Ltd., 386-2956 Rental Dept.

DE LUXE 3 BEDROOMS, 1½ baths, carport, etc. Gordon Head. $175 including water. 477-2156, 656-3035.

3-BEDROOM SUITE, LOWER duplex, $185 includes all utilities. Limit 3 children, 127 Government St. 385-6884.

AVAILABLE IMMEDIATELY, 1-bedroom lower suite. Close to all conveniences. Oil included, $135. 384-4435.

1 BEDROOM, SIDE-BY-SIDE, stove, fireplace, heat and water, $95. Contact M. Winthrope, Apt. 101, 904 Hillside.

UPPER, 3-BEDROOM SUITE. Stove only. Available Sept. 15. 386-9839. Jubilee area.

SIDE BY SIDE 1-BEDROOM, walking distance. Stove and fridge. Sept. 1. 479-7108.

AVAILABLE NOW. BRAND NEW de luxe 3-bedroom. University area. $250. 477-2858.

ESQUIMALT, ONE-BEDROOM, seaview, 490 Sturdee St. $110 per month. 385-4846.

LARGE NEW 2-BEDROOM SIDEby-side. Full basement. No garden. $165. 384-0812.

AVAILABLE OCTOBER 1ST. 2 bedrooms, Beacon Hill area, $140. 477-2411.

LOWER EUPLEX 3 OR 2-BEDrooms, $110 per month, includes heat and water. 383-5723.

MODERN 1-BEDROOM HEATED, side duplex, 2928 Glasgow Street.

210 HOUSES TO RENT, UNFURNISHED

P. R. BROWN RENTALS

DOWNTOWN—$175
933 Mears St.—owner renovating 2-BR home with fireplace, gas range, available Sept.

$135
3178 Alder St. — 3-BDRM home; Oct. 1st.

P.R. BROWN AND SONS LTD.
762 Fort Street 385-3435

IMMEDIATE OCCUPANCY
Lovely 4-bedroom, 2-bathroom house on half acre commercial lot at 2616 Sooke Rd. Has extra 1200 sq. ft. building nearly finished as living quarters and workshop. Will rent $225 per month with option to purchase. Ideal for small contractor. 477-6823.

QUADRA - MacKENZIE
3-4 bedrooms. Living room. Separate dining. Huge basement. Extra plumbing. Extensive off street parking. Would suit 2 families. $190.

OCEAN COVE RENTAL SERVICE
3995 Quadra 479-4422

3-BEDROOM DE LUXE HOME . . . BROADMEAD
12 month lease to responsible tenants. For appointment to view, phone 656-0065 or write P. McDiarmid, 3601 Country Club Drive, Nanaimo.

1653 Oak Bay Ave. — 3-bedroom bungalow, stove and fridge supplied. Available immediately — $125.00.

Rental Agents 385-2452
Swinerton, Stewart Clark, Ltd.

ESQUIMALT, NEAR NADEN. 3-bedroom home with spare room in basement. Electric stove, fridge. Oil-o-matic furnace. Fireplace. Rug. Suit couple with one child. $145. 642-5848.

OCT. 1ST, $150. SMALL MODERN 2-bedroom, full-basement with drive-in garage. Close to Tolmie School. Mayfair Realty Ltd., 386-2956 Rental Dept.

OCT. 1ST, $165 2-BEDROOM UP; 1-bedroom and rumpus room in basement. Quadra -Hillside area.
MAYFAIR REALTY LTD.
386-2956 RENTAL DEPT.

IMMACULATE ONE-BEDROOM house. Electric heat. Gorge area. $150 per month. Available immediately. 384-8776.

210 HOUSES TO RENT, UNFURNISHED

SEPTEMBER 15-OCTOBER 1. 1285 Fairfield Road. 2-bedroom, full basement home. Fridge, stove included. Fireplace, fenced garden, near schools, church, park. 2 bus lines at door. $185. Retainer. 385-6657.

TEN MILE PT. WATERFRONT
6 room secluded waterfront home. Panoramic views of sea and Islands.
Available Rent $800
B.C. Land & Insurance Agency Ltd.
388-5535

IMMEDIATE OCCUPANCY. 2 bedroom home. Automatic oil heat — L.R. with fireplace, cab. kitchen and utility, garage with workshop. $130 P.M. Rithet Agencies Ltd., 385-6251 or 385-2366.

CORDOVA BAY BEACH, UNIQUE home, two bedrooms, fireplace, picture windows, large unfinished basement room. Stove, fridge, some furniture if wished. Lease preferred. $230. 656-6977.

AVAILABLE IMMEDIATELY. 5-6 bedroom family home, or could be leased for boarding house. Close to all services, older, but renovated to be new. OOM heat. 2 baths. $225 month. 382-1194, 478-1301.

MODERN COTTAGE, 2631 MILLstream Road, bed-sitting room, electric heat, stove and fridge, $75 per month. Apply 2647 Millstream Road. 478-6779.

4 BEDROOMS, 2 BATHROOMS. Wall-to-wall throughout. Large yard. Quiet district. Sidney area. Lease and references please. $240. 656-4218.

1-BEDROOM HOUSE. NEWTON St., city, available 15 Sept., $115 p.m. Lansdowne Properties, 382-7111.

AVAILABLE OCT. 1ST. 3 BEDroom bungalow, 1 down, furnace, fireplace, electric range, garage, $150. Adults preferred. 383-0147.

SMALL COTTAGE, SEMI-FURnished, 1897 Kadasin Rd., Sooke. Warm, clean, suit couple. $80. C. A. Goodwin, 368-2480.

3-BEDROOM HOUSE ON BUS route. Close to shopping centre. Suit older couple. $125. Victoria Press, Box 283.

STUDIO CABIN COMPLETE. FOR mature person. Seclusion and view. Near University, on waterfront. 477-7614.

UNIVERSITY AREA. 2 BEDROOM house. Plastered, electric heating. 385-5928.

4-BEDROOM HOUSE. GORGE Road area. $150 per month. 388-3211 between 4:30-5:30.

$150. 3 BEDROOMS, OIL HEAT, stove, fridge, references required. 1286 Holloway, 385-7370.

AVAILABLE NOW. 4-BEDROOM home. Oak Bay near U-Vic. $325. 478-7054.

AVAILABLE OCTOBER 1. SIMPsons-Sears area. 3-bedroom house with stove. $165 per month. 382-1652.

NEW 5-BEDROOM HOUSE. WALLto-wall carpet. Experimental Farm area. $250. 656-3558.

4-BEDROOM OLDER-TYPE HOME, available Sept. 28, $125 per month. 386-7041.

2-BEDROOM HOUSE FOR RENT. Ph. 383-5542.

LAGOON AREA. 2 BEDROOMS, garage and shop. Couple preferred. No pets. $130. 478-4228.

LANGFORD, 1-BEDROOM cottage. Preference to older couple. No dogs. $85. 478-8094.

LARGE 4-BEDROOM HOME. CITY. Close to all schools. Reasonable. 652-3075.

2-BEDROOM HOUSE, COLWOOD area. $95 per month. Couple only. Available Oct. 1. 478-3457.

$125. SOOKE. 3 BEDROOMS, FULL basement, automatic heat. Available Oct. 1. 884-5857.

TOP SUITE FOR RENT. 3-BEDroom. No children. 2020 Cook.

5-BEDROOM HOUSE, $180. PHONE 478-3036.

211 HOUSES TO RENT, FURNISHED

CHARMING
TEN MILE POINT
UNIVERSITY

A lovely furnished character home in a secluded setting. 3 bedrooms, one with fireplace, nice sized living room with fireplace and wall to wall. Good sized functional kitchen with eating area. Dishwasher. Garburator, frig, stove. Close to trans., convenient to University, stores, schools. Available Sept. 10th. $240 per month. Call G. EYTON, Town and Country Realty Ltd. (Rentals) 382-7276 or Res: 477-5395.

SMALL 2-BEDROOM WELL FURnished, Oct. 1st, $150. Cloverdale area.
MAYFAIR REALTY LTD.
386-2956, Rental Dept

SEASIDE COUNTRY COTTAGE. 1 bedroom. Permanent older couple with no car. No pets. References, please. $80. Victoria Press, Box 330.

ONE AND 2-BEDROOM UNITS, $125 and $150. All utilities included except linen. 478-3383. Crown and Anchor Motel.

2-BEDROOM UNITS. WINTER rates, available September 15 to May 1st. Weirs Beach Resort. 478-3323.

LADY OR GENTLEMAN. SHARE home. 330 Beach Drive. $100 per month.

CENTRAL, 2 BEDROOM. AVAILable Oct. 1st. $200 plus utilities. 386-6947.

2-BEDROOM. WATERFRONT cottage near schools, shops, etc. No dogs. Steady rentals. 642-5544.

212 HOUSES WANTED TO RENT

LET US RENT YOUR HOUSE. WE have clients waiting for two and three bedroom homes. We offer good management, careful tenants and reasonable rates.
PEMBERTON HOLMES LTD.
384-8126

2-BEDROOM HOUSE OR DUPLEX. October 1st. Reasonable rent. Central High District. Mother and daughter will lease. 384-1540 evenings.

IF YOU CANNOT SELL YOUR home, we have reliable tenants waiting to rent. Phone Mr. Kean, Borman Investment Co. Ltd., 386-9212.

MATURE WORKING COUPLE require inexpensive cottage in Shawnigan Lake-Mill Bay area. After 7 p.m., 743-7990.

URGENTLY REQUIRED, 2-bedroom unfurnished house or side-by-side duplex. Small family. $100-$110. 382-2872.

MARRIED COUPLE, 1 CHILD, desire house in Saanich, country setting. 382-4957.

YOUNG COUPLE NEED secluded country cabin, will do repairs. 382-9490.

2 OR 3-BEDROOM HOME WITH reasonable rent or option to buy. 479-3850.

WANTED: 3- OR 4-BEDROOM home with possession as soon as possible. Call 386-3511, Ext. 25.

COTTAGE IN COBBLE HILL-Shawnigan Lake-Mill Bay area. 479-2508.

LARGE FAMILY DESPERATELY needs secluded home on acreage. Willing to repair. 656-4648.

FAMILY HOME WANTED. ESQUIMALT area, will decorate, etc. References. 386-1014.

Low rental houses - suites urgently needed, furnished or unfurnished. HOUSING REGISTRY — 386-2704

YOUNG ARTIST WITH PRIVATE income wants cabin in country, within 15 miles of city. 383-8762.

YOUNG COUPLE, NO CHILDREN, need house in Saanich. 477-2637.

215 HALLS, WAREHOUSES, STORES AND OFFICES TO RENT OR WANTED

DOUGLAS ST.—well heated store, available September 1st. Rent $110 p.m. Apply A. Bernard & Co. Ltd., 655 Fort Street 384-9335

RENTING NOW, 9,200 SQ. FT. IN 10 offices. Available Oct. 1. Rent negotiable and on lease. 382-6728 or 386-5022.

DE LUXE OFFICE SPACE, 750 sq. ft. ground floor, off-street parking. 1038 Pandora Ave.

DOUBLE OFFICE 14X20' AND 13x17½', Yates Street, opposite car park, reasonable. 384-1028.

PRESTIGE GROUND FLOOR 800 ft. modern offices, partitioned, reasonable. 478-6824.

SMALL STORE. 478-3081 AFTER 1 p.m. 745 Goldstream Ave.

215 HALLS, WAREHOUSES, STORES AND OFFICES TO RENT OR WANTED

DOWNTOWN FORT ST.
7,600 SQ. FT.
28 CAR PARKING
LEASE ALL OR PART

Attractive concrete building comprises approx. 5500 sq. ft. manufacturing storage or display area 800 sq. ft. front office area and 1300 sq. ft. upper unfinished area. HEAVY THREE PHASE wiring, oil HOT WATER heat. Extra lot for off-street parking. Building fronts on two streets in close proximity to NEW 5 MILLION DOLLAR development. Lease all, or part, to suitable tenant. Contact D. MURRO of ISLAND HOMES LTD., 656-5565, res. 477-6705 OR MR. T. L. MOILLIET, res. 656-5376.

GROUND FLOOR
COMMERCIAL SPACE
"Oak Bay Mall," 2025 Oak Bay Ave. Suitable for medical or professional offices, boutiques or specialty shops; will design and create interior to suit. Park Pacific Apt., Ltd. 385-5481.

PRIME OFFICE SPACE IN VARIous downtown areas — 300 square feet and up. Houlihan Sweet Realty Limited, Yorkshire Trust Affiliate. 385-5561.

OFFICE FOR RENT IN NEW apartment block, wall-to-wall carpeting and drapes included. Self-contained, close to town, available Sept. 15. $75 month. 384-2004.

PARTIALLY FURNISHED OFFICE suite for rent. Ground floor. Downtown corner location. Undercover parking. $150 month. 385-0801, evenings 383-1534.

STUDIOS, STORE ROOMS, offices, from $30 to $80. Heat and light supplied. Phone 8-6 p.m. 384-6793.

LARGE OR SMALL HALL FOR rent. Elks Club. 384-4412.

230 PERSONAL LOANS AND INSURANCE

IF YOU NEED MONEY
FOR ANY REASON

Amount	Monthly Payment
$2,000	$23.64
$4,000	$47.27
$6,000	$70.90

Examples based on amortization up to 15 years

AVIS, 1394 Hillside
Days, 386-9715
Anytime, 386-9046

"INSTANT MONEY"
To pay off bills; to consolidate debts; for new home construction (either long term or interim loans) or for home improvements. Without obligation call
382-9111
Mr. Ron de Montigny
INVESCO REALTY LTD.
1800 Blanshard

240 BUSINESS OPPORTUNITIES

FARADAY SYSTEMS LIMITED

INVITES YOU TO INVESTIGATE THE MOST PROFITABLE AND INTERESTING BUSINESS OPPORTUNITY OFFERED IN YEARS.

Because of overwhelmong consumer acceptance the 3-D Magnetic Sign business has become one of the fastest growing industries in its field.

We are presently appointing dealers on an exclusive basis to own and operate their own completely equipped 3-D Magnetic Sign Shops. An investment of $7000 is required that is secured by machinery, equipment and supplies. Complete training is supplied by head office personnel coupled with a continuing dealer supervision program.

For further details about this highly profitable business opportunity please write:

Faraday Systems Limited
510 Guiness Tower,
1055 West Hastings St.
Vancouver 1, B.C.

Include a brief outline of past business experience together with your area preference and your phone number.

VICTORIA'S BEST MOTELS

are listed exclusively with JIM ALLAN at Mayfair — if the one below doesn't fit your situation call and tell me what you are looking for.

14 UNITS

Prime city location. All units well furnished and in top condition. Spacious living quarters for owner. Easily maintained attractive grounds. Ideal size for man and wife operation and shows remarkable earnings, $40,000 down and excellent terms on balance. For full particulars on this exclusive listing call JIM ALLAN, 386-2935. Mayfair Realty Ltd.

MARINAS

3. Close to Victoria in the most popular all year round salmon fishing waters. Rental boats, marine ways, moorage, coffee shop. Included is a 5-yr. old 4-bedroom home. This is a going concern and is an ideal family business. Price $127,000.

2. Approx. 20 miles from Victoria. Launching ramp, moorage for 75 boats, max barge. Situated on 2.68 acres. Included is a very neat 2-bedroom home. Excellent trailer park site. Price $72,900.

G. McWILLIAM 652-2467
G. LANGSTON 386-8386
Island Pacific Realty Ltd.

MAKE AN OFFER

CENTRAL ESQUIMALT LOCATION
V a liable Commercial property, presently operated as an ornamental iron and general welding and repair. 2,640 sq. ft. building with two stalls on valuable 13,500 sq. ft lot. Adequate office space, extensive equipment included in the reduced price of $49,500. Generous terms to reliable party. 479-6948 or 386-4271.

BILL ANDERSON
J. H. Whittome and Co. Ltd.

SOOKE COMMERCIAL 3-BEDROOM HOME

Located on the main corner of the Sooke village is this clean 3-bedroom home with basement. There is also a small store building with a 2-pce. bath. Terrific potential in this ideal location. Good terms available. Asking $22,500.
386-7721 CLIFF SALMOND 477-3626
GARDNER REALTY LTD.
880 FORT ST.

SACRIFICE SALE MUST BE SOLD

Sickness forces the sale of this wonderful little business showing an excellent return. Cafe and dining room on ½ of an acre lot, separate living quarters. Business fixtures, property and stock $46,000 with good terms. Phone WALLY MILLIGAN or BILL PALFREY 384-8001 Broadview Properties Ltd.

$1,000 PER MONTH MINIMUM INCOME

For an investment of only $7,000 (plus approx. $3,000 stock) you can be your own boss. Take over this established business and get to work.
MARIAN PRICE 386-4401
Shirley Philips' Homefinders Ltd.

A GOOD HARDWARE STORE ON 4 busy corner. Shows a five figure income annually. For full particulars call DAVE TAYLOR. 382-4251.

280 SHARES OF "CARAVAN Travel Lodges," write Victoria Press, Box 312.

241 BUSINESS OPPORTUNITIES WANTED

"DO YOU WANT TO SELL?"
I have several clients looking for business and investment opportunities. Please call me. K. E. DICKSON. 386-1361. Canada Permanent Real Estate.

244 REVENUE PROPERTY

BROWN BROS. ON BLANSHARD
386-6771 ANYTIME

FOURPLEX

8—1-bedroom and 1—3-bedroom, self-contained flats. Easily maintained, trouble-free operation showing a good return plus potential. $31,900. Terms.
Joe Rickard, 386-6771 (anytime).

DUPLEX

Close to city centre—Very spacious 2-bedroom side on main floor and a 1-bedroom apt. up. $24,900. Good terms. Joe Rickard, 386-6771 (anytime).

CITY DUPLEX

Main floor has living room with fireplace, 2 bedrooms — large kitchen — 3-pce. bath. Upper suite, large living room, 2 bedrooms, kitchen and bathroom. Self-contained. Each suite has own furnace, $4,500 down. $240 per month. Exclusive with:
CEC PEARCE — $16,900
386-6771 or 386-3608

SIDNEY DUPLEX 3 BEDS EACH SIDE

$8,000 down can purchase this beautiful home and revenue. Large L.R. and D.R. Close to schools, bus and stores. Good sized lot. Baths either side. Large 6¼ per cent mtg.
BEN GREIG 386-3221, 477-6241
BLOCK BROS. REALTY LTD.

FOUR SELF-CONTAINED SUITES, older building, close in area, Park and Sea; gross rent $968 p.m. Will show 16% plus equity redemption. Call A. M. Cohen, 388-4401. Shirley Philips' Homefinders Ltd.

PRIME INVESTMENT WITH SIX 1-bedroom suites yielding a good return. Extremely strategic property for future development. Only $38,000. Call Explorer Developments, 382-4216, 386-0471.

5-SUITE APARTMENT BLOCK

Rockland area, large suites, permanent tenants. Asking price, $61,000.

NEAR SEA AND PARK 5-SUITE CONVERSION

Self-contained unfurnished suites only $94,000
MRS. O. ZACHARY 592-2205
P. G. JACKSON LTD. 388-6036

JUST OFF FORT

This is a large conversion — 7 SLEEPING ROOMS and 1 APT. Revenue $480 per mo. net $380 per mo. $8,000 down and owner will carry bal. at 10 per cent. A. Kleeman. 382-3122, Royal Oak Properties Ltd.

SMALL APARTMENTS NOT CONVERSIONS

4 suites, Cedar Hill — $42,500
4 suites, Esquimalt — $52,500
For further information call Mr. Abracosh, 386-3481.
Swinerton, Stewart Clark, Ltd.

$19,500
Buy ¼ of a nearly new duplex under the Strata Titles Act. 3 bedrooms, 1½ bathrooms, eating area in kitchen, good stove and frig., L-shaped dining-living room, and storage area. Near U-Vic and close to shopping. Call Explorer Developments 382-4216, 386-0471.

QUALITY DUPLEX NEAR UVIC and shopping with higher than average rentals. An excellent investment at only $27,000. Call Explorer Developments, 382-4216, 386-0471.

244 REVENUE PROPERTY

JAGUAR INVESTMENTS LTD.

3005 Quadra St. 479-6921

CLOSE TO VICTORIA HIGH

Two duplexes — No. 1208 and No. 1209. One with 1 BR and 2 BR suites. One with two 2 BR suites. Wall-to-wall carpets, wallpaper, drapes, stove, fridge, washer-dryer hook-up. Both $300-mo. income.
Each for $22,900

FAIRFIELD ADAPTABLE

No. 680-Newly renovated, drapes, wall-to-wall carpet. Fireplace in each suite, stoves and fridges. Rents $250 mo.
Low Down — only $27,500

ESQUIMALT No. 802

New wall-to-wall carpets, drapes, wallpapering, off street parking, laundry room. 2 and 3 BR suites. Rents $300 mo. $34,500.

All above $2,000 to $9,000 down. 9% Per cent financing.

JUBILEE No. 1624 — HOLDING property; apt. zoned. 3 BR; rent $185 mo. Cor. Lot $18,900.

MODERN DUPLEX No. 209-211 3 BR home with legal 1 BR suite. Well landscaped with lots of fruit trees. Little traffic. For the family man who wants help to buy a home. $21,900.

Please call me on any of the above properties. I will be most pleased to help you.
Phone GERRY CONNOR
Res. 477-6280 Bus. 479-6921

UP AND DOWN DUPLEX CLOSE IN KEY LOCATION

Situated near Central Park on a key lot which fronts on 2 streets, this duplex is in excellent condition, with the main floor rented at $150 and the upper at $95 per month. A small bachelor suite in full basement will rent for $45. Separate garage, oil heat, moderate taxes. Excellent terms to qualified purchaser with the price of just $19,900. Call
L. MARSHALL
385-9765 ANYTIME

GOLDEN OPPORTUNITY 9-SUITE APARTMENT MUST BE SOLD

Excellent terms are available on this apartment block located near Fort St. and St. Charles. Three 1-bedroom and 6 bachelor suites grossing over $9,000 annually. The owner has been transferred to the interior and must sell, so take advantage of this opportunity. We will listen to your offer with terms to suit at the asking price of $65,000. This is a 4 Star bargain. Phone now for further information to
L. MARSHALL
385-9765 ANYTIME
Charman Pacific Realty Ltd.

APARTMENT BLOCK 9 MONTHS OLD

Offering this lovely five-suite apartment block for sale and for the first time truly de luxe in every way — beautiful appointments, ranges, fridges, wall-to-wall carpeting throughout, individually controlled hot water heating, ample storage, lockers and full parking.

Full Price $74,800
With Very Good Terms

To view or for further information phone:
RON SEDGER
382-8117 or Eves. 479-3673
Newstead Realty Limited

LARGE, OLDER HOME CONverted into 4 suites — all self-contained. Excellent revenue and financing. Asking price $26,500. For details please call IRA FREEDMAN of Mayfair Realty. 386-2935 or 592-6511.

New duplex on Esquimalt Rd. Three bedrooms up, two down — sound-proof between. Delightful to view. Asking price $89,900.

New four-plex on Lurline in the Town and Country area. Two two-bedroom, two one-bedroom. Revenue could be close to $600 per month. Asking price $46,900. To view please call IRA FREEDMAN of Mayfair Realty, 386-2935 or 592-6511.

FOUR SUITES — FORT PANDORA— APARTMENT ZONED — EXCELLENTLY CONDITIONED PROPERTY — GROSS $630 MONTHLY — NO VACANCY LOSS — WILL TRADE UP — APARTMENT BUILDERS OPPORTUNITY TO EXCHANGE — $34,900. TERMS — TALK TO DON ROBERTSON, 385-3436 — AT BYRON PRICE AND ASSOCIATES.

HOME AND REVENUE FANTASTIC VIEW

Let me show you how you can enjoy the privacy of your own home and still keep the rich rewards of revenue property. 4 rental units plus de luxe owner's apartment. $47,500. Don Bacon, Byron Price and Associates, 385-3454.

WANT A DUPLEX!

A money maker with low monthly payments, of $180 per mo. 1st unit: 1 bedrm. with L-Rm. Dining area, full kitchen with frig and stove rents: $100 per mo.
2nd unit: $120 per mo., 2 bedrm., large L-Rm., with F-Place, extra large master bedrm., large kitchen with frig and stove. All structure redone from top to bottom, nice lot, well located to attract tenants, low taxes, nice tax deductions on this rental situation. 1st mortgage with good terms. Call GEOFF EYTON for more details 383-7276 or 477-8256 (res). Where can you get a duplex for only $16,900 with a low down payment? Town and Country Realty Ltd.

SxS DUPLEX FAIRFIELD

Attractive, stucco duplex conveniently located close to stores, transportation and easy walking distance to city centre. Each side consists of living room with fireplace, 2 bedrooms and electric kitchen with dining area. Auto oil heating and semi secluded backyards with garden areas. TAXES ONLY $815.40 NET and priced for quick sale at
$31,500
Mr. Belcher, 384-9835, 382-2468 res.

$4500 DOWN
$4500 DOWN

1-YEAR-OLD DUPLEX 3 BEDRMS. EACH SIDE

Modern Duplex located on a quiet cul-de-sac in Colwood featuring . . . Cab. El. Kitchens . . . Sparkling 4 pce bathrms . . . Step Saver utility rms . . . Wall to Wall Carpets.

Full Price $34,500
DICK JAMES 385-9461
SWINERTON STEWART CLARK

OPEN HOUSE FRIDAY 4:30 - 6:30 SAT. 1:30 - 4:30 625 NELSON ST.

New 3-bdrm. side by side duplex. 2 baths, Parquet floors throughout except nylon plush in master bedroom. 1030 sq. ft. each side. Ample storage space, located in a choice rentable area. Call LILLIAN HENDY, 388-6331. Island Pacific Realty Ltd. All agents and salesmen with or without clients invited.

"INVESTMENT OPPORTUNITY"
Country home on .95 of an acre presently being operated as a home for girls. This property can be purchased and leased back to reliable party or new owner may continue to operate under present arrangement. This could be a good property for investment at $28,900. KELLY DICKSON, 386-1361. Canada Permanent Real Estate.

BRAND NEW
A very fine side-by-side duplex in Sidney. Two bedrooms on the main floor. Wall-to-wall carpeting. The basements are both finished and contain a third bedroom, recreation room and utility. Only $39,900. JACK DODSON, 386-1361. Canada Permanent Real Estate

31 SUITE APT.

Finest location. Solid construction. Excellent condition. No vacancy problems. Dial CHF Stretch, 388-4271, or 592-3969. J. H. Whittome and Co.

LEASE RIGHT FREE

½ block from Jubilee. Nets over $300 per month. Only $66,500. By owner. 656-6354.

REDUCED $5,000. MUST BE SOLD, beautiful new duplex, roughed in for legal 4-plex, $27,900. 386-5844.

PRIVATE SALE, 3-BEDROOM, side by side duplex, open to offers. 384-5620 or 386-1081.

ROOMING HOUSE, EARNING $4800 per year. $27,000 down, genuine buyers only. 479-2288.

244 REVENUE PROPERTY

ATTRACTIVE APARTMENT INVESTMENTS

26 SUITES — Oak Bay, 1 and 2 bedroom. Hot water oil heat. 7¼% mortgage available.
$225,000

34 SUITES — Nearly new, walking distance to downtown, good mixture of 1 and 2 bedrooms. Wall-to-wall carpet. Moderate rents. Hot water oil heat.
$585,000

FOR FURTHER PARTICULARS CONTACT EXCLUSIVE AGENTS
A. BERNARD & CO., LTD.
630 Fort Street 384-8335

COOK STREET CLOSE TO CATHEDRAL AREA 25 SUITES 3 LOTS—ONE VACANT 8% 1ST MORTGAGE NET INCOME APPROX. $19,000 NO VACANCIES TERMS OR TRADE REAL BUY $179,000 THIS SHOULD BE YOUR MUST SEE GEORGE RANDALL RES. 477-4280

Swinerton, Stewart
Clark Ltd., 385-2481

TRADE YOUR HOME OR DUPLEX FOR DE LUXE REVENUE

The owners of both the 7-suite and 8-suite blocks that I have listed have indicated that they could be interested in your trade. Why wait any longer? Here is your chance! Live in and let somebody else build up your retirement equity! For more information call

JOHN E. THOMSON
385-4234
D.F.B. (Oaklands)

ARENA AREA SEMI APARTMENT—ROOMING HOUSE REALLY A GROSS REVENUE $89,000. TERMS GEORGE RANDALL Res. 477-4280

Swinerton, Stewart
Clark Ltd., 385-2481

OPEN HOUSE SAT. 1 to 5 P.M. 1736 LEE AVE. (Near Jubilee Hospital)

Up and down duplex. 7% financing 2 and 3 bedrooms. Full basement. Can be purchased furnished or unfurnished. Asking only $24,900 FULLY FURNISHED. Reasonable down payment will handle. LOU BLOOMFIELD, 386-2935 or 592-6418 for prior viewing. Mayfair Realty Ltd.

MODERN FAIRFIELD 5x5 DUPLEX

Close to shops and schools and bus. This duplex has 50 feet. ft. each side with large living room, kitchen and two bedrooms plus full basement with dr-in garage. Excellent condition. Revenue $270 per mo. but could be more. Asking $38,900. Try your offer. Call 386-6221.
ANNE DUGGAN
PETER BARDON
Island Pacific Realty Ltd.

SIDE BY SIDE DUPLEX

5 rooms each side. Owner's side has 3rd bedroom in full high basement. Beautiful condition ½ acre lot, quiet setting close to schools bus, shops. Asking $27,900. Call MRS. NICOLL, 386-2935. Mayfair Realty Ltd.

ESQUIMALT DE LUXE 8 UNITS

Don't buy a condominium or a mobile home; buy this de luxe 8-unit home and be landlord. RETIRED COUPLE. Try $5,000 down, we will show you something good. Call MR. MacFARLANE, 386-7301 anytime. ISLAND HOME LTD.

DUPLEX, $18,900

Close-in, solidly built one and two bedroom suite. Partly modernized, separate entrances and meters. Grossing $1,920 per year. Call MR. R ROST — 386-2921 OR (RES) 656-5490 — National Trust Co. Outside Plans.

APARTMENT BLOCKS
$348,000 — Perfect condition, choice area $94,000 down
also
$245,000 — nearly new, immaculate. $105,000 down.
No obligation, call
MARCONI REALTY 386-3941

LIVE RENT FREE

½ block from Jubilee. Nets over $900 per month. Only $36,900. By owner, 656-6354.

6-BEDROOM FURNISHED HOUSE, suitable for a boarding house or rest home. Lease with option. 386-2753.

245 REVENUE PROPERTIES WANTED

FOURPLEX WANTED

Serious client wants a small, modern Revenue Block. 3 - 6 suites. Cash available. Call Don Message at 385-7781.
D. F. Hanley Agencies Ltd.

EASTERN AND PRAIRIE BUYERS for 10-20 suite apartment blocks with supportable market yield — Contact GORDON D. PAGE at PEMBERTON, HOLMES LTD.
384-8126 or 477-6058

PRIVATE INVESTOR WISHES TO acquire modern office building or warehouse. Must be fully leased and good return. Phone 658-5818.

247 COMMERCIAL OR INDUSTRIAL PROPERTIES

LIGHT INDUSTRIAL PROPERTY 1.8 ACRES

Frame building Approx. 6000 sq. ft. on concrete slab. Office space, plus two, three-piece washrooms. Automatic hot air and hot water heating system. Lot 128' by 636' with large paved area.
$58,000
EXCLUSIVE WITH:
ROBERT J MIKITKA, at 386-7521
BOORMAN INVESTMENT CO., LTD.
1111 Government Street

SAANICH H-4 ZONING

$22,000
An opportunity to obtain almost 37,000 sq. ft. of land with 88 ft. road frontage. The considerable development now in this area is a sound indication of future growth potential. The 6-room, 2-bedroom home presently occupied would rent until you wished to develop for commercial purposes.
Guy Lorenzo 652-4439
MALAHAT REALTY LTD. 743-3626

"WAREHOUSE BUILDING"
Strategically located in downtown Victoria. Over 25,000 sq. ft. of warehouse space. Freight elevator. Has multiple use potential and is good holding property. Exclusive listing. No phone information. Contact K. E. DICKSON for appointments, 386-1361. Canada Permanent.

ZONED COMMERCIAL

10,000 sq. ft. of H-4 just off Mayfair Shopping Centre with 1 bedroom stucco home. Receive rent while you hold for maximum profit. $26,000. Call MR. R. ROST 386-2921 OR (RES) 656-5490 — National Trust Co. Hillside Plaza.

SIDNEY — COMMERCIAL
Building and site located on Beacon Ave., next to new bank building makes this an excellent holding property for future development. Presently rented. Asking $27,000.
656-2354 JOHN SALVADOR 656-2420
Gordon Holme Ltd.

CLASSIFIED ADS ARE LIKE A SURPRISE PACKAGE!

You may find your job or business opportunity there today!

250 HOUSES FOR SALE

WWW WWW
WWW WWW
WWW WW WWW
WWW WW WWW
WWW WWW

WHITTOME'S

388-4271

706 Fort Street

OPEN HOUSE

596 BAXTER STREET
SAT. 1:30 to 4:30
2 BDRM. BEAUTY
—15 years old, spotless
—Liv. Rm. with F.P.
—Elect. kitchen, Dble. sink
—Pembroke Bath
—Utility Rm., OOM Heat
—60x104 fenced lot
—Best buy on market
$16,900
479-6648 or 388-4271
BILL ANDERSON

OPEN HOUSE

1:30 - 5:30 Saturday
2513 Wootton Crescent
(Off Carrick at Foul Bay Road)

Located on a quiet crescent in north part of Oak Bay, just a few blocks to Oak Bay Secondary Schools. Charming, easy-care home of 3 BR's, 1½ Bathrooms, with unique 20 ft. Living Room. Open stairway down to carpeted rec. room and extra bedroom. Rear garden has amazing privacy, a delightful patio, and luxuriant fruit trees. The house and garden in excellent condition. Reduced to $32,900. Wilf Davis, 386-4271 or 658-5276.

OPEN TO VIEW

481 JOFFRE ST.
ESQUIMALT, $19,900
SAT. 1:30 to 4:30

Close to shopping, school and bus on a quiet street. Liv. Room 16 x 28 with sliding glass doors to Sundeck, overlooking fenced yard with fruit trees. A de luxe kitchen with Citation Cabinets and large dinette area, modern 4-pce Vanity Bath and 2 Bdrms. Full Bsmt. with Rec. Room or Den. To view this exclusive listing. Phone 388-4271 or 477-6980.

MILDRED STAPELLS

MORE OF BUNYAN'S BETTER BUYS

1. BRENTWOOD — Spacious in every respect. 2 BR plus one down. Extensive use of quality carpet, wonderful kitchen, huge rec. room. Excellent terms with full price of only $23,900

2. BRAEFOOT-LAKEHILL — 95 Foot frontage lot, containing 12 yr. old home. 3-BR main plus one down. Dream kitchen. Oak floors, finished rec room, games room, good mortgage and only $25,800.

3. CENTRAL PARK — 3-bedrooms, large kitchen, living room fireplace, new 100 amp. wiring, copper plumbing, oil furnace, $15,800 with 7 per cent mortgage.

4. MAPLEWOOD — 2-bedrooms and guest room, carpet, full basement, lovely grounds, full price $16,900, $1,600 down.

JOHN BUNYAN
Bus. 388-4271 Res. 477-4513

DRIVE BY—CALL FOR PRIVATE SHOWING

5310 PARKER — Near new, seaview, 3 bedrooms, 3 bathrooms, 2 P.S.'s, lge. 7% per cent mtge. $35,000.

3199 ALDRIDGE — Spacious and gracious. 2 plus 1 bedrooms, formal dining room, lge. living room, 3-room suite. 2 F.P.'s.

2956-58 GLEN LAKE RD. — 8x8 duplex excellent investment — only 11 years old. 2-bedrooms each side, asking $19,800.

RUTH LUKAITIS—477-5306

THE OLD AND THE LOVELY!

This is beauty only age can afford. A home, although large — 30 rooms, it is significant with such a homey gracious atmosphere. The carving — the mezzanine — you have to see to believe. $75,000, also with excellent financing. Set on 1½ acres in the city.

REVENUE — $23,900
Grosses $940 P.M. 4-bedrooms, kitchen and bath up. Sep., suite down. Expenses approx. $75 P.M. New copper piping — drive-in garage. Lot 184 ft. deep.

7 YEAR OLD HOME ON A QUIET CRESCENT in Mt. Douglas area. 3 bedrooms, plus 1 down. Lg. Rec Rm with bar — Sundeck and patio. Lg. landscaped lot. $30,000 — Mortgage $11,100 at 6¼ per cent — $6,000 down. 2nd Mortgage available.

DEEP COVE — 1.79 acres, landscaped — 140 ft. waterfront. Home is perfect for a growing family but easily divided if the family wishes to share accommodation — 2 kitchens, living rooms, 2 baths on main floor. Lg. rec rm. down with fireplace, bedroom and bath, lg. utility room. A large boathouse, and a compact self-contained cottage and 2-car garage. $68,000 with excellent financing.

LORRAINE ZIEGLER
592-1768 388-4271

UVIC—OAK BAY IMMEDIATE OCCUPANCY

One of the most distinctive executive homes on Resthaven Road. Skilfully built with brick facing. This is a large home with an enchanting entrance. 5-bedrooms (1 large bedroom convertible into two) 2½ baths, rumpus room and bar, basement utility room, plus lovely living and dining room with wall-to-wall carpets. Terrific potential for more living area in huge, bright, plastered double garage. Beautiful park-like grounds, with a secluded back garden. Easy financing, as low as $7,000 down and low interest mortgage available. Asking $41,500. F. Willis 386-6271 or 477-6823.

UPLANDS MODERN 3-BR

On a quiet street in a warm sunny part of Oak Bay, this home is in immaculate condition with wall-to-wall carpet in LR-DR and hall, a neat knotty pine kitchen with carpeted eating area, 1½ bathrooms main floor, plus 3-pce. bathroom down, a huge rec room with floor to ceiling fireplace, space for easy finishing of an extra bedroom. At the rear is a delightful patio with considerable privacy. Price $45,700 with some financing available. Exclusive with Wilf Davis, 388-4271 or 658-5276.

OAK BAY—UVIC NEW HOME

$51,900

Look what you get. A new home with no operating worries, a well-planned tri-level with 3 BRs. PLUS den or 4th BR, 3 bathrooms, a family room off kitchen, built-in range and oven, dishwasher, garburator, a half basement for games room or other developments, etc. Using the Gov't Second Mort. this can be purchased with $20,000 down and $384 a month, or $15,000 down and $308 per month. Immediate occupancy. May be seen anytime.

WILF DAVIS
388-4271 or 658-5276

QUADRA-COOK

Fine family home with 3 bedrms., 2 de luxe bathrooms. In-law accommodation in full high basement. Spotless interior with new quality broadloom thru-out. Offers invited on asking price of $27,900 with etcetera 9¼ per cent financing. Bound to please the most discriminating buyer. Immediate possession.

GERRIE HUTTON
388-4271 or 658-5276

IMMEDIATE POSSESSION QUALITY BUNGALOW

Vacant in. Ig. Town and Country Shopping within 5 blks. Full price $18,900. Dial:
CLIFF STRETCH
388-4271 or 592-3969

250 HOUSES FOR SALE

WWW WWW
WWW WWW
WWW WW WWW
WWW WW WWW
WWW WWW

WHITTOME'S

388-4271

706 Fort Street

COZY RETIREMENT

Fully modern, 2-bedroom, full basement home on nearly ½ acre (includes 2 lots). Attractive aluminum siding exterior, spotless interior. Nicely located in Wilkinson Road area and close to new Vocational School. Qualifies for VLA/ $22,900.

GERRIE HUTTON
388-4271 or 386-3927

HAULTAIN-OAKLAND

3 BR., BASEMENT
IMMEDIATE OCCUPANCY

Modern style stucco bungalow with 3 BRs on main floor, and a bright full high basement. LR has gleaming oak floor and attractive fireplace. L-shaped DR has oak floor, built-in buffet plus mirror. Kitchen has new Corlon floor, includes electric range and fridge. Both exterior and interior completely redecorated. Very convenient for bus and shops, and just 3 blocks to elementary school. Good value at $23,250.

WILF DAVIS
388-4271 or 658-5276

$12,900 YOUR TERMS

Three bedrooms, two bathrooms, very clean condition. Convenient small lot, Fernwood area. To view, dial:
CLIFF STRETCH
388-4271 or 592-3969

BIG HOUSE, LOW PRICE

$16,900

Try $1,500 down on this spacious 4-bedroom home. New stucco; aluminum windows; roofing; wiring and COM heating. On sewered, fenced lot. Quiet dead-end street. Priced to sell. 479-6648 or 386-4271.

BILL ANDERSON

J. H. WHITTOME & CO. LTD.
706 Fort St. Anytime 388-4271
Real Estate
Mortgage, Insurance

"Complete Real Estate Service Across Canada"

MONTREAL TRUST

1097 Fort St. — 386-2111
Sidney 656-3924

OPEN HOUSES

Two to choose from. New 2 and 3-bdrm bungalows. 1088 and 1180 sq. ft. Better built houses with attractive exteriors. Corner of Helen and Amelia Streets, Sidney, B.C. $21,000 each. Open 1 p.m. to 8 p.m. Saturday, Sept. 5th.
C. C. McCONNAN
656-3641 386-2111 656-3924

OPEN HOUSE 4010 CENTURY RD.

SAT., 1:30-5:00
OUTSTANDING VALUE AT $26,950

Be the proud owner of this quality modern stucco home. Tastefully decorated throughout with many added features. Situated in McKenzie-Heritage area with direct route to UVic and the Racquet Club. 3 Bedrooms on main floor, ample cabinets and counter space in the bright kitchen, separate dining area, attractive living room with floor-to-ceiling fireplace, a full basement with a fantastic recreation room about two-thirds the size of the whole basement, featuring a Swedish fireplace enhanced with old brick and a beautiful padded leatherette bar.
RON MacDONALD in attendance
479-6145 or 386-2131

SIDNEY BARGAIN

1200 sq. ft. VLA bungalow moved to 105x120 ft. lot and elevated to provide full basement on new foundations. 4 bedrooms, secondary plumbing roughed in in basement. Newly decorated inside and out. Net annual taxes $114. Asking price $18,900. Well worth your further inquiry.

C. C. McCONNAN
656-3641 386-2111 656-3924

MARIGOLD

Here is a nifty 2-bedroom cottage completely renovated. Wall to wall in living room, electric heating extra lot 66x132 included in price of $18,000. Try $3,000 down, owner will carry balance. See this one, call
D. BECKNER, 386-2111

FAIRFIELD

4 Bedrooms

Near the sea, on no thru street, practically new, sparkling white. Achievement in home design, features unique fireplaces, wall to wall carpeting in L.R. and D.R., 1½ bathrooms, kitchen with abundance of cabinets, built in oven and range, intercom and cleaner system. Delightful patio at rear, beautifully landscaped. Double garage 6¼ per cent financing. Asking $38,900. To view please call
D. BECKNER 386-2111

ECONOMY AND VALUE
MODERN 1-LEVEL HOME, NEAR SEA. 24 FT. L.R., 2 LARGE BR., NICE KITCHEN. C'PORT AND WKSP AND FRUIT TREES. IDEAL RETIREMENT. $21,800

NEW 3 BR. WITH SUNNY L.R., D.R., FINE KITCHEN, UTILITY, STORE AND EASY GARDEN $2,000 WILL HANDLE THIS IDEAL 1ST HOME FOR YOU. ONLY ONE LEFT. $18,400.
MAJOR LACE
656-3924 656-3436

OWNER TRANSFERRED MUST SELL LAKEHILL $17,950

Terrific potential development in this charming older split level home consisting of living room with fireplace, spacious kitchen, den, 3 bedrooms and bathroom. Beautiful corner lot, 66x144.
RON MacDONALD
386-2111 or 479-6145

QUADRA
$26,950

Excellent value in this well-cared for 3-bedroomed home which includes lge. lvg. room; dng. room; kitchen; a most attractive basement and many other appealing features. Close to all amenities, yet in quiet location.
J. HOPPER
386-2111 479-6135

CENTRAL SAANICH

5-yr.-old home with appealing rustic charm in a treed setting. Large lvg. room with bay window (sea-view) dining area; large kitchen; utility room; 3 bedrooms, en suite plg.; full bsmt. (fireplace). Hot water heating and many other attractive features — Only $36,900.
J. HOPPER
386-2131 479-6035

CUSTOM BUILT

Home on your lot or ours at the most competitive and reasonable price. Financing available. Trade-ins considered. Phone Kasapi Construction Co. Ltd. 386-6181.

$16,980. FULL PRICE. NICE 3-bedroom bungalow on one acre. Close-in. Workshop, etc. Lots of room for horse. Presently V.L.A. Ruby Holden, Goldstream Properties, 642-3624 or 478-6846.

BY BUILDER
2 brand new quality homes, ready for occupancy.
PHONE 477-8472.

250 HOUSES FOR SALE

PEMBERTON HOLMES

1002 GOV'T
384-8126
"SINCE 1887"
MLS REALTOR

OPEN HOUSE

SAT. 2 - 4:30
1020 LODGE AVENUE

Immaculate family home. Large living room with fireplace and wall-to-wall carpeting. Pleasant family room off kitchen with glass sliding doors leading to sundeck. Easy terms. Excellent value as present mortgage at 6¾ per cent. Full asking price
$25,900
For previous viewing please call
384-8126 JIM WEST 592-3708

OPEN HOUSE

1697 FOUL BAY RD.
SAT., SEPT. 5, 2-4:30

Looking for a well located home for retirement? Then do pay us a visit. Spacious bright living room with fireplace, separate dining room, 2 bedrooms, kitchen and bath. Tremendous value at only
$19,500
With excellent terms if required. For prior inspection just call:
384-8126 MR. GREENE 385-0795

OPEN HOUSE SATURDAY

SEPT. 5 — 2 TO 4:30 P.M.
GRANDVIEW DRIVE—GORDON HEAD

1307 sq. ft. of tastefully finished new home — 3 bedrooms, dining room, finished recreation room. Lovely attractive front elevation. To view at any time, call—
384-8126 JOHN COLWELL 384-8126

OPEN HOUSE 4166 BRACKEN AVENUE SAT. 1:30-4:30 PRICE $32,900 (OFF NICHOLSON AND BORDEN STREETS)

—Near to Lake Hill elementary and St. Margaret's private schools.
—Brand new, 3 bedrooms. Master en suite.
—Lovely treed setting and a quiet street.
—Ultra modern kitchen. Seawood cabinets with family dining area.
—Spacious living room. Fireplace with feature panelled wall.
—Master plastering job throughout.
—Very easy terms.
For information call
384-8126 C. A. Cliff Anderson 477-3894

WATERFRONT ON SAANICH INLET!

Charming secluded small 2-bedroom home and two thirds acre.
$26,950
J. H. G. BOVEY

NEW FAMILY HOME 3 BEDROOMS COLWOOD AREA

Wall-to-wall carpets in living room, dining room and bedrooms. Garage, fireplace, fenced, landscaped, patio and other extras. Home is situated on large lot surrounded by large virgin Douglas fir. Down payment could be $1,400 on total of $22,900.
For information call
Jim West or Desmond Holmes
384-8126

OLYMPIC GLIMPSES GORDON HEAD

Treat yourself to the delights of this five-bedroom 2-year-old home close to all schools — featuring broadloom living room with panoramic window setting, dining room with sliding glass doors to large sundeck, family size kitchen with cupboards galore. Two convenient full bathrooms, family room with floor to ceiling stone fireplace. Quality designed for your comfort and convenience and priced reasonably at only
$36,900
With excellent financing. Call
384-8126 GORDON D. PAGE 477-6058

LOW PRICED DUPLEX CENTRAL AREA

Older style property consisting of 2-BR suite down and 1 BR suite up. Five in lower suite and pay expenses with rent from upper — requires approximately half down on the low price of
$17,200
For further information call
384-8126 GORDON D. PAGE 477-6058

HIGH WIDE AND EXTREMELY HANDSOME

DRIVE BY—4028 SEARIDGE DR.
This gracious home took five years of meticulous care by a qualified craftsman to complete

Living room	19 6x26 6
Dining room	10 6x17 6
Kitchen	10x15

Four bedrooms (master bedroom en suite). Spacious family room 15 6x21 6 fireplace and bar. Full, high basement, oil heat. One car garage and two-car carport under sundeck.
Clear title — Full Price $54,500.
To view call
384-8126 W. WOODLEY 384-8216

SIDE-BY-SIDE DUPLEX MT. TOLMIE AREA

Located in a very convenient area close to all services, this well kept duplex has 2 bedrooms on the main floor plus a spare bedroom or rumpus room in the full high basement. Drive-in garage. Separate heating unit. With reasonable down payment owner will carry balance. Asking price
$36,000
For appointments to view please call:
384-8126 TED PARTRIDGE 592-3451

TAKE YOUR PICK!

1697 FOUL BAY RD — 2-bedrooms. Full basement, separate dining room, bright and clean only —
$19,500

1817 HAULTAIN — 3 bedrooms, full basement, renovated and vacant. Only — $17,500.

2088 CARRICK ST. — 3 bedrooms, part basement, secluded garden at rear. Only — $19,800.

1498 FAIRFIELD RD. — 3 bedrooms, full high basement, lovely setting. Only $23,800.

For full information on these homes, just call:
384-8126 MR. GREENE 385-0795

EXCLUSIVE $48,000

14,340 sq. ft. of apartment zoned, well located property. Has potential for approximately 23 suites. Call
384-8126 JOHN F. COLWELL 384-8126

TODAY'S BEST VALUE!

1748 HOWROYD AVENUE
In the popular UNIVERSITY AREA. 1300 sq. ft. on 4 levels. 3-4 bedrooms and 1½ bathrooms. Luxuriously carpeted in main living areas. An ideal home for the family with several children. Available now for school opening. May be seen at any reasonable hour. Just call
384-8126 MR. GREENE 385-0795

BEACH DRIVE WILLOWS PARK 5 BEDROOMS

$42,500

—2-bedrooms, full bath on main.
—3-bedrooms, full bath up.
—Attractive living room with fireplace.
—12x12 separate dining room.
—Absolutely modern kitchen with family eating area.
—Spacious sun room or den off dining room.
—Exceptionally well cared for property with separate garage and driveway off side street.
For information or viewing please call
384-8126 C. A. Cliff Anderson 477-3894

IMMEDIATE OCCUPANCY CORDOVA BAY AREA

Beautiful new 3 BR. Tudor with many extras, on large treed lot with country atmosphere. Large sundeck, double carport. Basement roughed-in for rumpus rm., fireplace, extra bathroom. Space for 2 more BRS. $35,800 — large 9¾ per cent mtge. Available.
WALTER CHECK: 658-5687
KELLY NEMETH: 477-4641
OFF. 386-2961, 24 HRS.

NATIONAL TRUST CO., HILLSIDE SHOPPING CENTRE

250 HOUSES FOR SALE

MAYFAIR REALTY LTD.

WOODWARD'S MAYFAIR CENTRE
1151 Douglas St. 386-2935

SIDNEY OPEN HOUSE 2055 COURSER DR. SAT. 12 - 9 P.M.

Brand spanking new, in a new area, with all new homes. Shop and compare with the rest on the market. I'll bet you'll like this the best. Three bedrooms, living room with fireplace, dining room, wall-to-wall carpeting. Bath and a half. Full basement. Sundeck. Shake roof. This home you should see. Clear title. Well priced at $25,900. Low, low down payment if required. For prior viewing call 386-2935, ask for J

250 HOUSES FOR SALE

BROADVIEW PROPERTIES
1039 Johnson St.
384-8001

OPEN HOUSE SAT. 1-4:30
2026 MARLENE DRIVE
REDUCED FROM TO SELL
In a district of all new homes, 3 bedrooms, 2 bathrooms, full basement, rumpus room with fireplace. L-shaped living and dining room, with corner fireplace, glass doors to sundeck, double carport, beautifully landscaped lot. Full Price $29,950.
JACK MAYBIE 478-4088

SIDNEY
EXCEPTIONAL VALUE
In this 3-bedroom modern bungalow. Excellent terms and quick possession. Close to all conveniences and priced to sell at $17,250. Phone MILLIGAN or PALFREY 384-8001.

GARDENER'S DELIGHT
JUBILEE EXCLUSIVE
Spotless 2-bedroom, no basement retirement home on bus. Oil heat. Large living rm. with fireplace, separate 12x24 garage, tool shed. $18,500. Try $3,000 dn. owner carry balance. To view this beauty call
STAN SAGE, 384-4347

HEY MOM!
"Going Back to School"
See this immaculate family home in Sidney. Owner departure makes this home available real soon. Check This!!!
3 bedrooms, L-shaped living and dining rooms with sliding doors to spacious sundeck, full high concrete basement with plenty of room for expansion. Beautifully large fenced-in yard (close to ½ an acre). First Mortgage $15,000 at 6¾ per cent, low terms of $138, principal, interest and taxes per month.
DON'T MISS IT.
BILL JENSEN, 477-3340
TOM DUNCAN, 477-2462

FOUR 3-Bdrm full base
[illegible] Short St. $28,500
4055 Wheaton $21,950
2835 Fifth $20,500
4117 Carey Rd. $14,500
STAN SAGE 384-4347

FAIRFIELD
Spotless 3 bedroom home in the ever popular Fairfield area. L-shaped living room (with fireplace) and dining room, wall to wall carpet over hardwood. Spacious kitchen with oodles of cupboards. Secluded back yard, plus extra garden area. $26,000.
BRUCE McILROY, 384-8001

936 ISABELL $20,900
GLEN LAKE AREA
Reduced $1,000 to sell this new 3 bedrm no basement oil heated wall-to-wall carpeted home with carport and driveway. Try almost anything as down payment, easy financing. Extra large lot. Phone
JACK MAYBIE 478-4033

FRESH AS A DAISY
is this bright family home consisting of 3 bedrooms, 2 bathrooms, L-shaped living room with fireplace and dining room with sundeck off. Deluxe kitchen with eating area. Full basement with 2 bedrooms and rec room R. I. $30,800. Call 384-8001
BRUCE McILROY

TWO
BRAND NEW
1. 1280 sq. ft., cathedral entrance, wall to wall shag throughout, feature wall in living dining rms, lge kitchen, 1½ baths, (plus 2 pcs roughed in down), roughed in PP in RR area, shake roof. Quality construction throughout. Only $21,900 with good terms.

2. 1250 sq. ft. split level, exterior maintenance-free alcan aluminum (20 yr. guarantee) avocado green and white. 1½ baths (plus R. I. 3 pcs down), shag carpet throughout. Shake roof. Only $18,800 with good terms.

For more information on these exciting quality built homes dial 384-8001, ask for
ROY HINCHCLIFFE

GOOD FISHING AREA
Close to this 4 bedroom 2 bathroom family home. L-shaped living room with fireplace, dining room with sundeck off. Deluxe kitchen full basement. Qualified VLA $28,900.
BRUCE McILROY 384-8001

MUST SELL—OAK BAY
Owner transferred. 2800 sq. ft. of living area in this beautifully decorated older home. 4 bedrooms, attractive living rm, dining rm, lge modern kitchen. See it today and make an offer on asking price of $32,900. Good mtge.
MERYLE HAYS 384-8001

SACRIFICE SALE!
MUST BE SOLD!
QUAMICHAN—GONZALES AREA
Was $36,500—NOW $32,900
(8½ per cent MORTGAGE)
IMMACULATE FRENCH PROVINCIAL de luxe 1-year old home, built by Bruce Cook. Numerous extras — carpeted throughout, 3 bedrooms and den and family room, two bathrooms and entrance foyer and thru-hall. Separate carport off lane plus ample blacktop parking.
Call RAY SMITH
384-8001 (24 Hrs.)
388-6957 (Res.)

SIMPSONS-SEARS
4-bedrooms, 2 bathrooms, separate dining room, rec room. Gleaming white stucco beauty big enough for the largest family, 68x111 lot on bus line close to shopping centre

TRY $8,000 DOWN, BALANCE LIKE RENT! NO MORTGAGE TO ARRAGGE! DUNNING or WHITFIELD 384-8001, 383-0110 or 385-0510.

SOUTH OAK BAY
ACROSS FROM WATER
This 1200 square foot, 14 year old home, situated in a quiet secluded location, has three bedrooms, living room with fireplace, dining room, kitchen and bathroom on the main floor. Full basement with rec room and extra bedroom if desired. Nicely landscaped lot set out for outdoor relaxation. Full price $25,900. Phone 384-8001.
WALLY MILLIGAN

1.5 ACRES
5-MILE CIRCLE
This large family home only 13 years old is in spotless condition. Lovely living room with fireplace, nice big dining room and three spacious bedrooms on the main floor. Full basement with rec room and extra bedroom. Plenty of room outside for horses, dogs or children. Full price $31,500 with terms. Phone 384-8001.
WALLY MILLIGAN

PALFREY'S SELECTION
FOR WEEKEND DRIVE-BUYS
2266 ALDEANE-COLWOOD LAKE ESTATES. An exceptional home, quality custom construction by owner, under VLA, local stone r aised-hearth fireplace, sundeck with lovely views over Golf Course, tudor style rec room, double plumbing, very attractive, easily managed grounds, one of the best in a prestige area, $25,950.

9455 MARYLAND DRIVE-SIDNEY 1420 sq. ft. exceptional construction, immaculate condition, 5 years old, 3-bedrooms (with 2 roughed-in) also rec room with fireplace. Double plumbing. Ideal family home on quiet street, $23,900 terms.

BILL PALFREY
384-8001 or 386-2008

BROADVIEW PROPERTIES
1039 Johnson St.
384-8001

"TRANSFERRING!"
NOT TIME FOR STUCCO! But inside this full basement family home (4 bedrooms) is fresh as paint! Sound value! $16,900.
MUST SELL FAST! Newly decorated (3 bedrooms) rewired and fully fenced. Lakehill, $17,500.
REV McARTHUR
384-8001 anytime

ESTATE SALE!
MUST BE SOLD!
$19,500—VACANT!
This is for the opportunist — low down payment — ideal location — lovely treed lot — terrific value!
Beautiful carpeting in entrance hall-living and dining rooms. Living room has raised-hearth roman tile fireplace — huge dining room with exquisite chandelier — cabinet electric kitchen — 2-bedrooms on main floor with 2 more in full basement — OOM heat — on sewer. To view please call 384-8001.
GLADYCE McLURE

P. R. B.

P. R. BROWN & SONS LTD.
THE PEOPLE to SEE are P.R.B.
762 Fort St. 385-3435 (24 hrs.)

OPEN HOUSE
915 SIOUX PLACE
SAT. 1:30 - 4:30 P.M.
LOCATION AND VIEW
3 bedroom, full basement home adjacent to Kinsmen Park and its fresh water swimming pool. Double car garage with extra parking. Come and inspect this home and see for yourself. Asking $27,900 — Open to offers.
Ted Buchner 385-3435

—P.R.B.—

WATERFRONT
BEACH DRIVE
FIRST TIME LISTED
Few properties — even in Victoria — can offer you so much!
—100 ft. of prime waterfront; ½-acre of easily maintained property in all.
—Magnificent vistas of sea and the Islands.
—A renowned golf course on your doorstep.
—Top location close to all amenities.
The most attractive 3-room residence is built like a battleship and although 30 years old, is better than new — the shake roof a masterpiece in itself. No expense was spared in building this home and it is apparent at every glance.
All major appliances are included in the price of $85,000.
For details please phone
MRS. BAXTER
385-3435 anytime

—P.R.B.—

MT. DOUGLAS
VALLEY VIEWS
Lovely 3 bedroom home on a high semi-secluded treed lot, close to schools.
—42x20 living room, fireplace, w-w carpets and sliding doors opening onto sundeck.
—42x12 dining rm., cab. kitchen.
—4-pce vanity bath, 3-pce in bsmt.
—full bsmt., attached carport.
Asking Price $26,500 — terms.
652-2268 Al Vickers 385-3435

—P.R.B.—

OAK BAY
3 BEDROOMS
Spotless bungalow, stucco exterior excellent location to all levels of schools, shopping and bus. Full high basement. Early possession. Don't miss this one at $26,700.
C. WARREN 385-3435

—P.R.B.—

3 BEDROOMS
GLANFORD
$25,500
Exceptional 4-yr.-old full basement, family home close to schools, shops and transportation. 14x18 living room with fireplace, 10x12 dining room, spacious kitchen with eating area, family room with fireplace, 1½ baths, landscaped. Terms.
KEITH VICKERS
388-7476 OR 385-3435

— P.R.B. —

OAK BAY
1025 KINGS RD.
$1000 DOWN
If you can qualify for the Prov. Gov't 2nd Mtg. Monthly payments can be arranged. This is a 3 bdrm. older home with good wiring and copper piping.
PRICE REDUCED to $18,500
For further details please call:
L. C. KNIGHT 385-3435

— P.R.B. —

HOME and REVENUE
20 MINS. FROM CITY
Ideal 5 room retirement home. Taxes $1.00. Over 480 ft. road frontage on good highway. Price $20,000. Exclusive listing. Call MRS. HARTT, 385-3435 ANYTIME.

— P.R.B. —

P. R. Brown and Sons Ltd.
762 Fort St.
385-3435

OPEN TONIGHT, 6-8 P.M.
SAT. 2-5 p.m.
2 NEW HOMES AND DUPLEX
UVIC AREA
4048 SHELBOURNE ST. 3 BR. FULL BASEMENT. CARPORT. SUNDECK. W-W CARPETING. 72X120 FT. LOT. ONLY $28,900.
4052 SHELBOURNE ST. A SPARKLING 2-BR. NO STEP HOME. W-W CARPETING. SPACIOUS PLAN. $22,900.
1594-96 CABANA PLACE. (OFF SHELBOURNE ST. 4000 BLOCK) OVER 1200 SQ. FT. EACH SIDE. 3 BR. HIGH BASEMENT DESIGNED FOR ADDITIONAL SUITES FOR FUTURE REVENUE IN THE POPULAR UNIVERSITY AREA. W-W CARPETING. SITUATED AT THE END OF A QUIET CUL DE SAC. REDUCED IN PRICE TO $46,000.
MOVE RIGHT IN. FOR PRIOR VIEWING CALL DON TREGEAR, UNIVERSITY REALTY LTD. 477-1821

ROCKLAND AVE.
NEW LISTING
Most attractive modern home offering handy access to town, nice garden and glimpse of sea. Contains 3 bedrooms (2 large), 3 bathrooms (3 are 3-pce). Large bright rec. room and 4th bedroom. The L.R. and D.R. are "L" shaped and well proportioned. Loads of parking. Make an appointment to see this first class property now! 30 days possession. Firmly priced. An exclusive offering.
$39,500
LEVERTON REALTY
385-8012

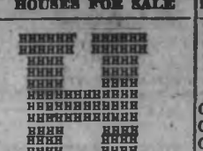

"HOMEFINDERS"
2095 SHELBOURNE ST.
"YES, WE TRADE HOMES"

OPEN HOUSE
2785 STRATHMORE
LANGFORD
SAT. 2-4:30 P.M.
Behold this superb, 1-year-old, 3-bedrm. home. Sep. double garage. Convenient location. Asking $23,050. Terms available. Call anytime:
AINA MELDERIS
386-4401 — 384-8861

OPEN HOUSE
840 BECKWITH ST.
SAT. 1:30 - 4 P.M.
Immed. poss. of this 2-hr. home. Cathedral entrance. Hardwood floors in LR and DR. Vendor transferred, must sell. Open to offers. Asking $25,800.
FLO PELLING, 592-3271

XXXXXXXXXXXXXXXXX

NEW IN TOWN?
IMMEDIATE
POSSESSION
This beautiful 3 yr. old family home, designed for both indoor and outdoor entertaining is ideally suited to the professional man. On a quiet cul-de-sac it consists of 4 bedrooms, 3 bathrooms and a good family room in addition to its charming living and dining room. Situated close to University, schools and Racquet Club — drive by 2019 Fredrick Norris and call us now.
TERRY EDEN 479-1528
HAZEL RAVENHILL 383-0476

COSY COTTAGE
SOOKE $18,000
Looking for a waterfront retreat, with fishing at your doorstep? The property consists of a one-bedroom cottage with fabulous views over Sooke Harbour, plus a separate guest sleeping cottage. 90 feet waterfrontage and separate garage. No mortgage to raise. 2009 Norton Rd. For further details on financing please call
CAROLYN WELDON
388-4401, 385-6373

$28,900 HIGH QUADRA
Low, low down payment. This is a brand new quality home in a beautiful residential area on quiet cul-de-sac.
—Charming living and dining room with beautiful wall-to-wall.
—3 Bedrooms.
—Dream kitchen.
—Many extras.
—Recreation room and extra plumbing in R.I. in full high basement.
Call
IRENE VAN
386-4401 ANYTIME

UNIVERSITY $17,900
A charming cottage till years young.
—Cosy living room with lovely fireplace.
—Dining room.
—2 Spacious bedrooms.
—Modern kitchen.
—Good size utility room.
—Large garage.
—Quiet street.
—Easy financing.
IRENE VAN 592-6661

ESTATE SALE
Immediate possession on this immaculate 2 bedrm stucco home — close to Lansdowne School. View of Olympics and sea. Living room and sep. dining room. Basement. OOM heating. Sep. garage. Asking $25,000. Be the first to view this. Call
VERA FRIEDRICH 386-4401

GORGE-TILLICUM
Cute no-step 2-bedrm home, kitchen and attractive living room. Storage shed. Easily maintained lot. Parking space. $14,250 cash, or terms arranged.
VERA FRIEDRICH 386-4401

YOUR CHOICE
—Spotless 2-bdrm, bsmt. older home, Oak Bay border. $18,900.
—5-yr.-old, 2-bdrm, high bsmt. (Marigold) — $22,200
—2-yr-old, 3-bdrm home, quiet area $21,000. Offers please.
AINA MELDERIS
386-4401, 384-8861

1698 McRAE ST.
Privacy is yours in this 2-BR home. Sunporch ready for your plants. Bright LR, family kitchen, cement basement. OOM. Drive by and be the first to see inside. $18,900.
FLO PELLING, 592-3271

$45,000
YOUR KINGDOM
ON A HILL!
Would you like to live like ROYALTY in this magnificent rancher with spectacular mountain and valley views? Over 2,000 sq. ft. of very well appointed gracious living on a double lot completely manicured in every corner. Don't just dream. Call
TERRY EDEN
386-4401 — 479-1528

VLA SIZE
Located in Colwood, this quality 4-bdrm. bsmt. home is surrounded by trees and privacy. 2 sep. garages and more pleasant surprises. Asking $27,500.
AINA MELDERIS
386-4401 — 384-8861

SPANISH VILLA
WITH THE MOST
EXCITING VIEWS!
Luxuriously carpeted, this 3 bedrm. DELUXE 3 yr. old home has everything. Heated, filtered SWIMMING pool with courtyard type patio off the FAMILY ROOM. The kitchen is BEAUTIFULLY EQUIPPED with crestwood cabinets, dishwasher and garburator. MUST BE SOLD THIS WEEK — ALL OFFERS CONSIDERED. Move in tomorrow!
MARIAN PRICE, 386-4401

SIDNEY
$25,950
Brand new 3 bedrm home ready for YOU to MOVE in. 1300 sq. ft. of comfort with extras including floor to ceiling F.P. (beautiful), lots of wall-to-wall carpet, over 10 ft. of counter space in the well planned Crestwood cabinet kitchen. 2 dining areas, en-suite master bedrm, circular drive, cozy street. A good buy!
ADELINE NICHOL, 386-4401

CUTE AND COZY
This 2 bedroom, full basement starter or retirement home is close to all conveniences. Fireplace in living room, fruit trees and view of highlands make this a good buy at $17,600. Call today!
VI McDONALD
386-4401, 479-1931

NEW HOMES
I have offered for sale 3 quality built homes, now under construction. All are on sewered lots and have financing arranged.
—3 bedrooms.
—Full basement.
—Plaster construction.
—W.W. in L.R. and D.R.
—Many more features. To view BOB CALDERWOOD 386-4401

VIEW ROYAL
Glimpses of Portage Inlet from this outstanding 3-bdrm bsmt. home. Spacious living room with fireplace. L-shaped dining-room with divider. Fleetlec and wrought iron railing surround open stairway to bsmt. Rumpus room partly completed has imitation fireplace. Separate room used as wine cellar could be 4th bdrm. Large sundeck with custom built barbecue. Immaculate house and garden. $28,000. Call Mrs. La Londe or Barlow of Rex Hughes Agencies 478-1788 res. 384-6726 or 478-2085.

PARKLANDS-ESQUIMALT. 3-BEDROOM home. Exquisitely landscaped. Excellent for retired couple or starter home. $21,900. Low down payment. 386-8097.

ISLAND PACIFIC
REALTY LTD., 388-6231
3200 QUADRA ST.

OPEN HOUSE
OPEN HOUSE
OPEN HOUSE
SAT., 1-4:30 P.M.
5188 SAPPHIRE
Beautiful split level of unusual design. 3 bedrooms "L" shaped living-dining room, large cab. elec. kitchen, 4-pce. bath, den plus 2-pce. bath down. OOM furnace, unusual landscaping. Call 386-6231.
WILF DAVIES

OPEN HOUSE
SAT., 1:30 to 5:00
3259 QUADRA
(ABOVE TOLMIE)
4-bedroom family home. Lovely large lot. All kinds of fruit trees. Asking only $28,450.
G. LANGSTON, 386-5366
G. McWILLIAM, 652-3467

CADBORO BAY
SEAVIEW
Enjoy the beautiful views and the seclusion of this luxury home. Situated on ¾ acre the home features:
—a large living room and separate dining room
—step down den
—4-6 bedrooms, four bathrooms.
—extra modern kitchen with all the conveniences.
—Built in vacuum cleaner, AM-FM intercom.
Everything that you could wish for is included in this house. The asking price is $79,650. To view, call 386-6231 anytime.
PETER BARDON
ANNE DUGGAN

THE NICEST HOME
IN THE
UNIVERSITY AREA
Situated on a lovely street amongst other quality homes. This beautiful family home is easy to maintain and very comfortable to live in. It features:
—an intimate yet spacious living room
—a large dining room
—a large den.
—an ultra-modern kitchen with every convenience plus eating area.
—4, possibly 5 bedrooms
—enormous rumpus room
—3 full bathrooms.
all on a full landscaped, full fenced lot. Asking $51,900 with offers considered. Call 386-6231 anytime.
PETER BARDON
ANNE DUGGAN

EXCELLENT FINANCING
Large 9 per cent first mortgage and 7 per cent second mortgage make this roomy 3-bedroom, newly redecorated home in Cadboro Bay THE BEST BUY in town. Walking distance to UVic, school, shops and beach. $33,900.
MRS. PETERSEN—388-6231

MUST SELL
GORDON HEAD AREA
Large, modern home one beautifully landscaped lot. 3-bedrooms plus 2 and a large rec. room in the high basement. Priced to sell fast at $32,500.
G. LANGSTON, 386-5366
G. McWILLIAM, 652-3467

DELIGHTFUL EYEFUL
On quiet street in Gordon Head, 3-bedrooms, good sized kitchen and bath, L-shaped living-dining room with corner fireplace; view of Olympics. Full, high basement; delightful garden with large cement patio. $27,300.
MRS. PETERSEN—388-6231

BEACON HILL PARK
3-Rms. plus solid older home with great potential. 3-bedrms., one and 2-pce. bath up. 2-bedrms. Living Rm. with F.P. Dining Rm., Large Cab. kitchen. 3-pce bath dn. F.C. Basement. OOM furnace. Move right in. $22,950 terms.
MRS. McKEAGE 479-5968

VIC WEST
IDEAL STARTER OR
RETIREMENT
3-bedroom home close to schools. Spacious living room and kitchen. Asking $13,500 with $3,100 down. Contact BILL KOZAK at 642-3404 or office 386-6231.

THREE ROOM
BEACH COTTAGE
SOOKE
Name your own terms on the purchase of this charming cottage. Large living room-kitchen combined, one bedroom, enclosed sunporch. No water at present but can be obtained close by. The property is leasehold with 19 years left and option to renew for another 25 years. Asking $4,300. Call 386-6231, Anne Duggan or Peter Bardon.

OAK BAY
WILLOWS — UNIQUE
2 BRs. NO STEPS
A real doll's house just 1 block from Willows Beach. No step entrance. Large living and dining room combination opening on to a secluded and partially roofed patio. The living room with large picture windows overlooking the patio has beautifully fitted bookcases and a particularly attractive stone fireplace with teak overmantel. A charming and desirable home at only $29,800. Call JACK MEARS, 386-7907 anytime.

GORGE
3 BEDS. 1½ BATHS
ONLY $26,500
An extremely attractive 1½ storey home located on a high lot in this desirable area. Ground floor has separate living and dining rooms, 4-pce bathroom and master bedroom. Upstairs two excellent bedrooms and 2-pce bathroom. Full high basement. Oil-o-matic heat. Drive-in garage. IMMEDIATE POSSESSION. Call JACK MEARS, 386-7907 anytime.

$2,000 OR MORE DOWN.
Esquimalt area — suit couple, modern 2-bedroom rancher with carport, dining and patio area. Only $17,900. 477-6124.

3-BEDROOM OLDER HOUSE. BY owner. $25,000. Require $6,000 down. 1286 Holloway. 385-7370.

ISLAND HOMES
LIMITED
2504 Douglas St. 386-7545

OPEN HOUSE
ON 1-3 ACRE
DE LUXE 3-BEDRM.
2062 HAIDEY TERRACE
SATURDAY 2-4 P.M.
OFF STELLY'S X RD. TURN RIGHT AT CHATWELL. See a nice Tudor style full bsmt. deluxe spacious home. MOVE IN NOW. Your down payment may suit. For preview call Mr. MacFarlane, 386-7545, anytime.

4 BEDROOMS
ON THE GORGE
This is a well-planned home and very convenient for a family. 2 bathrooms, laundry, on main floor, also good size den. Full basement. Real buy at $24,900. Please call Ron Crow, 386-7545 anytime.

FAIRFIELD GONZALES
QUALITY 2 BEDROOM
NEAR THE SEA
$25,500
TOP LOCATION just a stone's throw from the SEA, in a quiet fully serviced area. Attractive quality built 2-bdrm., full-bsmt. stucco home. Thur hall plan fit living room, fireplace, dining room, oak floors and elec. cab. kitchen. Extra finished room and 3-pce bathroom in bsmt. Drive-in garage. OOM heat. Could be CLEAR TITLE on full price of $25,500. EXCLUSIVE LISTING with DON MUNRO, 386-7545, res. 477-1705.

LOOKING?
For this ideal retirement home at a modest cost, in a nice area. Don't miss viewing this small, full bsmt home offered with bonus. F.P. $16,000. Contact Grant MacFarlane 386-7545, res. 386-8093.

COLWOOD
2 BEDRMS., REC. RM.
$22,900
Immaculate 9-year-old bsmt. bungalow situated on large beautifully landscaped lot with circular driveway and extra blacktop parking for boat and trailer. Spacious kitchen and lovely dinette overlooking delightful back lawns and garden. Liv. room with fireplace. Must be seen to be appreciated. Ph. Morris Lund, 386-7545.

COLWOOD, NEW
3 BEDRMS., 2 BATHS
$1,900 DOWN
Located in best part of Colwood, right across from beautifully treed paridike property, is this very attractive, residence with cedar shake roof. Distinctive Cathedral entrance to a very charming living room with stunning white rock fireplace set off against richly panelled feature wall, "L" dining room with crystal chandelier. Spacious kitchen with sundeck off. Daylight bsmt. planned for rec. room, den, 4th bdrm and 3rd bath. Shop and compare, you will find terrific value and quality that cannot be equalled at $26,900, but hurry — this won't last! Phone Morris Lund, 386-7545.

NORTHRIDGE
3 BEDRMS. — 2 BATHS
IN-LAW SUITE
Immaculate 6-year-old bungalow with sweeping view. Cathedral entrance to bright, airy living room, "L" din. rm., kitchen with built-in range and sundeck off. Terrific lower level, ideal in-law or additional family accommodation (extra bath, 2 bdrms, rec rm., dry rm. and sewing rm.). Phone Morris Lund, 386-7545, anytime.

WIDE VIEW OF
STRAITS, ROYAL RDS.
AND VICTORIA
10-year-old 2-bedroom home; 1 extra bdrm. in full bsmt. "L" shaped liv., din. rm. $22,900. Small 6 per cent mtge. EXCLUSIVE with GRANT MacFARLANE. 386-7545 res. 386-8093.

3,000 SQ. FT. BARN
Plus a smaller 3-bedroom house on 2 acres. Contact Grant MacFarlane, 386-7545 anytime.

HORSE
2½ ACRES
12-year-old 3-bdrm., full bsmt. home. Ideal for keeping a horse; well located in Metchosin, and priced at $25,800. This EXCLUSIVE should be seen! To view contact Grant MacFarlane, 386-7545, res. 386-8093.

TT TT TT TT TT TT TT TT TT TT TT TT
MWG—MWG—MGW—MWG
CCCCCCCC CCCCCCCC CC CC CC CC CCCCCCCC CCCCCCCC

MEARS
WHYTE
GOWER
LTD.

MWG—MWG—MWG—MWG

2168 Oak Bay Ave.

BEAUTIFULLY LOCATED
UPLANDS RESIDENCE
$35,000
This charming white provincial home set in a most attractive garden complete with sprinkler system and so conveniently located to our UPLANDS GOLF COURSE, provides a very pleasing entrance hall, gracious living room with brick fireplace; from the guest size dining room you can walk out on to the LARGE AND SECLUDED PATIO; very cosy panelled den with fireplace; smart and well-designed kitchen with dining area and utility off. Large family room; 2-pce bathrooms. There is a lamp ht. wall-to-wall carpeting in the main rooms here. UPSTAIRS we find THREE EXCELLENT BEDROOMS and 3 full 4-pce. bathroom. There is fine quality entrance to the circular driveway allowing easy access to the double garage with remote controlled doors. This is truly a delightful home for the rising young executive. Price $65,000. View by appointment only. Call A. F. GOWER, 386-7707 anytime

WILLOWS SCHOOL DISTRICT
MODERN 4 BEDROOMS
$30,700
Be sure to see this newer (1966) family home. Situated on a pleasant street within easy walking distance of beach, schools and shopping. An attractive living room with open fireplace, family size dining room, excellent kitchen with breakfast area and glass doors to LARGE sundeck. Master bedroom with bathroom en suite and two more good size bedrooms. PLUS 4-pce vanity bathroom complete the main floor. Down to Den or extra bedroom, rumpus room and 2-pce. bathroom. Excellent terms. For appointments to view please call A. F. GOWER, 386-7707 Anytime

OAK BAY
WILLOWS — UNIQUE
2 BRs. NO STEPS
A real doll's house just 1 block from Willows Beach. No step entrance. Large living and dining room combination opening on to a secluded and partially roofed patio. The living room with large picture windows overlooking the patio has beautifully fitted bookcases and a particularly attractive stone fireplace with teak overmantel. A charming and desirable home at only $29,800. Call JACK MEARS, 386-7907 anytime.

GORGE
3 BEDS. 1½ BATHS
ONLY $26,500
An extremely attractive 1½ storey home located on a high lot in this desirable area. Ground floor has separate living and dining rooms, 4-pce bathroom and master bedroom. Upstairs two excellent bedrooms and 2-pce bathroom. Full high basement. Oil-o-matic heat. Drive-in garage. IMMEDIATE POSSESSION. Call JACK MEARS, 386-7907 anytime.

$2,000 OR MORE DOWN.
Esquimalt area — suit couple, modern 2-bedroom rancher with carport, dining and patio area. Only $17,900. 477-6124.

3-BEDROOM OLDER HOUSE. BY owner. $25,000. Require $6,000 down. 1286 Holloway. 385-7370.

TOWN & COUNTRY
REALTY
LTD.
Town and Country Shopping Centre
3617 Douglas St.
Mon.-Fri., 8:30 - 5:30

In the Heart of
OAK BAY
This IMMACULATE-ROOMY older home is Right on the bus, RIGHT close to all schools, RIGHT by a shopping centre, RIGHT in every way and . . .
LARGE enclosed, treed lot, LARGE finished basement, LARGE bedroom UP — 1280 sq. ft.
ASKING: $29,400. Call A. R. FOSTER 382-7276 or RES: 656-2852.

4088 SEARIDGE OFF HALL BURTON
MILLIONAIRES NEED
NOT CALL
This home is EXPANSIVE. NOT EXPENSIVE. For the family with more good taste than wealth. Rooms, spacious. GOLD MEDALLION HOME with 4 BEDROOMS, FULL INTERCOM, wall-to-wall nylon, several fruit trees. MOST LIVABLE HOME FOR THE MONEY SOMETHING SPECIAL. See it now, call: PETER DUECK, 382-1280 or J. T. (JIM) MILLS, 477-5838 or Res.: 382-7276.

4332 RIDGEWOOD
CRESCENT
LOCATION-PLUS CHARM PLUS VALUE
THIS HOME WILL LEAVE YOU BREATHLESS with its ever-so-cosy living room, dining area, 3 bedrooms, 2 fireplaces and a lower level beautifully developed. You will certainly be thrilled with this home priced at only $28,950 with exceptionally good financing. To view call J. T. (JIM) MILLS Off. 382-7276, Res: 477-4698.

OCEAN FRONT
OWNER SAYS TO SELL!
This 1.5 acre property OVERLOOKING THE BLUE PACIFIC, located at Point no Point with its newly built cosy one-bedroom home, can be yours for ONLY $32,500. Tastefully furnished. Call: J. T. (JIM) MILLS
Off.: 382-7276 Res.: 477-5838

SIDNEY
DIRECT
FROM
BUILDER
Booth Place — a very nice cul-de-sac on sewer off Ardwell Ave. Adjacent to park area.
3 bedroom 2 storey $19,800
3 bedroom bungalow $28,200
3 bedroom split-level $28,900
Other 2 and 3 bedroom homes under construction close by.
Call Charles Morris 384-4224 anytime. Reason and Finch Homes — Builders and Developers.

NEWER HOME — COULLD BE exceptional buy or very secure investment. 1st. mortgage — $25,000 NO INTEREST — 20 yr. TERM.
2nd. Mortgage — $20,000 at 10 per cent 5 year term. Down payment $10,000. Good residential dis. but convenient to town. (details 388-3305) no agents.

A. BERNARD & CO. LTD.
FORT AND BROAD STREETS
DAY OR NIGHT
384-8326

UPLANDS
No-step, attractive bungalow on choice treed lot, 2 large bedrooms, wall to wall carpet throughout, entrance hall, living room with fireplace, dining room and den. Cabinet electric kitchen with eating area, garbutator and dishwasher. Utility room off kitchen for washer and dryer. 28x20 rec room in full high basement. Double garage with 2-piece lavatory.
$49,500
Dean Smith, 384-8326 477-2121 res.

PRIVACY
SEVEN ACRES
Modern, 3 year old, 2 bedroom home. Very nice living room and dining room, sundeck off kitchen. The full basement has rooms for development. The land is sloping and heavily treed, but affords a view of the water and Mt. Baker. Just 15 minute drive from town. Asking $38,000. Call
Mr. McConnan 384-8326, 383-6526 res.

OAK BAY
WALK TO WILLOWS BEACH
ATTRACTIVE — SPACIOUS
8 RM FAMILY HOME
Featuring 26x18 living room with fireplace, 26' dining room with built-in buffet. Large electric kitchen, 3 good bedrooms (master en suite) plus 2 additional bathrooms, 2 enclosed sunrooms. The full basement contains additional bedroom, large playroom space, oil furnace and laundry facilities. Reasonable taxes. Numerous fruit trees, etc., and rear lane access. Reduced to
$26,900 (TERMS)
Mr. Seeber, 384-8326, 385-2675 res.

WANTED
EXCELLENT GOLFER
For this three bedroom, seven year old contempory home on quiet cul-de-sac, in choice Esquimalt area. "L" shaped living-dining rooms with quality wall-to-wall. Sundeck overlooking golf course. Double plumbing, spacious rec. room for accommodation. Priced at only $30,800. With easy terms. For more details call
MRS. PARSONS, 384-9335

NEW LISTING
NEW HOME
MOUNT VIEW — Attractive two or three bedroom home on quiet street and the convenience of school, bus and stores. "L" Living-Dining room with feature panel wall; space for third bedroom and rec. room in full basement. Drive-in garage. Only $20,950.
MRS. PARSONS, 384-9335

GORDON HEAD
The $15,000 1st mortgage at 7¾ per cent interest P.I.T. $260 per month. This is one of the neatest and cleanest homes that I have ever listed. 13 years old and situated among new houses and is in perfect condition. Living room and dining room, plus a large raised brick fireplace, panelled wall. Three bedrooms on the main floor and one in the basement. Well finished rumpus room with fireplace. The kitchen is bright, airy and well laid out to aid the housewife. Custom built-in breakfast nook. Windows are screened. The garden is well landscaped and has some lovely trees. The patio is private with a nice fish pond. Lots of parking for cars, boats or trailers, concrete. It is priced right to sell at $29,900.
To view call Mr. McConnan,
384-8335, 383-6526 res.

MUST BE SOLD
ASKING $14,400
OAK BAY BORDER
4-ROOM
STUCCO COTTAGE
Living room has open fireplace, spacious cabinet kitchen (electric range and fridge included). 2 bedrooms (1 small), 3-pce. modern bath. Thermostat controlled. Electric heating. Large glassed-in sunporch. Good level garden lot with rear lane access. Some terms available. Open to reasonable offers.
A. E. Seeber, 384-8326, 385-2675 res.

CRAIGFLOWER
$18,500
Located on transportation, close to schools and shopping, this solid stucco family home features: Three large bedrooms, 15x20 living room with fireplace, full dining room and good sized electric kitchen. Full basement, drive-in garage, fenced. Fully financed.
MR. PARSONS, 384-9335

OAK BAY
SxS DUPLEX
3 BDRMS. EACH SIDE
Just two blocks from the sea this fine duplex has 21-ft. living rooms, separate dinettes, full high basements, with drive-in garages. Plbd. W-D and roughed-in extra bathrooms. Offered at $35,500 WITH 6 PER CENT FINANCING.
MR. PARSONS, 384-9335

CITY TRUST
ESTATE SALE
$13,000
(COOK - HILLSIDE)
Bright, little two bedroom, older home in good residential area. This attractive little house features a large sunny kitchen, utility room, living room with fireplace, good sized master bedroom, study and glassed-in front porch. It sits on a fully landscaped lot with bearing fruit trees. A garage and small workshop round out the package and assure excellent value for your house purchasing dollar.
To View call
388-4141 W. SHEPPARD 592-0878

CITY TRUST
(COOK — HILLSIDE)
$19,500
A sturdy two bedroom older home in excellent condition. Built to last another lifetime this mature beauty offers: A large living room with fireplace and built-in sofa, a dinner-party sized dining room with built-in buffet, spacious bright kitchen with pantry and breakfast area, a huge unfinished attic and a full basement with utility area and modern oil furnace. A reasonable down payment together with excellent financing make this gracious older home a fine investment.
To View call
388-4141 W. SHEPPARD 592-0878

CITY TRUST
$14,500
(WILSON — BAY)
Beautiful, modern two bedroom duplex. Just two years old. Stove, fridge and wall-to-wall carpeting. You can own your own half of these bright attractive units at a rock bottom price of only $14,500! Close to all conveniences and modern as tomorrow, these efficient, cheery and spacious units truly represent living conditions par excellence. A low down payment and sensible financing provide the answer. Yes! You can live better for less.
To View call
383-4141 J. BENARD 592-7772
382-4141 W. SHEPPARD 592-0878

CITY SAVINGS
& TRUST, 382-4171
1306 DOUGLAS ST.

BY BUILDER
2261 ARBUTUS
OPEN HOUSE
WED. 6-8 P.M., SUN. 2-6 P.M.
Impressive new Colonial. Walking distance UVic. 3 Bdrms and 2 full baths. Roughed-in 2 more bdrms and full bath. Full basement. Double carport and sundeck, $44,900.

2780 TUDOR
Under construction. Exclusive 10 Mile Point. Charming 1½ storey traditional 3 bdrm, 2½ bath. An opportunity to finish to your taste.

LUXURY DUPLEX
UNIVERSITY AREA
2 Bedrms. fireplace, basement, drive-in garage each side. $46,000.

For details call 477-3728.
Postie Construction Ltd.

BEAUTIFUL BRENTWOOD
On large lot, five bedrooms (1 down), two baths, fruit trees. Interesting revenue possibilities. Good terms. Call Mr. Sivertsen, City Brokerage, 386-3547.

EST. 1933
BOOMAN
BOORMAN
MAN
INVESTMENT CO. LTD.

WATCH OUR TELEVISION
AD ON
"THE NOON SHOW"
CHANNEL 6
Another service from
BOORMAN'S

OPEN HOUSE
3851 RAYMOND ST.
SAT. 1:30 TO 4:30 P.M.
Here is a six-year-old very spacious tri-level home with FOUR BEDROOMS, two bathrooms, a real family kitchen, large living room, dining room, plus a double carport and partly finished basement! Parquet and wall-to-wall floors, plumbed for W and D.
IMMEDIATE POSSESSION on this and your camper, boat or modern car, considered as part payment at:
$27,500
PHIL SIMPSON — 386-7921

LOW and RAMBLING
Attractive 2-bdrm. modern no-step home with hardwood floors, large fireplace, convenient kitchen and attached garage. Asking
$20,500
386-7921 JOHN D. BOSDET 479-3016

OAK BAY
Very livable 3-bedroom large remodelled home in good residential area close to schools. 18.5x13' L.R. with fireplace, family size dining room and remodelled convenient kitchen. Room for further expansion in nearly landscaped lot.
$24,500
386-7921 JOHN D. BOS

250 HOUSES FOR SALE

2 VICTORIA OFFICES

WE TRADE HOMES

BLOCK BROS. REALTORS

OPEN 9-9 AND ALL DAY SATURDAY

1800 BLANSHARD
386-3231

OPEN SAT. 1:30 to 4:30
10390 PATRICIA PLACE
Brand new and lovely 3-BR home. Living-dining room, gleaming oak floors, natural rock fireplace, shake roof, natural rock siding. 4 and 3-pce bathrooms. Full price only $25,900 with $20,000 at 9% per cent available. BEN GREIG AND IRENE DALZIEL in attendance. 386-3231 or 477-8243.

OPEN SAT. 1:30 to 4:30
3054 WISHART RD.
Lovely, 2-BR home, large living room, sep. dining room, large sundeck, full high bsmt., with 3-pce. bathroom, large finished rec. room and spare bedroom. Only 7 years old. Full price $25,900. FREDDY CLARKE in attendance. 386-3231 or 384-9088.

OPEN SAT. 1:00-4:30 p.m.
1045-1047 ESQUIMALT RD.
New luxury duplex. 3 and 2 bedrooms respectively. Excellent rental area. Recreation, stores and transport readily available. $30,750 with easy terms.
Fern Colombin, 386-3231 — 385-3033
Alban Bowes, 386-3231—479-5693

NEW HOUSE
FOR $17,950
OPEN 2-6 DAILY
INCLUDING SATURDAY
This what it means when you buy A PATIO HOME. Located in a re-development area of James Bay, these 2 bedroom homes can be bought for as little as $1,950 down, balance by 1st and B.C. 2nd Mtg mo/monts approx. $100 p.m. Other costs excluding phone and elect. approx. $25 p.m. Not fully completed, but come and see display home on Beckley Ave., just off Oswego opposite MacDonald Park. For further details contact
Alex Dalyboide, Stew Walton or Frank Penn 386-6323.

COLWOOD-METCHOSIN
$29,500 low interest mtge. Tired of the sameness in modern houses — this one is refreshingly different — with the expense of open beam construction — the beautiful stone fireplaces in both living rm and dining rm — its modern kitchen with utility conveniently adjacent and 3 cozy BRs — master with plumbing ensuite. MR. WYATT 386-3231 or 652-4867.

SPEC. SPECIAL
626 HARBINGER
A natural for conversion to suites. Building in excellent condition. Presently a 3 BR home on full bsmt. Large lot. Separate garage. Asking $13,900. G. ARGYLE OR J. GIST, 386-3231.

COLWOOD'S BEST
Family living with rooms to suit your life's desire. Living room, 21 ft., dining room 16 ft., 3 BRs with extra in bsmt. See this for only $23,500. To view call J. GIST OR G. ARGYLE, 386-3231.

NEW LISTING
CHARMING TOO
1,400 sq. ft. of living on main floor, 3 BRs, possible ensuite, large LR, fireplace, DR, glass sliding doors to wrap around concrete sundeck. Bsmt. is developed, ideal legal suite if wanted. Hot water heat. Charming, yet, and only 5½ yrs. old at $21,500 large mtge at 7¾%. For a rush, your call now to BEN PARENT, 386-3231, or 382-5219.

BARGAIN HUNTING?
HERE IT IS!
Near Forestry Research Lab. and in good school area this exceptionally spacious, 4-level home will pleasantly surprise you. It's only 7 years old, 1,894 sq. ft. living area with 4 BRs, 2 bathrms., 2 fireplaces, 3 phones, washer-dryer plumbing, 3/4 full bsmt., lots of storage. The price $27,500 reflects today's best buy. Call now! MRS. KNOX, 386-3231.

OWN AN ESTATE
and let. The revenue nearly carries your monthly payments, besides living in an enchanted setting in a beautifully panelled 3-BR home. Sun terrace, finished garage and sweeping lawns to 100 ft. of lovely lakefront, private wharf, warm swimming. Very secluded 2-acre property with additional duplex and suite in treed setting for your revenue. Large 8 per cent financing to full price $25,000. See this paradise today. B. PIPE, 386-3231 or 386-7038. J. CHALK, 386-3231 or 477-8274.

SOOKE GOLF COURSE
$19,900
The financing is excellent on this 7-year-old full basement, bungalow, 2 BRs on main, plus one down. OOM heat, a low DP may take this one with a good credit rating. It's a good one. IRENE DALZIEL, 386-3231 or 384-9088.

"NO FOOLING"
By far the best value on today's market. 2 BRs, full bsmt., shows home in a country-like atmosphere. But only minutes from town. Sitting on a large lot and quiet as-the-grave street. Home pleases the eye and price pleases the budget. Being reduced to $17,900.
ETHEL HARVEY
386-3231 or 386-6472

TRADES, TRADES
My vendor says he will consider acreage, lots or what have you. Brand new 5-5 duplex, 2 bdrms, plus 1 down each side, quality built ready for occupancy.

5-yr-old 2-2 duplex, 2,000 sq. ft. each side, 2 bdrms, 2 baths, sep. dining, good revenue. High, secluded with a good view. Ben Parent, 386-3231, 382-5219.

CATHEDRAL ENTRANCE
Just on the market. Has 3 bedrooms on main floor, 1-shaped LR and DR, hardwood floors, full bsmt. with room for expansion. Close to schools and transportation. View of mountains ASKING PRICE $27,500 WITH TERMS. RUSS FITZSIMMONS 386-3231 or 477-9412

COTTAGE WITH ACREAGE
$15,900
Small 2 BR cottage, kitchen, living room, 3-pce. bath, utility, wired for range, sep. garage, within 5 mile radius. Try your down payment. FREDDY STARKS 386-3231 or 381-5624.

EASY TO BUY
Only $1,000 down and about $150 monthly, furnishes Tillicum area. 2 bdrms, dining room (or bedroom) wall to wall in LR. Family kitchen plus pantry. Bsmt. with oil heat. Vacant. Only $15,900. JAY ROGERS 386-3231 or 477-4981.

3636 SHELBOURNE
477-1841

OPEN HOUSE 1:30 TO 4:30
NEW — 1480 MAMLEY ST.
FAIRFIELD
Low down pmt. can make this lovely new 3 BR home in ever popular Fairfield available to you. Don't take my word for it, drop in and see. MRS. MURPHY 477-1841 or 382-0721.

OPEN HOUSE
1:30 to 4:30
SAT., SEPT. 5
7281 SEABROOK RD.,
CENTRAL SAANICH
Room to breathe — 3-BR. cathedral entrance home on lot 100x150 ft. Walnut texture wall and floor-to-ceiling fireplace in LR, walk out lower level with finished rec. room, opportunity for further development. $27,000 with large mtge. at 8½ per cent. FRED WILLIAMS, 477-1841 or 656-3128.

250 HOUSES FOR SALE

2 VICTORIA OFFICES

WE TRADE HOMES

BLOCK BROS. REALTORS

OPEN 9-9 AND ALL DAY SATURDAY

3636 SHELBOURNE
477-1841

OPEN HOUSE
SAT. 1:00 TO 5:00
GLENANN RD.
LANGFORD
Follow the arrows from Jacklin Road. View these attractive new homes, then take advantage of excellent financing or Block Bros. guaranteed trade plan. Trade up or down to suit your needs. BOB HAMER, 386-6077 or 477-1841.

OPEN HOUSE
SAT. 1:00 to 4:00
545 AGNES ST.
Low down, vendor will carry. 3 BRs, nice family area. View sundeck. Schools close, good bsmt and yard. Reduced to sell. Only $20,300. For more details call DANE LALONDE, 477-1841 or 652-2321.

HIGH LOCATION
With a nice view. Very nice floor plan. Well constructed home just 11 years old. Fenced backyard. Fruit trees and walnut tree. 2 BRs and a den or 3rd BR, 4-pce. bath. LR with picture window and HW floor. Asking $20,500. Don't miss this. LOUISE WILTERMUTH, 477-1841 or 477-8307.

SCHOOL BUYS
1—3-BR rancher, 5-yr; post and beam, 2-car garage, workshop. Treed, country atmosphere, close to all schools, $18,900.
2—Esquimalt family, 3 BRs, large kit. and panelled LR, full bsmt., $14,900.
3—Gordon Head, character, 2 BRs, bsmt., country with trees on a quiet street, $18,000. Call MRS. A. EDGINGTON, 477-1841 or 477-4331.

A HOME THAT'S DIFFERENT
PLUS GUEST COTTAGE
3 BRs, 1,365 sq. ft., sunken LR, patio, BBQ, split for complete living and simplified maintenance. Asking price $27,000. To view call DON ROURKE, 477-1841 or 479-6730.

THE COMPLETE HOME
GOLFER'S PARADISE
3 BRs, 1,350 sq. ft., sundeck, fully developed landscape and bsmt. area, attached 2-car garage. Asking price $25,900 with excellent finance. To view call DON ROURKE, 477-1841 or 479-6730.

NEWLY DECORATED
MOVE IN NOW
A 3 BR room in a most desirable area. Rec room and 2 extra rooms in bsmt., makes this an ideal family home. WW over hardwood, cement patio, fruit trees, we will arrange good financing. Full price $23,500. R. SIMONS, 477-1841 or 652-1781.

CORDOVA BAY
WATERFRONT
The grass is a little greener on this outstanding waterfront property. Beautifully panelled home with old brick fireplace, 3 bathrms, and a comfortable guest cottage. Must have appointment to view. Call MARJ NAPPER 477-1841 or 592-6604.

ONLY $15,900
For all this, 2 BRs, no bsmt. home. Lovely lot. Sept. guest house and greenhouse. Close to golf course and Simpsons Sears. Kitchen has good eating area. LR is small but nice. Worth your inspection. LOUISE WILTERMUTH 477-1841 or 477-8307.

NEAR COMPLETION
A bargain at $13,900 for purchaser to finish. 1,040 sq. ft. of home on lot 70x211 ft. with brook running at end of property. See this beautiful wooded hideaway on Young Lake Road. Call anytime OLIVE KER, 477-1841 or 592-4430.

WATERFRONT
One of the most charming 2-BR waterfront homes you'll see — beautifully landscaped as an English gardener's living, gentle, terraced natural rock outcropping to the blue Pacific at your door (no high cliffs here) a quiet cul-de-sac, secluded Deep Cove year round home, fireplace, den and lovely ocean views, fish or boat from your own shoreline. Asking $27,950 — owner transferred. Nothing to do, immediate occupancy. See it this weekend with S. W. CLENDINNING, 477-1841 or 477-5462.

$33,500 AND $35,900
These two 3 BR homes designed for comfortable living are located in quiet areas amongst other equally fine homes and offer all one can hope for in that price range. Every inch of floor space has been used to best advantage. High full bsmt. the 1st has a double carport while the 2nd has a double garage. Financing could be arranged to suit your budget if necessary. For further details and appt. to view please give me a call. If in doubt about value bring your own appraiser along. JERRY MUBERT 384-9740 or 477-1841.

1—DOLL HOUSE—good residential area. Low taxes. 2 bedrooms. Much remodelling done inside. Sits above street level — exceptional potential for showy front garden. Priced at $15,500. But try your offer.

2—"A PLUS" HOME—Wine cellar, highly developed garden. Bird pen. 3 bedrms and den or possible 4th bedrm. New wiring, copper plumbing, H.W. tank. Cozy and liveable. Well priced at $17,900, but your offer could take.

3—JAMES BAY FAMILY HOME — 2200 sq. ft. of clean, well-maintained living space. Good wiring, furnace, copper plumbing, roof, and excellent grounds. 3 large bedrms. On a no through street — added security for pets. Listed $16,800 — this price is adjustable. Call Frances Brown at 477-1841 or 383-6305.

ETTEMA REALTY
ETTEMA REALTY
ETTEMA REALTY
LTD.
1802 Cook St. 383-7115

VALLEY VIEW
$18,900
RETIREMENT GEM
Immaculate home of the sort that is hard to find. Featuring living room, dining room, fireplace. Versatile kitchen. One bedroom and utility room on the main floor. Full basement with guest bedroom. Lovely lot, beautiful family. Just call PETER TEK VIEW, for the address. 386-7138 or Res. 478-2981.

CAN THERE BE
A $55,000 BARGAIN
You will know for sure when you inspect this BRAND-NEW 10-room Tudor in Oak Bay (near UVic). 4 bedroom, Den, Rec/sun and Family room. 3 Full bathrooms. Over 3000 sq. ft. of finished living space. Quiet cul-de-sac in prestige area. Phone J. ETTEMA for the address. 386-7138.

TUFFREY and MILLS
LTD.
Real Estate and Insurance
1119 Blanshard St.
386-7737

FAIRFIELD
$20,500
An excellent home in Victoria's most desirable area, featuring: 2 bedrooms, dining room, living room with fireplace. Full high cement basement with a drive-in garage, recreation room, plus an extra utility or bedroom. FOR DETAILS PLEASE CONTACT DON HANNAH OR LEW DALLIMORE AT 386-7737.

PRIVATE SALE. 3-BEDROOM home. 1657 Fell St. $19,400. $125 monthly payment.

250 HOUSES FOR SALE

T CANADA PERMANENT T
R CANADA PERMANENT R
U U
S CANADA PERMANENT S
T CANADA PERMANENT T
"WE TRADE HOMES"

OPEN HOUSE
145 BEECHWOOD AVE.
SATURDAY
1:30-5 P.M.
CLOSE TO THE OCEAN
Solid 3-bedroom home with separate dining room and nicely developed basement. Fully fenced backyard. Any reasonable offer will be considered on the asking price of $21,300. HARRY WOOD, 386-3231 or 642-5814.

OPEN HOUSE
3260 HENDERSON ROAD
SATURDAY
1:30-4:30 P.M.
Home is vacant. See it today. It's a large low rancher over 1,400 sq. ft., 13 years old. Close to fine schools. Very lovely large lot. Asking $27,500. JACK DOBSON, 386-3231.

OPEN HOUSE
109 ELROY PLACE
MONDAY
2 TO 4 P.M.
IMMEDIATE POSSESSION — VIEW
This 3-bedroom home only two years old and in lovely condition. Good size living room. Dining room. Compact kitchen with eating area. Double carport. Good value at $22,900. Terms or trade. TED SMYTH, 477-8421.

1705 TEAKWOOD
UNUSUAL CIRCUMSTANCES compel the sale of this executive home in the Uvic area. It has three (or four) bedrooms, professionally finished rec. room and an "in-law" suite could easily be developed. LARGE 4% per cent MORTGAGE $127 P.I.T. can be assumed. My pleasure to show you this custom built beauty any time by appointment. LES FISHER, 386-3231 or 477-4236.

GOOD COLWOOD BUY
3-BEDROOMS
This 3-year-old 4-room family home is excellent condition. Features a LARGE LIVING ROOM AND DINING ROOM. SPACIOUS SUNDECK. Full basement is roughed-in for future development. LOCATED ON A CUL-DE-SAC. Open to offers on $25,000. Owner transferred. Call DAVE GIBSON, 386-3231 or 382-3867.

CEDAR HILL GOLF COURSE
Compact 2-bedroom starter or retirement home in a highly desired and quiet area. Priced at $18,950. For quick sale. For further particulars call WILLIAM SANDERS, 386-3231 or Res. 477-6812.

JUBILEE
On Oak Bay Ave. a very sound 4-bedroom home. Full basement, new oil furnace, copper plumbing. Try $8,000 down, owner to carry balance about $130 per month. JACK DOBSON, 386-3231.

CEDAR HILL AREA
If you are looking for a family home, ideally located for schools, shopping and transportation, with a yard that requires minimum maintenance, then see this 3-bedroom home, only two years old in immaculate condition. Priced at $25,900. Call KELLY DICKSON or FRED BEAVER-JONES, 386-3231.

IT MUST BE SOLD
Excellent family home with 3-bedrooms, located close to everything. The owners are leaving for Europe and want a quick sale. There is 1,140 sq. ft. of living space on main floor plus full basement with drive-in garage. Excellent value at $23,900. Call FRED BEAVER-JONES or KELLY DICKSON, 386-3231.

EXCEPTIONAL FAMILY HOME
If you are looking for an exceptional family home ideally located on quiet cul-de-sac with over 1,800 sq. ft. of living space on main floor including 3 bedrooms and 2 sets plumbing plus full development down including 2 more bedrooms and plumbing. W-W carpeting throughout. 7¾ per cent mortgage, then call me for an appointment to see this home. KELLY DICKSON, 386-3231.

QUICK?
Possession on this ESQUIMALT 2-bedroom home situated near SAXE POINT PARK. Move into this sought-after area NOW. Through hall plan. Living room with fireplace, sunny kitchen with eating area. Tiled bathroom with vanity. Small additional bedroom in full high basement. Property is well kept. No cleaning up to do. A fastidious housewife has done it for you. Only $24,000 with terms. Call JOHN DUNICK, 386-3231 or 386-1361.

MAKE YOUR OFFER
IMMEDIATE POSSESSION
Only two years old with an excellent view. Owner has moved and is anxious to sell. Already reduced $1,000. 3-BR on a cul-de-sac, close to school. Just minutes from town. To view call PAT DOERKSEN, 478-9432 or 386-1361.

LOW DOWN —
IMMEDIATE POSSESSION
3 BR — 8 years old. Located in Langford, close to schools and stores. Owners transferred, must sell. Well priced at $17,900. Total payments comparable to rent. To view call PATRICK DOERKSEN, 478-9432 or 386-1361.

COLWOOD
$23,400
IMMEDIATE POSSESSION
Main floor: Living room with fireplace — dining room — 3 bedrooms. Bright cabinet kitchen — 4-piece bathroom — entrance and thru hall. Lower floor: 32 ft. rec. room with oak brick fireplace — 4th bedroom — plumbed for washer and dryer — full treed lot — close to all levels of schools, stores and transportation. Call DON ROBINS, 382-7041 or MADGE HOLE, 386-3231.

JOHNSTON & COMPANY
LIMITED
1306 Broad Street
385-2471 (24 Hrs.)

BROADMEAD
SPACIOUS RANCHER
MODERN FAMILY home (2400 sq. ft.) with GRACIOUS living and dining rooms OVERLOOKING SECLUDED GARDEN. Large FLOOR TO CEILING STONE FIREPLACE. FOUR BEDROOMS (or three and den). MASTER SUITE HAS WALK-IN CLOSET AND FOUR-PCE. BATH. The FAMILY ROOM off the kitchen PROVIDES FOR COMFORTABLE COSY LIVING. Utility room and powder room by carport entry. IDEAL HOME FOR CHILDREN with lots of play area near parks and school. Asking $37,900 with good mortgage. To view call
MR. BAXTER — 385-2471

MODERN COTTAGE
1 ACRE OF LAND
Located at Sheringan Lake in the vicinity of the Hotel and Mason's Store. There are two bedrooms living room and electric kitchen. Indoor plumbing. Suitable for all year living or good rental investment. Only $11,900 with bricks and stove included. Mrs. Webb 385-3471 or 477-3066.

JAMES BAY
NEAR THE SEA
Two or three bedroom bungalow, full high basement, copper plumbing, new wiring, excellent OOM furnace. Good garden still. Living room has fireplace and refinished floors. Price $24,900. Mrs. Webb 385-3471 or 477-3066.

PARKSVILLE AREA
TREED ACRES
$5,900-$4,900 located on a paved road near Englishman's River Falls and Park. Easy terms or cash. Contact Mrs. Webb 385-3471 or 477-3066.

PRIVATE SALE
Owner invites you to inspect spacious family home. Close to Mt. Douglas Park. Cathedral entrance, combined living-dining room, large bright kitchen, sundeck, 3 bedrooms, 1½ bathrooms, partly developed basement with bedroom or den, rumpus room and work area. Excellent financing. First mortgage 6½%. Asking $26,900. Principals only. 477-6088.

BRAND NEW 4-BEDROOM luxury home in Oak Bay, 3½ bathrooms, family room, double garage and unfinished basement. 592-2744.

250 HOUSES FOR SALE

ROYAL OAK PROPERTIES
4526 West Saanich Road
479-1667 Anytime

V.L.A.
This is over 3 Acres with a 3 Bedroom Home, Orchard — low taxes — $200. Green, Saanich. Clear Title — $30,000. A. Kierman — 592-1121.

$22,500 V.L.A.
OLDER MODEL HOME
Attractive 3-bedroom, no basement home with large living room, dining area, in-line, HUGE kitchen, utility room W and D connections, big double garage with storage attic, playhouse, lots of closets, REALLY WORTH SEEING!
JOHN BISHOP, Res. 656-2308
Office, 479-1667 (24 Hrs.)

CAREY-MARIGOLD
LUXURY HOME
Heavily carpeted living and dining rooms, big kitchen, utility, 3-4 bedrooms, 2 full bathrooms (In-law suite) HUGE rumpus room with bar. Price reduced to $24,900. To view call
JOHN BISHOP, Res. 656-2308
OFFICE — 479-1667 (24 Hrs.)

ROCKLAND SECLUSION
CHARACTER HOME
This has NOT been offered before and will be an IDEAL home for retirement or small family — over 1200 sq. ft. of living in this COMPLETELY DIFFERENT and BEAUTIFUL home. The cozy living room has a smart OLD BRICK fireplace (raised hearth to walk) — a separate dining room and large, lovely kitchen with big eating space — two bedrooms plus with huge walk-in closet and double closet — a long narrow driveway makes it impossible to properly see this house from the road. Through hall and wide stairway leading to the basement (above garden) with roughed-in RUMPUS ROOM and full extra bathroom. Utility area for W and D and a BIG double garage. Very secluded rear with large verdant PATIO and overlooking a big estate garden. Full price $24,900. This can only be shown by appointment several hours in advance — to arrange viewing please call:
JOHN BISHOP, Res. 656-2308
Office, 479-1667 (24 Hrs.)

4-MILE CIRCLE
NEW, $24,500
2-bedroom, full basement on big line, close to shops and school. Could be $2,500 down. Call E. NDON, 479-1667 anytime.

COUNTRY LIVING
CLOSE-IN
Safe, quiet location. Close to lovely TRUTH ETE. Here is a GOOD BUY. Four good size bedrms, a SUNNY kitchen with sundeck and plenty of cabinets. Completely finished rumpus room. Full bsmt with laundry and workshop area. Large 90 x 120 lot. Living rm is LARGE with corner fireplace. WELL PRICED at only $23,900 or try your offer.
JOHN BISHOP OR
DON ANDERSON
479-1667 (24 hrs.)

HARRY FOSTER LTD.
OPPOSITE "The Bay"
1732 Douglas 383-2101

METCHOSIN
5-ROOM BUNGALOW
LARGE WORKSHOP
$21,900
($2,500 Dn. and
$175 per month
with $2,500 Gov't Mort.)
POSSIBLE V.L.A.
DRIVE BY
3249 CLEMENT RD.
(Wishart-Allandale-Clement)
Situated on a beautiful treed (100x187) lot . . . perfect for retired couple or small family . . . hardwood floors — raised hearth fireplace . . . automatic oil heat — plenty of space for car, boat and trailer . . . new, low taxes — quick possession — Do not disturb occupants — call Mr. Yells. 382-2101 Res. 383-5069.

B.C. LAND
& INSURANCE AGENCY
LTD.
"Serving B.C. Since 1887"
808 Government St. 386-3605

ESQUIMALT 3 B.R.
SPACIOUS LIVING
SEA VIEW, TRY VLA
Here is a ranch style home designed for easy living. No steps large easy to maintain lot. Situated on a quiet road. Over 1,300 sq. ft. of living area. All rooms are extra spacious. Lovely condition. 3 bedrooms. Family size kitchen. This convenient location has much to offer. Call now for appointment to view. Easy financing available.
Price $22,900
Call George Parsons
386-6555

JAMES BAY
2-BEDROOM, $16,500
Here is a good buy. Easy terms. Good condition. New wiring and new oil furnace. Attractive home in a potentially valuable area. Apt. zoned. Living room with fireplace. Separate dining room, large kitchen, full basement. Hurry for this one.
Call GEORGE PARSONS, 386-6555

TO CLOSE AN ESTATE
JAMES BAY, $15,000
Older 3-bdrm. non-basement house. LR and DR. 3-year-old OOM furnace, zoned apt. lot 48x120. 338 St. James St.
384-4962 D. L. Macdonell 385-5555

BROWN
BROS. ON
BLANSHARD
385-8771 ANYTIME

SPACIOUS FAMILY HOME
5 BEDROOMS
A dandy remodelled home. New cab. elec. kitchen, living room and dining area. Plus den or family room with fireplace. Plus rumpus room — new OOM heat. Close to schools and bus.
Priced to sell at $22,000.
Call Cec Pearce, 385-8771 (anytime)

OAK BAY
3 bedrooms, living room with fireplace and oak floors, 18 ft. kitchen with eating area, separate utility room, oil hot water heat. $18,000. Terms.
Joe Fairhurst, 385-8775 (anytime)

SIDNEY EXCLUSIVE
2207 HENRY AVE.
Custom built — over 1300 sq. ft. — lovely spacious living room. Feature walls, raised hearth and fireplace. Sundeck off dining room — delight. Ful elec. kitchen, stove and fan. Both bedrooms are large. 3-pce. bath off master — plus 4-pce. vanity bath. Oil hot water heating — full high basement. Asking $28,500.
Call Cec Pearce, 385-8771 (anytime)

SIDNEY HOME, 1 BLOCK TO beach, stores and schools, sea view. Large 28' living room, all electric, 3 large bedrooms, large utility room. Fenced-in backyard with new garage and workshop. $24,500. 656-6510.

250 HOUSES FOR SALE

S S C
SWINERTON, STEWART
CLARK LTD.
1318 Blanshard Street
385-2481

$750 DOWN!!
$750 DOWN!!
STUCCO BUNGALOW
HOT WATER HEAT
IMMEDIATE POSSESSION
Modern no step bungalow featuring . . . 18x13 living rm. with fireplace . . . 3 Bedrms . . . Electric kitchen . . . Balance $160 per month!
DICK JAMES — 386-2481

LOVELY RETIREMENT
NEW EXCLUSIVE
MODERN BUNGALOW
1½ MILE CIRCLE
Immaculate no step bungalow set in a lovely garden near the Oak Bay border and just 1 block from the bus — featuring 28 x 14 living rm with fireplace and oak floors — 4 pce bathrm — 2 good size bedrooms — Modern Electric kitchen with dining nook — large utility and laundry room — auto oil heat — attached garage — secluded rear patio — carpets and drapes included at a price of $21,700.
DICK JAMES — 386-2481

ROCKLAND-LINDEN
STATELY FAMILY
MANSION
REST HOME
OR REVENUE?
Lovely older residence designed by ANDREW MCLURE featuring . . . Charming entrance foyer in natural wood with ornamental open staircase . . . 20x18 Living rm. with fireplace and oak floors . . . Separate 20x15 Dining rm. with built in buffets and oak floors . . . World DEN with fireplace and cedar lined bathroom off . . . Modern Electric kitchen with breakfast nook . . . 4-6 large Bedrooms . . . Triple plumbing . . . Full high Basement . . . OIL HOT WATER HEAT . . . All Copper pipe . . . Secluded back garden with fruit trees and Double garage off lane . . . BUILT LIKE A BATTLESHIP and at a Full Price of $41,900.
DICK JAMES — 386-2481

HIGH ESQUIMALT
V.L.A.
LEGAL SUITE
Modern Stucco Residence located on nearly ½ ACRE and is myriad of flowering and Fruit trees . . . Inviting Cosy 20 x 18 living rm. with fireplace . . . Separate Garden View Dining rm . . . 2 large bedrooms . . . Modern Electric Kitchen with Nook . . . Sparkling 4 pce bathrm . . . Wall to Wall carpet throughout . . . The full basement comprises a 3-3 bedroom in-law suite . . . 3-pce. bathroom . . . Combined panelled Electric Kitchen and Living rm . . . Auto Oil Heat . . . Drive-in Garage and parking . . . Full Price . . . $22,900.
DICK JAMES — 386-2481

COUNTRY HOME
3 Bedrooms — 1.6 acres. Modernized. Near Prospect Lake. Secluded, views. $28,000. Terms. Call R. COX, 386-2481.

6¾% FINANCING
3 OR 4 BEDROOMS
CUSTOM-BUILT BEAUTY
QUALITY and CLEVER PLANNING went into this versatile 2-level home. Suitable for large or small family. Comprises attractive entry, spacious LR with Feature wall panelled feature wall, dining room, 3 large bedrooms, 4-pce. vanity bath plus a 2-pce vanity bath, a framed 4th bedroom and large rumpus room with fireplace on lower level. Worksaver kitchen with breakfast area opening to a large, east-south facing sundeck, situated on a nicely landscaped lot close to schools, shopping centre and bus lines. BUILT to New Exclusive Listing. IF QUALITY COUNTS — ACT QUICKLY!
PRICE $31,900
ED JUPP — 386-2481

ESQUIMALT
3 BEDROOMS — NO STEPS
8½% FINANCING
NEW LISTING. Immaculate no-step bungalow comprising 17x19 Liv. Rm with fireplace, cabinet kitchen, 4 pce bath, 3 good bedrooms, OOM heat, good wiring, near-new Duroid roof. Situated on a large, level lot close to school, shops, bus line, and golf course.
ED JUPP — 386-2481

OAK BAY
2 BEDROOMS
NEW LISTING
This attractive stucco bungalow close to bus and shops. 18x10 Living room with F.P. 10x11 separate dining room, both hardwood floors. Elec. kitchen, 3 pce. bathroom. Full basement with Timken oil heating. Drive-in garage. Nice lot. WITH REASONABLE DOWN PAYMENT OWNER WILL CARRY BALANCE.
PRICE $19,500
MRS. ELLIOTT 386-2481 or 592-5280

3010 LARKDOWNE
3 BEDROOMS
RUMPUS
Bright, attractive with good view of CLYDEMOCH. Thru hall, 19 x 11 Living room, fireplace, 12x23 Dining room, Family kitchen with dining area. Hardwood floors. DOUBLE PLUMBING. Exposed for washer and dryer. Sunny insulated garden. Drive-in garage.
Asking price $24,000
MRS. ELLIOTT 386-2481 or 592-5280

OAK BAY SUITE
UNOBSTRUCTED SEA-VIEW
OVER 1600 SQ. FT.
This beautifully appointed wall-to-wall carpeted luxury suite with Living room, separate dining room, 2 Twin-sized bedrooms, den opening on to a sheltered Lanai, all tastefully decorated. Built-ins in most rooms. Master bedroom 12x12 has adjoining dressing room with hand basin vanity. 3 completely tiled bathrooms and Youngstown electric kitchen with garbage disposal. Locker, parport etc. THIS IS WITHOUT A DOUBT THE BEST SUITE ON THE MARKET.
Priced at $42,900
Inspection by appointment. Mrs. Elliott or Mr. Cuisance by calling 386-2481.

OAK BAY SOUTH
QUALITY AND
CHARACTER
Spacious family home. 4 or 5 bedrooms. 2 full bathrms. Entrance and through hall, charming LR with F.P. Quiet D.R. practical kitchen, dishwasher included, cozy den with F.P. Full cement basement, extra plumbing, copper piping, hot water oil heat. Separate garage. Priced at only $36,900. For appointment to view this NEW EXCLUSIVE LISTING. Please phone Miss Courtnall, 386-2481 or 385-7348.

3 BEDROOMS
230 WILSON ST.
Hard to beat at this price. New wiring, heating, plumbing. Immediate occupancy. A nice six rooms on a 60x132 ft. lot. Good terms or cash. Only $19,700. Hurry!
DERK OKKER — 479-6931 Evenings
KEN WALTERS—386-7539 Evenings

3 BEDROOMS
2 BATHROOMS
In mint condition, immediate possession, large living room with raised hearth fireplace, open dining room, large cabinet modern kitchen with sliding doors to patio. Three nice bedrooms and two complete bathrooms. Full basement. Gorge area. Terms or cash. Only $23,900.
KEN WALTERS—386-7539 Evenings
DERK OKKER — 479-6931 Evenings

250 HOUSES FOR SALE

S S C
SWINERTON, STEWART
CLARK LTD.
1218 Blanshard Street
385-2481

NEARLY 1 ACRE
170' WATERFRONTAGE
10-MILE POINT
An intriguing home with an intriguing address. Smugglers Cove Road, right on the seafront with fantastic views of the islands and straits. Carpeted living room has massive stone raised hearth fireplace, vaulted beamed ceiling, adjoining dining room with entrance to patio and garden. Master bedroom has a beautifully appointed washroom-dressing room ensuite, another full bathroom, second bedroom, spare room and a most functional and completely equipped electric kitchen. Counter top elements, wall oven, dishwasher, partocator, double stainless steel sink and adjoining utility, automatic baseboard heating, double garage, blacktop driveway, adequate parking, immediate possession and terms, asking $49,000. Please call Mr. Cuisance or any of our representatives.

MOVE IN NOW
Brand new N.H.A. home, 9% interest, located in the most desirable and quiet district, 5 minutes from the University, 3-bedrooms, 1½ baths, very bright and sunny kitchen, sundeck, carport, covered front walk. Best designed basement, extra high to allow you 3 extra bedrooms, rumpus room, bathroom, utility room. $3,000 Provincial Government mortgage available at 8¾%, with 10% write-off, which brings the interest to 7¼%. See this home at 1972 San Rafael, off Longview Dr. (2nd portion of San Rafael) off Feltham Rd. Total price $21,288. Down payment and monthly payments open for arrangements, also smaller homes on Vista Heights, Fairburn, Morris Drive.
Kanspi Construction Co. Ltd.
Phone office, 386-6121, 24 hr. service or Residence, 382-6061
Ask for A. KASAPI

OPEN HOUSE
OPEN HOUSE
OPEN HOUSE
LAKEVIEW SUBDIVISION
(OFF SOOKE RD. ¼ MI. EAST JACKLIN)
TUES.-FRI. 7-9 P.M.
SAT. 1-4 P.M.
$23,900
Five only, beautiful 3 bedroom, full basement homes, built by Hugo Hucker and located close to schools, stores, excellent swimming and boating. Complete with sundecks, carports, paved driveways and sidewalks, these are without a doubt the best new house buy on todays' market. If you need a home don't miss these.
BILL NESBITT 383-4124
or
MIKE RUDDY 382-0628 Anytime
McAdams Investments Ltd.

OPEN HOUSE
BY
ULYSSES CONST. LTD.
4172 BRACKEN
Fri. Sat. Sun.—2 to 5 p.m.
3 bedrooms, 2 bathrooms (master bedroom en suite), living and dining room, glass sliding doors open to sundeck. Large kitchen with breakfast area. Full basement with finished fireplace, roughed-in rumpus room bedroom and bathroom. Full price $22,900.
Phone 477-9402
Watch for sign from Quadra, Mellriar, Borden to Bracken

ESQUIMALT
SEA VIEW
$22,900
This home is perfect for retired couple wanting view property but close to all services. It has a very large living room, a den and one large bedroom with room for development in the basement. Located high on a rock ft overlooks the harbour entrance, straits and Olympics. Phone Mr. F. NEILL, 386-3231 or 479-3946. Metropolitan Realty Ltd.

OPEN HOUSE
3224 Aldridge
Brand new
4 Bedrooms
Thurs., Fri., Sat., Sun.
3 to 8 p.m.
Owner—592-3428

3 OR 4 BEDROOMS
OAK BAY ATTRACTIVE
Home with many desirable features, through hall, beautiful living room with fireplace, dining, electric kitchen (range, refrigerator and washer included). Full basement with extra room (recreation room or as another bedroom). Modern stucco, close to all schools, bus and shopping. Call now — price $24,500
MARCONI REALTY 386-6940

NEW
BY BUILDER
LOW DOWN PAYMENT
3 Bedroom home close to schools, spacious living room and kitchen. Full basement, large lot. August Const. 384-1711. Nights: 479-3437, 479-4308.

LANGFORD
Attractive 3-BR, no bsmt home. Plaster throughout. Large living room with planter and fireplace; oak floors. Extra spacious kitchen-dining room, French door to patio with Bar-B-Q. Situated on a nicely treed lot. $1,200 will handle. Full price, $18,700. Mrs. Barlow or Lalonde, of Rae Hughes Agencies, 478-1729; res. 478-3075 or 384-4758.

!! BUILD !!
For safe, DEPENDABLE, trouble-free building see VICTORIA CONSTRUCTION. We design and arrange financing . . . on your lot or ours. MANY YEARS OF PROVEN EXPERIENCE. Trades and owner participation considered. Call us and discuss your needs . . . no obligation. Phone 386-6931, 477-0952.

JUST LISTED
LANSDOWNE AREA
Modern 3 bedroom plus 2 bedrooms in full daylight basement. Near Lansdowne school, shops, etc. Quick possession. Asking just $23,500 with excellent terms. Call G. Ireland, Quadra Realty Ltd. 386-1481 or Res. 656-6408.

OPEN HOUSE
Sat. and Sun., 1-4 and 7-9
Off Shelly's Cross Road
New, 3-bedroom home at 7251 Seabrook Road. Full basement. En suite bath. W.W. carpet. Stone fireplace. 80 trees on this landscaped lot. To view call Frank Cipka, 478-6484 Bill Eastgate, 652-2376.

DONCASTER-
CEDAR HILL ROAD
2-Bedroom full basement home. Immaculate condition. Basement in-law suite. Secluded fenced yard. Early possession. Asking $28,500 with easy terms. Phone Frank Beaman now 385-3471 or 477-6030.
Johnston & Co. Ltd.

ONE OWNER CUSTOM BUILT 10-year-old 1½ storey home, for family who want garden and open views. 4 bedrooms, separate dining room, full basement, close to schools and University. $28,500. Principals only please. Victoria Press, Box 312.

PRIVATE SALE. OPEN HOUSE. Gordon Head. 2 years old. Pleasantly located in area of Garry Oak. 3 bedrooms, large kitchen, dining room, 2 baths, in-law suite or additional accommodations in basement with over-sized recreation room. 477-5182. 1374 Arrow Road. $31,500.

OPEN HOUSE BY OWNER
Saturday, Sunday, Monday, 3 to 6 p.m. 2624 DeVille Road, Langford. 2 bedrooms, high basement, ¼ acre lot. $17,900. Terms. Discount for cash. Immediate possession. 652-0347.

BUILDER'S OPEN HOUSES
3 new family homes on Bainvalcge Drive off Tanner Road. open Sunday and Monday, 2 p.m. to 6 p.m. Available from $1,000 down. Asta Homes and Construction Ltd., 656-1182.

VIC WEST, 4-BEDROOM, BASEMENT home. Full price $26,700. Cash to mortgage. $5,500. P.I.T. 652-3097.

250 HOUSES FOR SALE

ENGINEERED HOMES

Canada's most honoured builder offers you the ultimate in planning and design backed with 37 years of residential housing. We are pleased to offer these 3-bedroom homes at introductory prices from $21,900 with a single N.H.A. approved mortgage. Drive out to our show homes on Ardwell Ave., Sidney, 1 mile north of Beacon Ave. on the Pat Bay Highway and watch for our signs.

ENGINEERED HOMES LIMITED

21 Cadillac Ave., Phone 385-6211 or 658-4626

UPLANDS BY OWNER

IMMEDIATE POSSESSION
4 Large bedrooms
Living room, 16x24, with fireplace
Den with o.f.p., 12x20
Dining room, 12x13, with o.f.p.
Breakfast sleeve, 10x11.6
Modern kitchen
Utility room
2 Bathrooms
2 Powder rooms
2 Rooms in large attic
Partial basement
Corner lot approximately .79 acres
Brick exterior
Full price $128,000
Owner will carry mortgage
479-6256

$1,000 Down — $2,500 Down

OPEN HOUSE
12 p.m.-9 p.m.
EVERY DAY
3 LUXURIOUS 3-BEDROOM, NON-BASEMENT HOMES ON PARKLIKE LOTS. WITH TERMS TO SUIT YOU.
FROM $16,000
$185 — $198 PER MONTH
2547 SOOKE ROAD
Builder on Site

CENTRAL SAANICH IMMEDIATE POSSESSION

Open House
Sat.-Sun., 1-4 and 7-9
7264 Seabrook Road
New home in new area just off Stelly's Cross Road. Full basement, 3 bedrooms, en suite bath. Kitchen with large eating area. Dining room. Living room with feature panel wall and stone fireplace. W-W carpet. Drive-thru carport with sun roof and landscaped. Will consider land or older homes on trade. To view call Frank Cainos, 478-5458. Bill Eastgate 652-3878 anytime 384-0813. Seaboard Construction Ltd.

XXXXXXXXXXXXXXXXXX

W. J. LINDSAY LTD.

No. 241 — 727 JOHNSON
385-8781 658-5040

XXXXXXXXXXXXXXXXXX

MT. DOUGLAS AREA BY OWNER

Spacious 7-room, post and beam home. Full basement 1½ bathrooms, separate carport. Wall-to-wall in main rooms. 1,450 sq. ft. Large 6¾% mortgage. Full price $23,500. 477-6885, 477-3208.

OAK BAY, NEAR UPLANDS. large home, 5 bedrooms, 2 fireplaces, den, playroom, separate dining room, 3 bathrooms, garage and carport. Landscaped lot at side, fruit trees. No agents, please $45,000. 592-6330.

GEORGE-TILLICUM
Cute 2-bedroom, no basement retirement or earlier home on Walter St., fenced lot with separate garage. Oil-o-matic heating. Asking $13,950 with as low as $2,000 down. F. J. Willis, 388-4271. J. H. Whittome & Co. Ltd.

BUILD BUILD! BUILD! BUILD!
Will build 3-bedroom, 1200 sq. ft. house with full basement for only $16,900. On your lot or ours. Unbelievable! Phone and find out. Varlaus Construction. 652-2742, 385-1094.

$1,250 DOWN (EL OWNER). 1 YR. old, 3-bedroom house nr. Interurban and North Rd. $179.46 per month, full price $18,900. Fireplace, wall-to-wall carpet, concrete driveway, on 50'x167' lot. Needs landscaping and cleaning. 479-8548. Beats renting! Immediate possession.

OVERLOOKING SAANICHTON BAY
Large family home (1680 sq. ft. main floor) on one acre and has a sweeping seaview. Could be V.L.A. Asking $28,000. Consider trade or terms. Owner. 652-4010.

NR. ELK LAKE, ON ONE-HALF acre, little, 2-bedroom home, with double matching garage, just a year old. Needs landscaping, but cheap at $24,950 full price, with $3450 down. Immediate possession. Call owner at 479-3548.

MARDON HOMES LTD.
NEW — NEW — NEW
New high-quality homes on your lot or one supplied by us from only $24,900. Please phone Bruce 592-6984.

4 COSY 3 BEDROOM HOMES, wood beams in living room with panelling, fireplace, oak floors. Beautifully landscaped. $21,900. Low down payment. 895 Parlands Avenue, Esquimalt. 386-5497.

$24,900 FULL PRICE. LOVELY 4-room bungalow with part basement on ½ acre. Unspoiled view of sea and mountains. Clear title. Priced to sell. Ruby Holden, 642-5654 or 478-9943.

SAXE POINT PARK

FOR SALE BY OWNER
Sheltered location with lovely sea view. 3-bedrooms, nice garden and sundeck. Clear title. 384-0899.

VACANT GORGE AREA
3 bedrooms, stucco, full basement with rec room, oil heat 53 by 133 lot clear title, no agents, $16,500 cash offers. 385-8530.

OWNER MUST SELL.
4-bedroom custom-built 5-year-old home, ½ acre lot, Cordova Bay area. Have reduced price to $34,500. Immediate possession. 656-5687.

VACANT—GORGE AREA
3 Bedrooms, stucco, full basement with rec room, oil heat. 55x138 lot. Clear title. No agents. $16,500 cash offers. 385-8530.

PRIVATE—LANGFORD AREA. 4 bedrooms, full basement, 12,000-sq-ft home. Close to schools, shops and transportation at dor. $26,000 cash $5 mortgage. Some terms. 479-1763.

BY OWNER. YOUR TRUCK OR boat as part down payment on large 3-bedroom, full basement home. Cathedral entrance. On bus lines. Offers on asking price of $27,500. 479-4467.

DUPLEX. VIEW ROYAL, $31,500. 4-bedroom home plus 3-room furnished suite. Revenue $80 month. Victoria Press Box 370.

BY OWNER
Nice house, West Burnside. Lovely view. Good condition. $17,900. 479-3234.

SIDNEY — ATTRACTIVE 1-BEDROOM bungalow. Furnished or unfurnished. $14,900 cash. Offers considered. P.O. Box 96, Sidney.

REDUCED $5,000. MUST BE SOLD. beautiful new duplex, roughed in for legal 4-plex. $27,900. 385-5893.

LARGE 3-BEDROOM HOME. close to UVic, self-contained suite in basement. 477-6876.

NEW 3-BEDROOM CONTEMPORARY home in Sidney. Selling for cost. 479-1824.

$8,000 OFF 3-BEDROOM HOUSE. Thetis Heights. Owner. 479-1026 anytime.

FIVE-BEDROOM HOME, NUMPUS room, 6 years old. Owner. 479-4879 after 4 p.m. or all day weekends.

ROSE HILL AGENCIES LTD.
Real Estate and Insurance
938 Hillside Ave. 386-6822.

PRIVATE — 3-BEDROOM HOUSE, full basement, $24,900. 629 Lansdowne Ave. 479-6444.

PRIVATE, 3B MODS. OLDER 3-bedroom home in good condition. $18,700. 386-6861.

SLEGG BROS REALTY LTD.
1805 Quadra
Phone 479-7181 — Evenings 658-4010

The Key To Getting It Done is to check the "Services" in today's Classified Ads.

253 COUNTRY HOMES AND PROPERTIES

ETTEMA REALTY
ETTEMA REALTY
ETTEMA REALTY LTD.
1802 Cook St. 383-7115

OCEAN VIEW $29,900

BUY OF THE MONTH
Marvellous home in Central Saanich featuring cathedral entrance. Full dbl. living and dining rooms. Beautiful sundeck, 2 bedrooms up on the main floor and 2 large ones in the completely developed basement. Magnificent family room with sliding glass doors to patio. Priced for quick sale. Phone PETER TER VEEN for the address. 388-7115 or Res. 479-1288.

RURAL SETTING $18,900

2 BEDROOMS, 2 LOTS
Secluded location. Cute home, with living and dining room in the 16x24. Large kitchen 12x13. New oil furnace. Price includes separate extra lot. Several outbuildings. Phone PETER TER VEEN for the address. 388-7115 or Res. 479-1288.

ONLY $18,000 SIDNEY DUPLEX AMHERST AVE.

Sask. owner says sell this older single level duplex of 1380 sq. ft. in pleasant part of Sidney near the sea. Frankly speaking it needs renovation but it can be transformed with moderate outlay. On large attractive lot with peach and apple trees, climbing roses and many shrubs. But it does need paint and elbow grease. Why not inspect it and let us have your offer.

C. C. McCONNAN
656-3924 656-3641 386-2111

MODERN SIDNEY DUPLEX RESTHAVEN DRIVE

Upper level has 3 bdrms, 1800 sq. ft. spacious living room with raised hearth, separate areas for kitchen and dining. Lower level 1000 sq. ft. 2 bdrms, large living room also with fireplace, pleasant kitchen. Property is 2 yrs. old and immaculate. An excellent investment at $28,000.

C. C. McCONNAN
656-3924 656-3641 386-2111

MONTREAL TRUST

1067 Fort St. Victoria 388-6211

CENTRAL SAANICH SEA VIEW LOT

Large sea view lot overlooking valley in country district of better modern homes — Full price $6,900 terms.

BRENTWOOD BAY —SEA VIEW

See this spotless 3-bedroom home (2 up, 1 down) Double plumbing. Large family room on main floor — Raised hearth fireplace in living room. Hardwood floors. Price $24,500.
Call Jim McKevitt 652-3078 or Brentwood Properties Ltd. 652-1141.

SIDNEY DRIVE-BYS
Drive by the following listings on this long weekend, then call us or your favorite realtor:
8835 Fourth Street. A 2-bedroom, older home, next to Municipal Hall. Ideal for retirees or homecraft. $14,500.
2274 James White Blvd. — 1250 sq. ft. 3 bedrooms, full basement with 4th bedroom, bathroom, rec. room. 0.4 ac. (V.L.A.), 6% per cent mtge. $27,850
656-4000 E. DROST 656-2477
SAANICH PENINSULA PROPERTIES, LTD., SIDNEY

ESTATE SALE
HOME WITH CHARACTER
SEAVIEWS!
This 4-bdrm., two-storey home has been in the same family for over 50 years. Located in Deep Cove, it is positioned to enjoy a full seaview from every foot of the 4.13 acres. Some very attractive pieces of antique furniture are included. A newer 4-room guest cottage is also located on the property. With imagination and some tender loving care, this could become an enchanting family home. $55,000.
656-1154 MRS. ELWELL 477-3966
Gordon Hulme Ltd., Sidney

7376 VEYANESS RD.

A luxurious three-bedroom family home in a quiet country location on a treed lot of almost one half acre with a good glimpse of the sea. Drive by if you wish, but please phone to view the interior. This home is larger than it appears and has many desirable features. The value is good at the asking price of $26,900.

J. C. (CLIFF) GAY
386-2111 386-7805
MONTREAL TRUST

V.L.A.—1.6 ACRES 3 BEDROOMS

2-year-old, full basement home on gentle sloping land planted in fruits and berries plus a 12x24 barn with loft.
—Spacious L.R. with F.P.
—Dining Rm., family size kitchen
—1½ baths, double garage
—Panelled family Rm. with F.P.
Asking price $29,500, terms.
Al Vickers 385-3435 K. Vickers
P. R. Brown & Sons Ltd.

SOOKE REALTY LTD.

Mrs. Goldie
642-5426
New 3 bedroom home with a lovely view of Sooke harbour. Living room with dining area, den, elec. kitchen, wall to wall, OOM heat, carport, sundeck $21,500.
Small 2 bedroom home, living room, large pleasant kitchen with dining area. No basement, garage. Ideal for retirement or first home. $14,000.

V.L.A.—SEAVIEW 1.2 ACRES

3-bedroom family home on a well maintained property and only 2 blocks from Marinas
—Lge. panelled living room with fireplace.
—Spacious kitchen, 1½ bathrooms.
—Full basement, rumpus room.
—Sep. garage, paved driveway.
Al VICKERS 385-3435 JOHN EVANS
Res.: 652-2398 Res.: 477-4452
P. R. BROWN & SONS LTD.

2 ACRES — METCHOSIN OFF DUKE ROAD

Choice acres. Some seaview, on power and city water. Asking price $11,000 with $2,000 down! H. Mitchell, 479-4818. R. Douglas Agencies, 386-8401.

SOOKE ACREAGE

20 acres centrally located in village — one mile from shopping centre. Cultivated level land bordered by evergreen trees which affords shelter and complete privacy. There is a small 3 bedroom cider home on property which is in good condition. Property is on Victoria water and hydro. Priced to sell at $27,500 or best offer. Call anytime R. G. (Bob) GIBSON 385-9741 or 656-5153.
J. A. Henderson Realty Co.

DIRTY FACE
LARGE ¼ ACRE TREED LOT
SEAVIEW
Located near experimental farm slope North Saanich this 2-bedroom ranch style home is well built and NOT a junker, but is in need of redecorating, some minor repairs, yard work and general clean up to make it a real show place. Asking $22,600. For further details call:
656-1154 JOHN SALVADOR 656-2727
Gordon Hulme Ltd.

SHAWNIGAN

Two lots approx. ½ acre size. Water access for both. One with spring $4,850 other $4,100. Call 388-6291, LILLIAN HENDY. Island Pacific Realty.

WANTED TO PURCHASE OR RENT
For professional client 4 or 5 bedroom home, please phone Miss Courtenall, 385-3481 or 385-7545
Swinerton, Stewart Clark Ltd.

PRIVATE SALE. LARGE GOOD home on 15 beautiful park-like acres. Complete set-up. Geared for children, cattle, and horses. Please see it. 478-9939.

COUNTRY ESTATE. 4-BEDROOM modern home, city water, wall-to-wall carpet, three-stall stable, 2.66 acres. Ideal commercial gardens or gentleman's farm. Close to vocational school. $34,500. 479-2209.

A HOME OF DISTINCTION
In select area of Sidney with beach access close by. To view, phone
656-1154 MRS. P. WEBB 656-3569
Gordon Hulme Ltd.

253 COUNTRY HOMES AND PROPERTIES

SMALL ESTATE
See this fine, large home on 2.84 acres of lovely land. The house is large, in good condition and full of charm. Large, well-proportioned rooms, beamed ceilings, beaded glass windows. Lots of privacy but only on the seven-mile circle. Many fruit trees, some lovely large firs. See it today with JACK DOBSON — 656-5676 or 386-1261.
Canada Permanent

METCHOSIN DISTRICT
$1,000 Down
Approximately 2.7 acres land both sides of road, cottage with addition half completed. $150 per month, interest 9¾ per cent, five-year term. If you qualify for home owner grant you can get $200 from government. Lippincott Rd. — go out Sooke Road, turn left at Luxton Rd., right at Lippincott — sign on property. Victoria Trading Post Ltd. Phone 384-6888. Price $12,500.

BRENTWOOD PROPERTIES LTD.

Your Brentwood Bay Realtors for properties and insurance.
652-1141

COBBLE HILL — THIS IDEAL 3-bedroom full basement home is situated on .34 acres with a valuable highway frontage of approx. 270 ft. EXCEPTIONAL VALUE at asking price of only $16,900. LES FISHER, 386-1341 or 477-4285. Canada Permanent.

COUNTRY ESTATE, 4-BEDROOM modern home, city water, wall-to-wall carpet, three-stall stable, 2.66 acres. Ideal commercial gardens or gentleman's farm. Close to vocational school. $34,500. 479-2209.

3.2 acres treed seclusion with charming two-bedroom home. Ideal for retirement with very economical upkeep. Price $28,500. Call Mrs. Hartt, 385-3485 anytime.
P. R. Brown & Sons Ltd.

WANTED TO RENT: COUNTRY property. Option to buy. 382-0802.

256 WATERFRONT PROPERTIES

SHAWNIGAN LAKE

Facing West, gets the evening sun. 6 steps from the sundeck to sandy beach. 5 yr. old bungalow has living room with floor to ceiling windows, 2 bedrooms, bathroom, kitchenette, dining area. Old house could be renovated for family accommodation. Just listed at $15,750.
ALSO, DON'T FAIL TO SEE THE ONE ON RECREATION ROAD.

Turn off at Underpass, go to end of road past Mountain View Resort. See sign. One of the best equipped summer homes on the lake offering adequate family accommodation planned for indoor-outdoor activity, good swimming and boating facilities, lots of parking, big fireplace in cosy living room, electric kitchen, 3-pce. bathroom. Fully furnished. Immediate possession, terms available. Asking $18,500.
Please call Mr. Custance, 385-2481.
Swinerton, Stewart Clark Ltd

WATERFRONT LOTS—$4,900
$90 DOWN—$70 MONTHLY
VIEW LOTS @2,550
$28 DOWN—$28 MONTHLY
TREED LOTS—$3,800
$18 DOWN—$18 MONTHLY
GABRIOLA ISLAND
Never a chance like this again! The waterfront is nice and flat with a low bank to an excellent beach. Clam digging, swimming, cruising over sheltered waters. View and park lots are beautifully treed, nice and flat with waterfront access. All lots have level building sites, some with cottages or retirement hideaways! Hourly car ferry from Nanaimo. Phone or write Harry Donald personally, c/o Nanaimo Realty Co., Nanaimo. Office 754-3811, evenings 734-5809. If out please leave message, will contact.

A SECLUDED PARADISE

Over half acre of waterfront on the loveliest part of the Gorge plus a beautiful modern stucco home of 1,750 sq. ft. Private driveway leads to secluded grounds which are beautifully landscaped but require a minimum of care. Really lovely big living room and dining room look out over the water. Modern built-in kitchen appliances and bar. Three bedrooms, two bathrooms on main floor. Two extra rooms downstairs. Hardwood floors throughout with wall to wall carpeting in living area. Full high basement, attached and separate garages. Small float or dock would permit full boating facilities. Full price is only $44,900 with excellent terms if desired. PHONE GEORGE LEE, P. R. BROWN & SONS LTD., 385-3435 or 478-1903.

YELLOW POINT AREA ONE ACRE

We are fortunate in offering for sale and for the first time, waterfront property that isn't available anymore. From the private road to barrel gate, you enjoy your own Shangri-la.
Tremendous views await you looking out over the Islands, and the sea lanes, and from its own private beach.
FULL PRICE $35,000 WITH TERMS. To view phone RON SEDGER at Newstead Realty Ltd., 382-6117 or 479-3873.
P.S. Oh yes, I forgot to mention that there is an as new 4-bedroom house — automatic oil heat, yes, even retrig., television, stove, all cutlery, kitchen suite, etc., etc., that goes along with all this.

NEW ON MARKET, NEAR Parksville, Vancouver Island, by owner, almost new 3-bedroom home on ¾ acre treed lot, with beautiful view from picture windows of N.W. Bay. Auto oil heat, excellent water supply, built-in avacado electric stove, custom kitchen cupboards in hickory, stained antique ash. living room Spanish influence feature wall and dividers in hickory to match kitchen. All sliding aluminum windows. Flowers, lawns plus 10 fruit trees. Access to 4 miles of safe beach, clams, oysters and salmon fishing at your door. Priced for quick sale under 30 thousand. Write F. V. Parker, RR2, Qualicum, B.C. or phone 752-6224. 248-6968

KOPINA SUBDIVISION

WATERFRONT AND SEMI-WATERFRONT LOTS
Located 45 miles north of Nanaimo, large lots, paved roads, water system, hydro. Excellent view lots close to Deep Bay, with year round moorage. Large Country Club-type building with heated swimming pools, lounge, catering kitchen, dance area, wash rooms, etc., for use of lot owners; 1st phase finished. 2nd and 3rd within a year. Priced from $4,950 to $10,950 with 20 per cent down. For brochures write or phone Frank H. McLaughlin, eves. 756-5112 or Jack Coates, eves. 758-7672. Namaimo Realty Co. Ltd., Box 318, Nanaimo, B.C., 754-2311.

LAKE COWICHAN

347 ft. of fine gravel beach, safe for kiddies, facing the sunset, with beautiful view of mountains and lakes. 2½ level acres for future development on water line and power. This property has a 2-bedroom home on the beach, and a cottage which have rented year round. Asking $27,500.
100 ft. of sheltered beach. Approx. 2 acres of treed grounds, ready for building a summer cottage or a permanent home. Power available. Asking $8,900. Phone JIM HUNT, 748-3759.
CANADA PERMANENT TRUST.
Duncan, B.C. Phone 746-6105

COSY COTTAGE SOOKE — $18,000

Looking for a waterfront retreat, with fishing at your doorstep? The property consists of a one-bedroom cottage with fabulous views over Sooke Harbour, plus a separate guest sleeping cottage. 80 feet waterfrontage and separate garage. No mortgage to raise. 2668 Norton Rd. For further details on financing, please call
CAROLYN WELDON
656-4401, 383-6073
Shirley Philips' Homefinders Ltd.

SWARTZ BAY
BEAUTIFUL HOME
Beautiful waterfront acre terrific view. Launching ramp. Executive spacious crisp new home, 2800 sq. ft. of living space. I mean de luxe accommodation plus. You'd better compare your waterfront properties with this one, if you must have your own marine railway for your yacht. This is designed for it. Only $69,000. Terms arranged if necessary. Call MR. MacFARLANE, 386-7545, res. 384-7677. ISLAND HOMES LTD.

ON THE BEACH
Beautiful, well constructed, 3-bdrm. plus 3-bathroom home located on over one-half acre of secluded waterfront property. Many extras!
$82,500
656-1154 MRS. L. CUMMING 656-4550
Gordon Hulme Ltd.

WATERFRONT, HIGH BANK view, 1.69 acres, Thetis Island. $7,600 terms to suit. Private sale only. 592-3071.

256 WATERFRONT PROPERTIES

SAYWARD BEACH IMMEDIATE OCCUPANCY

Family home of 4 BR's on the best part of Cordova Bay. This house has 1300 sq. ft. main floor plus rec. room with fireplace, the 4th BR, workshop and storage on the lower level. In excellent condition with plastered walls, shake roof, heavy cedar siding. Large 22x21 sundeck off D.R. Good financing at price of $41,500. Wilf Davis, 386-4371 or 658-5376.
J. H. Whittome and Co. Ltd.

$460 AN ACRE—ON RIVER 108 Acres—3400' Waterfront

Dwelling plus 3 cabins. Clear creek also. Good Steelhead fishing. Near Golf Course, Skiing and Prolific Oyster and Clam beaches. Courtenay-Comox district. Reasonable terms. C. N. Montague Co.
384-8318 388-5567 386-2642

Please see advertisement "Beach Drive Waterfront" in main P. R. Brown column.
Mrs. Baxter
P. R. Brown & Sons Ltd.
385-3435

MADRONA DRIVE

Large winterized cottage with new furnace and wiring on a nice lot with private beach. Magnificent views of Deep Cove. $19,500.

GERRIE HUTTON
388-4771 386-3927
J. H. Whittome and Co. Ltd.
705 Fort Street

10-MILE POINT
6 Rooms
0.60 Acre
$68,000
Full details in
Co. 280
John Platt
656-7231 or 656-2700
Bourman Investment Co. Ltd.
1111 Government St.

FISHING AND HUNTING

The new highway makes this hideaway closer in time, but the seclusion remains. 4 acres, cottage, cabin, trout pond, lawns and frontage on the Cowichan. $20,000 down.
PAT MUSTERS—385-3435
P. R. Brown & Sons Ltd.

SOOKE WATERFRONT

Large, 3-bedroom home on over an acre with 100' of waterfrontage. Huge living room with feature fireplace. Overlooks Sooke Basin, Olympic Mountains and East Sooke. Pebble beach. Asking $23,000 with terms. Contact BILL KOZAK at 642-3404, Office 386-6231.
Island Pacific Realty Ltd.

LAKE FRONTAGE

Neat, attractive, 2-bedroom house, surrounded by artistically landscaped rockeries and spacious lawns and situated on the shores of beautiful Lake Cowichan. This home has full finished basement, private water system, A.O. furnace, concrete driveway and a great variety of large and small fruits. Phone 748-3698 or 748-3340.

AND ALL THIS!
Seclusion on nearly 5 acres, wooded. 160 feet seafrontage (approx.). Custom built spacious rancher. Sandy Cove Guest cottage. Select area. Saanich.
Asking $80,000. Terms.
CALL R. COX — 385-3485
Swinerton, Stewart Clark Ltd.

WATERFRONT, WANTED

5 acres or more, Gulf Islands or any location considered. Client requires small home and out buildings. All Cash. Kindly phone Mrs. Webb, Res. 477-3065.

DOLPHIN BEACH ESTATES
MAGNIFICENT WATERFRONT AND VIEW LOTS
DOLPHIN AGENCIES LTD.
P.O. BOX 368, PARKSVILLE
PHONE 248-6156

SECLUDED 3-BEDROOM WITH L-shaped kitchen-living area. Includes stove, and fridge. A beautiful setting on ¾ acres, ½ hour from town. $28,000. Easy financing. 642-3388.

2 ACRES, YEAR-ROUND shelter, commercial zoned with house, workshop, etc. Suited for anything. Reasonable offer. 642-1580.

CHOICE WATERFRONT LOTS four and five on Thornett Rd. Turn off East Sooke Rd. at Elins Pt. Rd. Terms. 477-3774 after 10 a.m.

SHAWNIGAN LAKE. 1¼ ACRES waterfront, some buildings. Phone 748-3471 or write Box 127, Shawnigan.

BEAUTIFUL WATERFRONT LOTS, Hornby and Denman Is. $4,000 and up. Terms. Modern Islands Developments, 818 Fort St., 382-7322.

WANTED: WATERFRONT BUILDING lot or cabin on Shawnigan Lake. 383-6948.

260 CONDOMINIUMS FOR SALE

WATERFRONT
Reserve your suite now in Dallas Place as construction has started. This luxurious condominium is located at 670 Dallas Road, adjacent to Beacon Hill Park. Extremely spacious 2 and 3-bedroom suites complete with open fireplaces, 2 full bathrooms, large kitchens, panoramic views, solid concrete construction, plus many extras. Prices from $43,000.
Explorer Developments Ltd.
382-4216 386-0471

262 GARAGES FOR SALE, RENT OR WANTED

WANTED TO RENT: GARAGE large enough for dump truck. Adjacent outside storage desirable. 382-2846.

WANTED IMMEDIATELY. Garage to store my car. Any location. 388-1973 or 384-2828.

WANTED, HIGH GRADE MECHANIC requires garage or service station for lease. 477-8239.

FOR RENT: GARAGE WITH grease pit, $30 per month. 385-6880.

265 HOUSES WANTED TO BUY

WELL LOCATED, SUITABLE 2-bedroom house wanted. Will trade with cash difference or sell clear title. Oak Bay, corner-side spacious ground floor one-bedroom apartment in immaculate condition. A few steps from Victoria Golf Club. Large living room-dining area, bedroom with bathroom en suite also a second full bathroom. Two large walk-in dressing rooms with built-in cupboards and drawers. Fully modern kitchen equipped with dishwasher and garburator. Monthly maintenance $84.00 includes taxes, heat, cablevision, laundry facilities and covered parking, in fact everything except light and phone. Private party. 382-2424.

ONE MODERN HOME TWO OLDER HOMES
Purchasers would like a home as mentioned above, basements preferred, but not urgent. 2 or 3 bedrooms. Dining room if possible. If you are thinking of selling, call:
REG SCHUMAKER
385-7761 or 385-2828
D. F. Hanley Agencies Ltd.

CLIENTS WAITING:
1—Client wants smaller 2-bedroom home around $20,000. Close to good bus service. Quick possession not needed.
2—Quadra-Lakehill. 2 or 3 bedroom home, $25,000 to $30,000. Possession up to 60 days.
Please call Herb Hodgson, 382-2101; Res. 332-3626. Harry Foster Ltd.

IF YOUR HOUSE IS FOR SALE IN the Victoria, Saanich (Close-in) or Oak Bay area and priced around $25,000, (and it is not presently listed exclusively with another agency), call me to get it SOLD! Mr. Harry Foster, of Harry Foster Ltd., 1722 Douglas Street, (opposite "The Bay"), 382-2101, Residence 592-2880.

CLIENTS WAITING FOR 2 AND 3-bdrm homes in Fairfield, Oak Bay or any similarly good area, ranging from $20,000 to $40,000. Please contact MRS. MURPHY 477-1841 or 592-0761.

BLOCK BROS. REALTY LTD.

SERIOUS client with substantial cash payment urgently requires modern 2- or 3-bedroom home with basement suite. Prefer area south of Lansdowne or Hillside-Jubilee area, but any good area close-in will be considered. Please call ED JUPP, 385-2481.
Swinerton, Stewart Clark, Ltd.

CASH FOR YOUR 2 OR 3-BDRM. bungalow within the 7-mile circle. No obligation. Please call 382-6411 Invesco Realty Ltd.
1850 Blanshard St.

265 HOUSES WANTED TO BUY

WANTED FOR CASH OR CASH TO mortgage, 2 or 3 Br. homes. Bsmt and garage preferred but not essential. $20,000 to $30,000 range. Please call:
JERRY HUBERT 384-0740 or 477-6141.
BLOCK BROS. REALTY LTD.

RENT TO PURCHASE. MODERN house. City, Oak Bay, Esquimalt. Full high basement. Drive-in garage. 2 bedrooms, living room with fireplace, dining-room, large kitchen. Large lot. Maximum 5 blocks to sea. $175 month including taxes. Victoria Press Box 307.

MINIMUM CHARGE:
For appraising the value of your house, for rent or sale. Enquire with no obligation. Call Wess Dickie.
Dickie Agencies Ltd., 382-4912

Guaranteed: If your property is under $15,000 and can be fixed up for resale my client will buy it for cash to you. Any area.
BEN GREIG 386-5231—479-4263
BLOCK BROS. REALTY

I WILL BUY YOUR 2 OR 3 BEDROOM home immediately for cash if it's suitable for rental purposes. For fast action call my agent J. ROGERS at BLOCK BROS. REALTY anytime. 386-5351.

COMFORTABLE OLDER TYPE home wanted on quiet street. Any nice district if house is appealing. Cash client. S. Fairgrave Realtor, 592-2080 anytime.

PRIVATE OLDER 2 OR 3-BEDROOM home, cash. 386-4197.

268 LISTINGS WANTED

Marketwide Homesellers
the All-Realtors listing firm
Call 385-7748 and
"Reach All the Buyers"

LISTINGS WANTED IN
Langford, Colwood, Metchosin Area
REX HUGHES AGENCIES LTD.
478-1729

270 EXCHANGE REAL ESTATE

HOTTEST POTENTIAL!!
Trade your house, revenue property, or mortgages for our $30,000 equity in huge 4,000 sq. ft. commercial store building on nearly 2½ acres of land with loads of blacktop parking on main thoroughfare opposite 3 schools in Colwood-Langford area, surrounded by all new subdivisions. Building has beautiful living quarters attached. Main building completely fixtured and ready-to-go for grocery, hardware, variety, plus extra space for ice-cream take-out, butcher shop or whatever. Replacement cost is $87,000. Asking $67,000 including easy $ per cent financing. Further details, owner 477-6822.

DUPLEX

Owner has nice, self contained, stucco fully rented duplex: 3 bedrooms one side and 2 bedrooms on other. Not a conversion. Well built and located in Esquimalt on nice easily maintained lot. Will accept equity in bungalow.
KEN WALTERS
SWINERTON STEWART CLARK
385-7820 Evenings

NEW LOG CABIN HOME WITH 3 acres, power, telephone and good well on Ucluelet Inlet, 15 min. from Long Beach and Kennedy Lake. Full price $25,000. Will trade for equal value on Lake Cowichan. 479-3981.

BY OWNER, $85,000 EQUITY IN 11-unit motel overlooking Kootenay Lake. Large 6 per cent mortgage. Trade for clear-title home or waterfrontage plus cash. Victoria Press, Box 302.

TRADE EQUITY IN GOOD revenue home near Jubilee, for property on Saanich Peninsula. 656-4254.

DEEP SEA GAFF CUTTER, value $14,000, trade for small cottage or land. Write P.O. Box 1187, Sidney.

WANTED: TO EXCHANGE CLEAR title revenue property in Nanaimo for property in Victoria. 383-2191.

271 LOTS FOR SALE

CENTRAL SAANICH
1. — 100x250'. Some view of Malahat. Lightly treed second growth timber. Asking $7,000.
2. — Sea view lot, .4 of an acre. Perc tested. Asking $10,900. Easy terms.
3. — Secluded among lovely homes in the trees. .39 of an acre. Asking $8,900. Easy terms.
MT. DOUGLAS PARK
4 — 8.15 acres beautifully timbered property. High view of straits. Asking $67,000. 25 per cent down. To view call 386-6361 for DON ROBBINS, 592-7641 or Madge Hole, 382-3369. Canada Permanent.

WHITE ROCK, B.C.
4 Beautiful one-acre lots — treed. Ridge mountain view. For sale or trade for Victoria property. $10,000 per lot. Terms. To see something in a different way of life, these are of interest. Pure, clean air and sunshine in a growing community.
George Randall—Res. 477-4280
Swinerton, Stewart Clark Ltd.
385-3461

VIEW ROYAL

Building lots for sale, LYNWOOD PARK. Some duplex, some V.L.A. Try your own payment. Take Trans-Canada Highway, turn right on Highland Rd. beyond Thetis Overpass. OPEN TO OFFERS. Priced from $2300.
Mrs. Elliott, 385-3481 or 592-9250
Swinerton, Stewart Clark, Ltd.

ESQUIMALT LOT

50'x130' residential lot in highly desirable district. Asking
$7,500
but owner extremely anxious to sell and will consider all offers.
386-7531 John D. Rondet 479-8816
BOORMAN INVESTMENT CO., LTD.
1111 Government Street

LOTS OF LOTS:

3 to be precise side by side with house on centre lot. Buy all for $25,500, build on 2 vacant and make a handsome profit.
FRED CRAIG 386-3231, 386-3281
BLOCK BROS. REALTY LTD.

METCHOSIN

2 beautiful acres on Happy Valley Road with city water and power. About 2-3 of the lot is pasture land with lovely arbutus covered rock at front. Easy driveway access. Asking $11,000. For details call Peter Bardon or Anne Duggan, Island Pacific Realty, 388-6281.

RARE OPPORTUNITY

Price reduction at Swartz Bay
Half-Acre Waterfront and View Lots
Blackfoot Rd., City Water, Power
Own Financing Service. Easy Terms
For Prospectus, Plans and Prices
CALL 386 1616
The Subdivider: Salem Sea Sites Ltd.
Daily before 8 a.m. and after 6 p.m.

SEWERED LOT — OAKWINDS, off McKenzie, 72x122. Very nice — $9,900. Cook St. — 2 lots, 51x125. R-3 zoned, suitable for 18 site, $34,900. Admirals Rd. — 2.32 acres, interesting potential, $37,750. Call MRS. PHASEY, 477-1841 or 477-1411.
BLOCK BROS. REALTY LTD.

SIDNEY LOTS
Two 50'x123' level, cleared lots, on sewer, paved road, walking distance to city, approx. 2 blocks to school. Located on corner block on Resthaven Drive and Bradford Avenue. $5,600 each owner. 656-3884.

FOR SALE
Lot in choice Cordova Bay with seclusion and glimpse of sea. Perc. tested. Asking $7,900.
MRS. PARSONS—384-8335

A. BERNARD & CO LTD.
655 Fort Street 384-8336

2 ACRES SECLUDED LOTS $6500 — $7200 Easy Terms Arranged 477-1419

CHESTERMAN BEACH — Long Beach Area. ½ acre, 100 ft. sea frontage, homesite cleared and gravelled. Faces south. Level. $12,000. Terms. Call R. Cox, 385-3461
Swinerton, Stewart Clark Ltd.

SAVARY ISLAND — 2 CHOICE waterview lots approx. 80x300 ft. each. 200 ft. to beach access. $1,250 each on good terms. Call Mrs. Hartt, 385-3485 anytime, P. R. Brown & Sons Ltd.

POTENTIAL 4 LARGE building lots and home in sub division area of nice homes, Mt. Douglas, $42,000. Call Ted Chartres, 385-2464
Byron Price & Associates Ltd.

SECLUDED-TREED
.9 of an acre close to sea. Perc. tested — good residential area. $8,900. 384-8801. BRUCE McILROY. Broadview Properties Ltd.

CORDOVA BAY VIEW LOTS
Beaton Rd., off Walena, $6,900 and $7,500. With terms. For further details call Mr. Lovett, Monarch Holdings Ltd., 382-0711.

271 LOTS FOR SALE

SEWERED LOT 10,700 SQ. FT. TREED PRIVACY WATERVIEW

First time offered on the market. Just listed. This very large sewered building lot located next to 2304 Gorge Road W. Private 114' driveway leads to an 88x304 treed lot — arbutus, apple, staghorn, shrubs, close to all conveniences, on busline. Right across from the Gorge beautification project overlooking the water and Elizabeth park. Heated greenhouse included with lot. Priced to sell at $10,900.
Cal TERRY MANN, 386-0477
385-7781.
D. F. Hanley Agencies Ltd.

CENTRAL SAANICH — Sweeping valley views from this sunny slope. On paved road, watermains. .494 acre. Only $6,200.

DEEP COVE — Fully treed acre, secluded with waterview, $8,000 with good terms.

ARDMORE — Easy access to lovely beach, only 1 blk. to golf course, sloping seaview parcel of 1.28 acres.

GLYNNWOOD PARK — Select area of Ardmore, beautifully treed parcel with seclusion. $12,000
656-1154 Mr. Elwell 477-3966
GORDON HULME LTD., SIDNEY

LOT — $5,500
$50 DOWN — $50 PER MTH
Fine view of Florence Lake OK mobile home. See Western Homes sign on Shaw Rd. Off Florence Lake Rd. Bert Needs, 392-2197, res .391-8262.

COLWOOD ACREAGE
2-acre parcel with sea or lake view all with lovely large trees, two with springs. $6,900 and $7,500, easy terms.
MRS. McKERAGE, 478-9989
Island Pacific Realty, 388-4231

$2,000 DOWN

Beautiful View Royal lot, approx. 57x127x81.8. Try your offer, $6,000. Call Doris Adams, 386-2628. Byron Price and Associates.

LOT — TUCKED AWAY
in the woods, only 5¼ miles from City centre, .38 acre, only $4,850 on good terms. Call 386-6231 MRS. PETERSEN, Island Pacific Realty.

THE MOST INTERESTING LOT IN CORDOVA BAY. APPROX ONE-THIRD ACRE, ONLY $11,500. R. BER

NOTICE TO CREDITORS

In the Estate of Sally Macdonald, late of 18 Menzies Street, in the City of Victoria, in the Province of British Columbia.

NOTICE IS HEREBY GIVEN that creditors and others having claims against the estate of the above deceased are hereby required to send them to the undersigned Executor before the 3rd day of October, 1970, after which date the Executor will distribute the said estate among the parties entitled thereto, having regard only to the claims of which he then has notice.

EWOR MOORHOUSE,
Executor,
By his Solicitors,
CAMPBELL, DONEGANI & WOOD
Victoria, B.C.

IN THE SUPREME COURT OF BRITISH COLUMBIA

BETWEEN:
ERROL LLOYD McNIVEN
Plaintiff

AND:
ERIC JOHNSON, otherwise known as Erich Cornelius Johnson, and
ELLEN JOHNSEN and
The Royal Bank of Canada
Defendants

TO: Eric Johnson, otherwise known as Erich Cornelius Johnson and Ellen Johnsen, late of 2786 Scoke Road, Victoria, British Columbia

TAKE NOTICE that an action has been commenced against you in the Victoria Registry of the Supreme Court of British Columbia, 1969, No. 92, by Errol Lloyd McNiven, of 604 Hampshire House, 1155 Beach Drive, Victoria, British Columbia, in which the Plaintiff's claim is to have an account taken of the monies due and owing by you to the Plaintiff, Errol Lloyd McNiven, pursuant to that certain Indenture of Mortgage dated the 26th day of April, A.D. 1967 made by you as Mortgagor over Lot "A", Section 94, Esquimalt District, Plan Number 15728, personal judgment on your covenants contained therein, foreclosure of the said Indenture of Mortgage in default of payment, appointment of a Receiver, possession of the said mortgaged lands and premises, Certificate of Lis Pendens and costs.

AND that it has been ordered that service of the Amended Writ and Amended Statement of Claim in the said action on you be effected by this advertisement. If you desire to defend the said action, you must within twenty-one days from the publication of this advertisement, inclusive of the day of such publication, enter an appearance at Victoria Registry, Law Courts, 850 Burdett Avenue, Victoria, British Columbia. In default of such appearance, judgment may be entered against you.

HARMAN & COMPANY,
per: K. C. Murphy,
Solicitor for the Plaintiff

LUNDS
926 FORT ST.
AUCTION
TODAY, 9:30 a.m.

1963 FORD
Auto. 4-Door Sedan
No Reserve - To Be Sold At 9:15 A.M.

This Sale includes a capacity selection
Furnishings - Rugs
Major Appliances
9-pce. Oak Dining Ste. (Round Table)
Garden and Carpenters' TOOLS
Powered Table Saw
All types of suites and a large number of small lots.

LUNDS
386-3308

NOTICE TO CREDITORS

In the matter of the estate of HERBERT SMITH, deceased, formerly of 202 - 1431 Elford Street, Victoria, British Columbia.

NOTICE IS HEREBY GIVEN that creditors and others having claims against the estate of the above deceased are hereby required to send them to NATIONAL TRUST COMPANY LIMITED, 1280 Douglas Street, Victoria, British Columbia, Executor before the 15th day of October, A.D. 1970 after which date the Executor will distribute the said estate among the parties entitled thereto having regard only to the claims of which it then has notice.

NATIONAL TRUST COMPANY, LIMITED
Executor
By its Solicitor
Messrs. Fearman & Ludholm
Victoria, B.C.

THE CORPORATION OF THE DISTRICT OF OAK BAY

Satellite Street Sewage Pumping Station

Sealed tenders will be received by the Corporation of the District of Oak Bay up until 12:00 noon, Friday, September 18, 1970, at which time they will be opened in public, for the supply of the following—

One prefabricated reinforced concrete or fiberglass reinforced plastic sewage pumping station complete with two 50 gallons per minute pneumatic ejectors, compressor and other necessary electrical equipment.

Copies of the specifications may be obtained from the Engineering Department. The lowest or any tender will not necessarily be accepted.

G. O. White,
Municipal Engineer and Planner.

Oak Bay Municipal Hall,
2167 Oak Bay Avenue,
Victoria, B.C.
September 4, 1970.

CAPITAL REGIONAL DISTRICT
CONTRACT No. SG70-202
ESQUIMALT TRUNK SEWER—
ADMIRALS SECTION
CALL FOR TENDERS

Sealed tenders clearly marked "Tender for the Construction of the Esquimalt Trunk Sewer, Admirals Section" will be received by the Capital Regional District at their offices at 26 Bastion Square, Victoria, B.C., up to 4:00 p.m. on September 22nd, 1970, when they will be opened in public at that date and time. The work consists of the installation of approximately 3400 feet of 14-inch and 5110 feet of 12-inch asbestos cement forcemain and 820 feet of 20 and 14-inch fibreglass forcemain, complete with appurtenances.

Specifications, General Conditions of Contract, and all other documents and drawings may be seen at the offices of Ker, Priestman, Keenan & Associates Ltd., in Victoria, B.C., and at the local offices in Victoria and Vancouver of the Amalgamated Construction Association of British Columbia. Copies may be obtained from the offices of Ker, Priestman, Keenan & Associates Ltd., on payment of $25.00 for each copy requested, which sum should be made payable to Ker, Priestman, Keenan & Associates Ltd., and is not refundable.

The lowest or any tender will not necessarily be accepted.

Ker, Priestman, Keenan
& Associates Ltd.
Consulting Civil Engineers
400 - 880 Douglas Street
Victoria, B.C.

File No. 652

TENDERS FOR DEMOLITION OR PURCHASE AND REMOVAL OF HOUSES

Sealed tenders, on the forms and in the envelope provided, will be received by the City Clerk, City Hall, Victoria, B.C., up until noon on Monday, September 14, 1970, for the demolition of houses, listed as items 1 to 3, and purchase and removal of those listed as items 4 to 6 below:

1. 1417 Begbie Street
2. 1065 Begbie Street
3. 1704 Denman Street
4. 1481 Fernwood Road
5. 1411 Begbie Street
6. 951 Green Street

Specifications and General Conditions, together with tender forms and envelope, may be obtained from this office.

Each item listed will be dealt with as a separate tender and a certified deposit cheque, in the amount of $200.00 made payable to the City Treasurer, must accompany each tender submitted. The lowest, highest, or any tender, will not necessarily be accepted.

G. F. SHARPE,
City Purchasing Agent.

City Hall, Victoria, B.C.
September 3, 1970

Corrected School Bus Schedule
SCHOOL DISTRICT NO. 63 (Saanich)

School Bus No. 1—Driver Mr. D. Deere.
Transporting—Elementary pupils for Lochside Elementary
Jr. Secondary pupils for Royal Oak Jr. Sec.
Sr. Secondary pupils for Claremont Sr. Sec.

Trip No. 1		
	Lv. Garage	7:20 a.m.
	Cordova Bay Elementary School	7:25 a.m.
	Sayward and Fowler Rds.	7:30 a.m.
	Sayward and Pat Bay Hwy.	7:32 a.m.
	Royal Oak Jr. Sec. School	7:40 a.m.
Trip No. 2		
	Lv. Royal Oak Jr. Sec. School	7:45 a.m.
	Royal Oak Ave.	7:50 a.m.
	Lochside Elementary	7:55 a.m.
	Royal Oak Ave. and Blenkinsop Rd. (Juniors for Royal Oak Jr.) (Seniors for Claremont)	7:57 a.m.
	Cordova Bay Rd. and Haliburton	8:02 a.m.
	Cordova Bay Shopping Centre	8:04 a.m.
	Royal Oak Jr. Sec. School	8:10 a.m.
Trip No. 3		
	Lv. Royal Oak Jr. Sec. School	8:13 a.m.
	Wilkinson and W. Saanich Rds.	8:15 a.m.
	Beaver Lake Store	8:18 a.m.
	Jackson's Corner	8:20 a.m.
	Starling Lane and Old West Rd.	8:23 a.m.
	Oldfield and Sparton Rds.	8:25 a.m.
	Oldfield and Brookhaven Rds.	8:27 a.m.
	Oldfield and Keating X Rds.	8:32 a.m.
	Keating X Rd. and Pat Bay Hwy.	8:36 a.m.
	Claremont Sr. Sec. School	8:45 a.m.

Gold River

Strikers Denied Food

By HUBERT BEYER

GOLD RIVER — Resignation and disappointment has gripped Gold River residents over the seizure Thursday by the B.C. Coast Vegetable Marketing Board of two tons of vegetables destined for striking pulp workers.

Bill Mewhort, vice-president of Gold River local 11 of the Pulp and Paper Workers of Canada, said, in an interview from his home, that the board's action had resulted in an air of gloom among Gold River residents.

"It just doesn't seem fair to take food away from people when they're in dire straits," he said.

The two tons of potatoes and carrots were confiscated from the union office where they were awaiting distribution to 210 union members who have been on strike for six weeks.

Edward Gilmore, marketing board secretary, said the vegetables were seized because they were purchased illegally through a farmer rather than through the board.

There was a possibility, Mewhort said, that the union might challenge the board's action.

NOTICE OF APPLICATION FOR CHANGE OF NAME

NOTICE is hereby given that an application will be made to the Director of Vital Statistics for a change of name, pursuant to the provisions of the "Change of Name Act," by me:—KWONG HEE LOW, of 961 Pembroke Street, in Victoria, in the Province of British Columbia, as follows:— To change my name from Kwong Hee Lowe to JOHN KWONG YEE LOWE.

Dated this 28 day of August, A.D. 1970.

Kwong Hee Low.

SHERIFF'S SALE

Under and by virtue of Writs of Fieri Facias issued out of the Exchequer Court of Canada and the Supreme Court of British Columbia, to me directed against the goods and chattels of David G. Ringland, I have seized and will offer for sale by Public Auction on Wednesday, September 9th, at my office in the Victoria Law Courts, at 11:00 o'clock in the forenoon:

One 1965 International
Model 1600 Dump Truck.
Terms of Sale:
Cash, Plus 5% S.S. Tax.

For further particulars apply to the office of the undersigned.

E. WILKINSON,
Sheriff, County of Victoria.

Sheriff's Office,
Victoria Law Courts,
Victoria, B.C.
September 2nd, 1970.

OLIVE HAMMON, Formerly of 674 Fernhill Road, Victoria, B.C., DECEASED.

NOTICE IS HEREBY GIVEN that creditors and others having claims against the estate of the above deceased are hereby required to send them to the undersigned Executor at P.O. Box 788, Victoria, B.C., before the 8th day of October, 1970, after which date the Executor will distribute the said estate among the parties entitled thereto having regard only to the claims of which they then have notice.

ALLAN TASSELL,
Executor.
By: COX, TAYLOR, HOLMES & BARBER.
MURRAY HOLMES,
His Solicitor.

NOW RENTING
PRESTIGE SUITES
OPEN DAILY
GRANADA COURT
1233 FAIRFIELD
383-0161 or 385-3411

WE DRAW THE LINE
where you want it. Ruled forms redrawn accurately or photo-copied exactly from your sample. Speedy printing service, too.
IDEALETTER SERVICES
885 Courtney St. 384-5211

Water Office Removes Ban

NANAIMO — Sprinkling restrictions were lifted in Greater Nanaimo by the water district office after almost a quarter inch of rain fell on the area Wednesday night.

Commissioner A. W. MacDonald praised residents for their careful use of water during the dry summer.

Heavy rain lessened the fire hazard and police reported several minor accidents occured on "greasy" streets.

Hudson's Bay Company
1970
BOYS' SPECIALS
Back-to-school savings Saturday

S7 ½ price sweaters for teens—String knit and wools in crew and V neck pullover styles, popular colour selection . . . all discontinued lines from our present stock. Sizes small, medium and large in the group. Reg. $6 to $16.
Sale, each $3 to $8
NOW SAVE ½

S8 Semi-dress perma press slacks for teens—Check these famous names then shop Saturday for yours. Slacks by Days, Aero, Barmish . . . in checks, pin stripes, plaids and plain colours in flare and regular leg style. Sizes 28 to 34.
Sale, each 9.99

S9 Teen jeans in cotton denim—Sturdy weave, long-wearing cotton denim in popular blue colour. Flare leg styling with wide belt loops. In sizes 28 to 34. Shop now at special savings.
Sale, each 5.99

Shop Saturday in The BAY hi shop, main floor (dept. 481)

S10 Boys' sweaters in good selection—Low priced, discontinued lines by famous manufacturers now at one low price. Wools and wool blends in pullover, cardigan and turtleneck styles in plain and patterns. Sizes 8 to 16 (S.M.L.)
Sale, each 3.99

S11 Boys' perma-press sports shirts—Easy care, machine washable cotton/Fortrel* that's permanently pressed for lasting good looks. Long-sleeve style with pointed collar, in solid colours. Sizes 8 to 19. *R.T.M.
Sale, each 2.69

S12 Boys' cotton corduroy flares—Here they are . . . the popular wide wale corduroy pants in flare leg style, great for back-to-school. And, they're machine washable. Shop for yours Saturday in brown, olive or tan. 8 to 16.
Sale, each 6.99

S13 Boys' cords with half boxer waist—Famous Czechoslovakian cord that's machine washable for easy care and long wear. In brown, tan, olive or charcoal. Primary boys' sizes 8 to 12.
Sale, 2 for 8.99

S14 Perma press flares for boys—Here's a real easy care pant . . . cotton and Fortrel* hopsack that's machine washable and doesn't need ironing. In blue, olive, gold or brown. 8 to 16. *R.T.M.
Sale, 2 for 9.49

S15 Perma press pants in regular leg styling — In heavy duty hopsack of cotton and Fortrel* with perma press and machine washable features. In blue, brown, olive or tan. Sizes 8 to 12. *R.T.M.
Sale, 2 for 8.49

Shop by phone . . . 385-1311, or in The BAY, boys' and teens' wear, main floor (dept. 487)

Young men's footwear

S16 "Squaw" boots—Move in on style when you go back to school. Save Saturday on these great casual boots in natural brown suede with comfortable rubber cushion soles. Sizes 7 to 11.
Sale, pair 6.99

S17 Western boots—Perfect to pair with your flares. The blue jean boot in real Western styling that's rough and ready for hard wear. Rough outer leather with smooth leather top. In light tan or brown. Sizes 7½ to 10 collectively.
Sale, pair 20.99

Shop now in The BAY, young men's footwear, main floor

Hudson's Bay Company
1970
'WHEELS'
Exciting savings for cyclists Saturday!

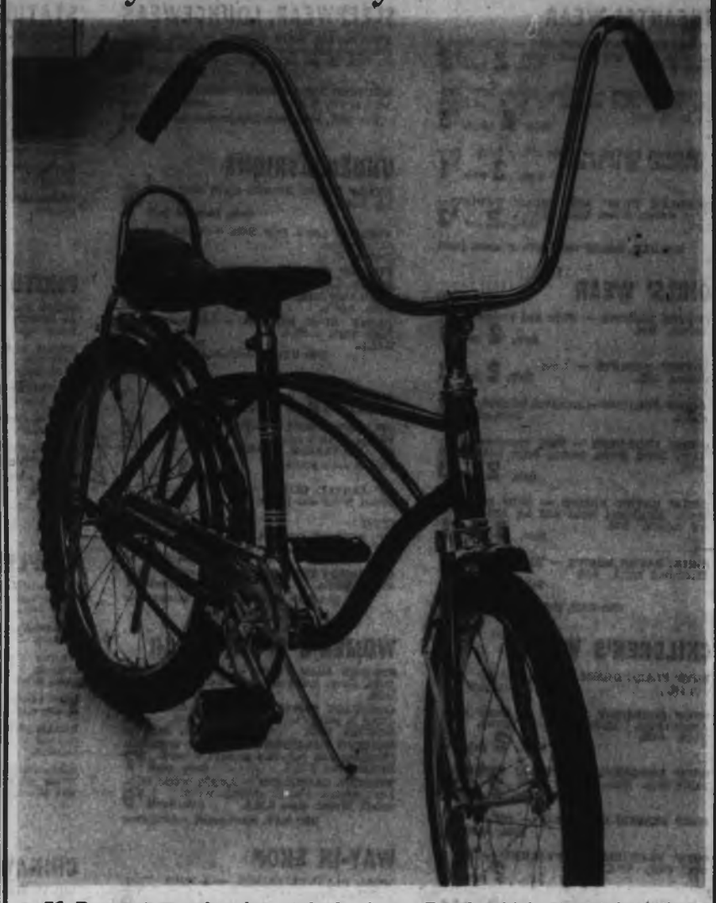

S1 Baycrest new four-bar style for boys—Popular high rise style with sturdy four-bar frame, featuring coaster brake, and tractor grip red line tires. High rise handle bars and black plated banana saddle. Great for back-to-school and cycling fun!
SALE, EACH 39.99

S2 Boys' 3-speed Skyway — Deluxe bicycle with chrome-plated fenders and guard, cross bar mounted click shift. PLUS banana saddle and tractor grip red line tires.
SALE, EACH 53.99

S3 Standard style with coaster brakes—Cycling fun for men and women on this dependable, sturdy bike. Red frame with white mudguards, two-tone saddle. In limited quantity. Please allow 10 days delivery.
SALE, EACH 48.99

S4 Baycrest Panther high rise—Coaster brake model with chrome fenders and chainguard. Wide grip rear tire, high rise bars and banana seat. Boys model.
SALE, EACH 44.99

S5 High rise model for girls—Super de luxe styling in gold metallic colour, chrome-plated fenders and chain guard. High rise bar and banana sadle. PLUS coaster brake.
SALE, EACH 44.99

S6 Baycrest Panther 3-speed for boys—Here's real cycling fun with a 3-speed click shift on a high rise style with banana saddle. 20" tires with rear tractor grip. Gold colour finish.
SALE, EACH 54.99

Join the cycling crowd . . . shop this sale priced selection Saturday in The Bay Sporting Goods, downstairs (Dept. 740). 740).

the Bay

Hudson's Bay Company
1970

Our experts and
CLAIROL*
haircolour turn GRAY HAIR beautiful!

With SILK & SILVER* haircolour lotion, we turn yellowed or "so-so" gray hair into gray that shines with new vibrant beauty!

With LOVING CARE* haircolour lotion, we match your original shade . . . then wash the colour back into those random gray strands.

With MISS CLAIROL* haircolour, we can turn your hair any shade you've dreamed of . . . from fairest blonde to lustrous black. Miss Clairol covers gray completely.

second floor, dial 385-1311
Use your Bay Credit in the Beauty Salon,
the Bay

*RTM

385-1311
VICTORIA'S GREATEST STORE, DOUGLAS AND FISGARD
OPEN DAILY 9 A.M. TO 5:30 P.M.
SHOP THURSDAY AND FRIDAY 'TIL 9 P.M.
ALL ISLAND CENTRES OUTSIDE GREATER VICTORIA AREA
CALL ZENITH 6040 (TOLL FREE)

Remember, You Have 3 Levels of Free Parking at the Bay

VICTORIA'S GREAT STORE, DOUGLAS AND FISGARD. OPEN DAILY 9 A.M. TO 5:30 P.M. SHOP THURSDAY AND FRIDAY, 9 A.M. 'TIL 9 P.M. DIAL 385-1311. ALL ISLAND CENTRES COVERING THE GREATER VICTORIA AREA. CALL ZENITH 4040 (TOLL FREE)

Hudson's Bay Company 1970

DOLLAR DAY

STOREWIDE SATURDAY . . . PLEASE, NO TELEPHONE OR MAIL ORDERS

GIRLS' NIGHT SLIPS—White, mint, pink, lilac half slips with faust ribbon trim. 8-14. Sale, each **$1**
The BAY, girls' wear, third floor

PANTY HOSE—Stock up for back-to-school and everyday wear. Fine nylon mesh in ass't colours. Petite and medium-large. Sale, pair **$1**
The BAY, hosiery, main

BOYS' WOOL AND NYLON SOCKS — Wool and nylon ankle lengths by McGregor. Ass't colours. Sizes 7, 8 and 9. Sale, 3 pair **$1**
The BAY, boys' wear, main floor

GIRLS' BRIEFS — Rosebud prints in blue or pink. Elasticised waist and leg band. 4-6X. Sale, 3 pair **$1**
The BAY, children's wear, third floor

INFANTS' WEAR

INFANTS' TERRY SLEEPERS — 100% stretch terry in white, pink, maize, blue. Sizes 0 to 2. Sale, 2 pair **$3**

COTTON VESTS — White cotton knit. Button front, short sleeves. 3 in a package. 12 to 24 mos. Sale, 2 pkgs. **$3**

TRAINING PANTS — White cotton terry. Double gusset. 12 to 24 mos. Sale, 3 pair **$1**

TODDLER BOYS' AND GIRLS' T-SHIRTS—Long sleeved cotton knits. Stripes. 2-3X. Sale, 2 for **$3**

The BAY, infants' and toddlers' wear, third

GIRLS' WEAR

COTTON BLOUSES — White and pastels. Long sleeves, 7-14. Sale, 2 for **$3**

COTTON T-SHIRTS — Long sleeves, 7-14. Sale, 2 for **$3**

GIRLS' JUMPERS—Laminated burgandy plaids. Sale, each **$4**

GIRLS' LEOTARDS — 100% seamfree nylon. Navy, forest green, brown, beige and others. 12-14. Sale, 2 for **$3**

GIRLS' RAYON BRIEFS — SUBS in slip-on styles. Elasticized waist and leg band, white and colours. 8-14. Sale, 3 pair **$1**

GIRLS' RAYON BRIEFS — White and pastels. Elasticized waist. 8-14. Sale, 3 pair **$1**

The BAY, girls' wear, third floor

CHILDREN'S WEAR

BOYS' FLARE DENIM JEANS—Blue in 4 to 6X. Sale, pair **$1**

BOYS' CORDUROY FLARES — Boxer style. Zipper front. Unlined. Navy, brown, dark green. 4-6X. Sale, 2 pair **$3**

BOYS' LONG-SLEEVE ACRYLIC T-SHIRTS—Turtle neck. Plain colours. 4-6X. Sale, 2 for **$3**

BOYS' PLASTIC RAINCOATS — 4-6X. Sale, each **$1**

BOYS' FLANNELETTE PYJAMAS — Button front style. 4-6X. Sale, 2 pair **$3**

BOYS' COTTON BRIEFS—White only. 4-6X. Sale, 3 for **$1**

BOYS' CREW SOCKS — Navy, brown, blue. 6-7½ and 8-9½. Sale, 3 pair **$1**

GIRLS' FLARE SLIMS—Navy or red corduroy checks. 4-6X. Sale, 2 pair **$3**

GIRLS' LONG SLEEVE T-SHIRTS — To coordinate with skins above. 4-6X. Sale, 2 pair **$3**

GIRLS' PLASTIC RAINCOATS — With attached hood. Yellow, royal, red. 4-6X Sale, each **$1**

GIRLS' STRETCH NYLON LEOTARDS—Trim-fit classic plain knit or medium opaque classic. White, brown, navy. Sale, 2 for **$3**

The BAY, children's wear, third floor

BOYS' WEAR, MAIN

BOYS' SHORT SLEEVE SHIRTS — Perma-Press cotton. Plains in gold, yellow, green, tan. 8-16. Sale, 2 for **$3**

BOYS' FLANNELETTE PYJAMAS — Button front. Ass't colours, patterns. 8-16. Sale, pair **$2**

BOYS' COTTON KNIT BRIEFS — Elasticized waistband. Double seat. White in S.M.L. Sale, 3 pair **$1**

BOYS' KNIT SHIRTS — Cotton and acrylic blends. Ass't colours. Mock turtle and turtle necks. 8-16. Sale, 2 for **$3**

The BAY, boys' wear, main floor

CHILDREN'S SHOES

BOYS' GUM BOOTS — Knee high rubber boots. Black with red trim. Broken sizes. Sale, 2 pair **$5**

CHILDREN'S SHOES — Leather oxfords and slip-ons. Black or brown. Broken sizes. Sale, pair **$3**

BOYS' RUNNERS — Black with white trim. Canvas uppers, rubber soles. Oxfords and boots. Broken sizes. Sale, 2 pair **$3**

The BAY, children's shoes, second floor

BOOKS

ACTIVITY BOOKS — 8 books per pack. Sale, pack **$1**

BOARD BOOKS — For infants. Sale 2 for **$1**

CHILDREN'S PAPERBACK CLASSICS — Sale, 6 for **$1**

The BAY, books, main floor

RECORDS

CHILDREN'S LONG PLAY RECORDS — Party stories and songs. Sale, each **$1**

STEREO LPS — Ass't tunes. Sale, each **$1**

The BAY, records, main floor

SLEEPWEAR, LOUNGEWEAR

POLYESTER KNIT SHIFTS — Ass't pastels. Sleeveless and short sleeved. Machine washable. No iron. 10, 12, some 14. Sale, each **$5**

BRUSHED NYLON WALTZ GOWNS—Ass't prints. S.M.L. Sale, each **$5**

The BAY, sleepwear, loungewear, second floor

UNDERFASHIONS

NYLON TRICOT BRIEFS—Ass't colours. Elastic leg. S.M.L. Sale, each 3 pair **$2**

FORMFIT SOFT CUP BRA — White or nude Antron tricot. 32-38 A, B, C. Sale, each **$3**

FULL-ON GIRDLES — White. Four garters. S.M.L. Sale, each **$2**

SNUG CONTROL SPORT BRIEF — White lycra. S.M.L. Sale, each **$2**

PANTY HOSE HOLDER — Skintone lycra. Lightweight control. S.M.L. Sale, each **$2**

The BAY, undertashions, second floor

FASHION FABRICS

54" ASS'T WOOLLENS—Checks, plaids, tweeds in ass't colours. Sale, yard **$3**

45" POLYESTER FLANNELETTE — Kitten puff in ass't prints. Sale, 3 yds. **$2**

45" KETTLE CLOTH — *Fortrel and cotton. Pastel prints and paisleys. Sale, 2 yds. **$3**

*RTM

45" BOLERO COTTON PRINTS — Patterns, stripes, paisleys. Ass't colours. Sale, 2 yds. **$3**

47" COTTON PRINTS — Bright florals and abstracts. Sale, yard **$1**

The BAY, fashion fabrics, second floor

WOMEN'S SPORTSWEAR

STRIPED JEAN PANTS — Flare leg. Zipper front. Navy, green or brown cotton. 10-18. Sale, pair **$6**

CORDUROY PANTS — Wide wale cotton corduroy in purple or brown. Zipper front, flare leg. 10-18. Sale, pair **$6**

WOMEN'S SWEATERS — Wools or synthetics. Cardigans and pullovers in ass't colours. Broken sizes S.M.L. Sale, each **$7**

WOMEN'S CARDIGANS — Acrylic boucle knits. Ass't colours. 4-button closing, pocket detail. Broken sizes S.M.L. Sale, each **$6**

The BAY, sportswear, second floor

WAY-IN SHOP

WOOL FLANNEL SKIRTS — 3 styles. Navy, brown or grey. 5 to 18. Sale, each **$6**

STRING KNIT SWEATERS — Acrylics with round neck, short sleeves. Natural with contrasting trim. S.M.L. Sale, each **$5**

The BAY, Way-In Shop, second floor

WOMEN'S SHOES

WOMEN'S CASUALS — Leather or pigskin oxfords and slip-ons. Brown. Broken sizes. Sale, pair **$7**

WOMEN'S SHOES — Tan, brown or red leather and pattina pumps. Broken sizes. Sale, pair **$2**

TEEN SHOES — Leather and patent pumps and straps. White, red, brown and white. Broken sizes. Sale, pair **$5**

The BAY, women's and teens' footwear, second floor

FASHION ACCESSORIES

PRETTY POLLY HOLD UPS — Made in England. Ass't colours. Sale, 2 pair **$3**

WOMEN'S GLOVES — Leathers and string knits. For driving or sports wear. Bone and tan. 6-7 only. Sale, pair **$4**

LONG SCARVES — Sarahs in ass't colours and patterns. Sale, each **$3**

FASHION POINT HOSIERY — Nylon mesh in white, paprika and delight. 8½-11 proportioned lengths. Sale, 4 pair **$3**

The BAY, fashion accessories, main

HANDBAGS

WOMEN'S HANDBAGS—Ass't styles in calf and wet look leathers. New fall colours. Sale, each **$8**

The BAY, handbags, main floor

JEWELLERY

ASS'T COSTUME JEWELLERY — Pins, earrings, ropes. Blue, white, pink, yellow, green. Sale, 2 for **$3**

ASS'T JEWELLERY — Pins, earrings, ropes. Sale, 3 for **$1**

WOMEN'S 17-JEWEL SWISS DRESS WATCHES—Yellow or white metal with metal bracelet. 1-year Bay guarantee. Sale, each **$12**

MEN'S 17-JEWEL SWISS WATCHES—White or yellow metal with sweep second hand and expansion bracelet. 1-year Bay guarantee. Sale, each **$19**

MEN'S EXPANSION BRACELETS — Yellow or white metal. Sale, each **$2**

MEN'S EXPANSION BRACELETS — White metal. Sale, each **$1**

The BAY, jewellery, main floor

NOTIONS

PLASTIC COMBINATION HANGERS — Crystal with metal clips. Sale, 4 for **$1**

WOODEN DRESS HANGERS — Sale, 10 for **$1**

JUMBO GARMENT BAG — Clear plastic. Sale, each **$1**

PIN-TYPE SKIRT MARKER— Sale, 2 for **$3**

SUIT or DRESS BAG— Sale, each **$2**

PLASTIC DRESS HANGERS— Sale, 5 for **$1**

The BAY, notions, main floor

HOUSEHOLD NEEDS

BLUE CROSS ROOM FRESHENER — 14-oz. aerosol tin. Sale, each **$1**

CLOSE-UP TOOTHPASTE — Giant size tube. Sale, 2 for **$1**

JOHNSON and JOHNSON BABY POWDER — 8-oz. size. Plastic container with shaker top. Sale, 2 for **$1**

CARefREE FEMININE NAPKINS — Box of 36. Sale, box **$1**

ADORN HAIRSPRAY—Regular and Hard-to-Hold. Sale, each **$2**

ANSODENT — Cleans dentures without brushing. 11-oz. size. Sale, each **$1**

FUREX TOILET TISSUES — 24-roll pack. Sale, 3 pkgs. **$1**

The BAY, household needs, main floor

KNITTING YARN

INDIAN-TYPE YARN—4-Ply all-wool. 4-oz. skein. Sale, 5 for **$4**

BULKY SAYELLE—Jiffy knitting yarn. Machine washable. Good colour range. 2-oz. skein. Sale, 4 for **$3**

3- and 4-PLY ALL-PURPOSE YARN — Nylon reinforced. Hand washable. 1-oz. ball. Sale, 6 for **$3**

BABY YARN — 80% wool, 20% nylon. White, pink, blue, yellow, aqua. Plain or silk twist. Hand washable. 1-oz. ball. Sale 8 for **$3**

The BAY, knitting yarn, second floor

STATIONERY

BOXED STATIONERY—100 sheets and 30 envelopes. Sale, **$2** and **$3**

HASTI NOTES — 10 notes and envelopes. Sale, 2 pkgs. **$1**

SUPER KEYTABS — Five 72-page books. Sale, pkg. of 5 for **$1**

200 LOOSELEAF SHEETS— Narrow ruled. Sale, **$1**

LAURENTIAN COLOURING CRAYONS— 12 ass't colours. Sale, **$1**

EXERCISE VALUE PACK — 5 books, 72 pages each. Sale, 5 for **$1**

The BAY, stationery, main floor

PHOTO NEEDS

SLIDE TRAYS — 40 capacity. Plastic lid. Will fit Sawyer, Bell & Howell and many other projectors. Sale, 3 for **$1**

ANSCO ASA 200 FILM — 200 exposures. For flash and outdoors. Processing extra. Sale, 2 for **$5**

MAGNIFYING GLASSES—Powerful 2½". With handle. Sale, each **$1**

KODAK CAROUSEL ROTOTRAY — 80 capacity. Sale, each **$3**

KODAK NEW 100 CAPACITY CAROUSEL REEL — Each, **$4**

SLIDE RULE — 12" length. Sale, each **$4**

The BAY, photo needs, main floor

STAPLES

VOYAGEUR BLANKETS — Viscose and rayon. Green, blue or gold. Satin bound. Sale, 2 for **$9**

PILLOWS — Goose and chicken feathers. 20 x 26" size. Sale, 2 for **$5**

TERRY TOWELS—Pretty matching patterns. Fringed ends. Sale, bath 2 for **$3**, hand, 3 for **$2**, face, 3 for **$1**

DISH CLOTHS — Ass't cotton checks and overchecks. Sale, 6 for **$1**

BEACH TOWELS — Ass't large jacquard weaves. Colourful patterns. Sale, 2 for **$9**

EMBROIDERED PILLOWCASES — Cotton with dainty design. To fit standard size pillows. Sale, 2 prs. for **$3**

The BAY, staples, third floor

CHINAWARE

ROYAL ALBERT CUPS and SAUCERS—English bone china. Dogwood, Tea Rose, American Beauty. Sale, each **$2**

ENGLISH BONE CHINA CUPS and SAUCERS—Ass't florals with gold colour trim. Sale, each **$1**

SEMI-PORCELAIN 3-PCE. TEA SET from ENGLAND — Gold colour fluting accent trim. Sale, set **$5**

NOUVEAU STEMWARE — Heavy modern glass. Amber or green. Sale, each **$1**

CROSS and SPEAR STEMWARE — Cut crystal with cut base. Sale, each **$1**

HAGGERTY SILVER FOAM — Cleans as it washes. 7 fl. oz. Sale, each **$1**

HAGGERTY JEWEL CLEAN — For precious stones and jewellery. Sale, each **$1**

DRIP CATCHERS — Sponge imports. Sale, 3 for **$1**

INSULATED TEA and COFFEE SET — Includes coffee pot, cover, teapot, cover, covered sugar and cream, tray. Sale, set **$12**

STRIPED FINE CHINA COFFEE MUGS — Sale, 2 for **$1**

ANCIENT MARINER GLOBE — Old World reproduction. Sale, each **$4**

TWIN JAM POTS — English semi-porcelain. Sale, **$5**

The BAY, chinaware, third floor

HOUSEWARES

CLEANING GLOVES—Soft and fluffy. For car washing and other jobs. Sale, each **$1**

METAL ROAST RACK — Chrome finish. Strong and adjustable. Sale, each **$1**

AEROWAX — 64-oz tin. Never yellows. Sale, 2 for **$3**

AMBER DURALEX GLASSES — 8-oz. size. Modern amber colour. Sale, 8 for **$3**

MUFFIN TINS — Aluminum. Holds 12 muffins. Sale, each **$1**

MEAT LOAF or BREAD TINS — Aluminum. One-loaf size. Sale, 2 for **$1**

PANTRYWARE — Horn of Plenty design. Canister set, Bread box, each **$3**. Sale, **$3**, cookie tin, each **$1**

DUST MOP — Large cotton head. Sale, each **$2**

THERMOS PICNIC JUG—128-oz. capacity. Polypropylene exterior. Sale, each **$3**

The BAY, housewares, third floor

PORTABLE ELECTRONICS

RECORDING TAPE— 900 ft. reels. Sale, each **$1**

1200 ft. reels. Sale, 2 for **$3**

TRANSISTOR BATTERIES— Eveready 1.5 volt size. Sale, 4 for **$1**

Eveready 9 volt size. Sale, 2 for **$1**

CASSETTE TAPES — 60 minute cassette. Sale, 2 for **$3**

The BAY, portable electronics, fourth floor

STOREWIDE FALL SALE DAYS CONTINUES SATURDAY WITH BACK-TO-SCHOOL SAVINGS WHILE QUANTITIES LAST

DRAPERIES

CORDUROY CUSHION COVERS — Gold, melon, olive, purple and more. Zippered style to fit regular cushions. Sale, each **$1**

READY-MADE DRAPES — Unlined Fiberglas. Prints in fashion colours. 1 pair covers 4' width. 84" long. Sale, pair **$8**

TOSS CUSHIONS — Hopsack or chromespun. Square knife style. 18 x 18". Turquoise, red, gold, olive, brown. Sale, each **$1**

BASKET CHAIR COVERS — Tufted, padded style. Foam chip filled. Multi-colour fashion prints. To fit 29" Hong Kong chairs. Sale, each **$5**

ASS'T CUSHION COVERS — Prints and plains. Square knife style. 13 x 13" and 16 x 16'. Ass't fabrics. Sale, each **$1**

The BAY, draperies, fourth floor

DECORATIVE ACCESSORIES

SET of 3 FLYING DUCKS—An attractive trio in ceramic-type finish. Sale, set **$4**

CRYSTALITE BASE TABLE LAMP — Light in base. Burlap, modern shaped shade. Blue and green, tangerine and black or red and black bases. Sale, each **$10**

BALLERINA SHADES — Clip-on style with ruffled white shade. Sale, 2 for **$3**

SMOKER STAND — Strong and durable. Brass finish. With magazine rack. Sale, each **$7**

HONG KONG CHAIRS — Wicker-type basket chairs. 30" in diam. Strong black iron legs, rubber tips. Sale, each **$6**

The BAY, decorative accessories, fourth floor

LUGGAGE

LEATHER BRIEFCASE — Brown or black. Sale, each **$9**

The BAY, luggage, third floor

TOYS

TOOTSIE TOY — Two sizes — cast metal push and pull toy. Sale, each **$1** and **$3**

METAL SKEDDDLERS — Snoopy, Goofy and Mickey. Sale, each **$2**

BACK-TO-SCHOOL WORLD GLOBES — Sale, each **$3**

The BAY, toys, third floor

MEN'S FURNISHINGS

MEN'S WOOL and NYLON BLEND SOCKS — Ankle and executive lengths. Plain colours. Brand names. Stretch sizes 10 to 12. Sale, pair **$1**

MEN'S T-SHIRTS — 50% *Fortrel, 50% combed cotton brand name T-shirts. Short sleeves, crew neck. White in S.M.L.XL. Sale, 2 for **$3**

MEN'S BOXER SHORTS — Regular cut, elastic waist. Fancy patterns. S.M.L. Sale, 2 for **$3**

MEN'S ATHLETIC SHIRTS—Fine white combed cotton. Hemmed bottom. S.M.L. Package of 3. Sale, **$3**

MEN'S BRIEFS — Fine white combed cotton. Double seat, all elastic waist. S.M.L. Package of 3. Sale, pkg. **$3**

The BAY, men's furnishings, main floor

MEN'S CASUAL WEAR

MEN'S WOOL BLEND PANTS — Permanent Press. Regular cut. Machine washable. Dark blue or charcoal. 32-42 coll. Sale, pair **$6**

SUMMER-WEIGHT JACKETS — Golf and squall styles. Ass't colours and fabrics. Broken sizes 36 to 44. Sale, each **$8**

The BAY, men's casual wear, main floor

MEN'S SHOES

MEN'S SUMMER SHOES — Top quality brand names. Leather slip-ons and 3-eyelet ties, cushion soles. White or brown. Broken sizes 8 to 12. Sale, pair **$5**

MEN'S CASUAL SHOES — Discontinued Bush Puppies. Slip-ons and some 2-eyelet boot styles. Mostly natural or brown suede. 7-10½ coll. Sale, pair **$5**

The BAY, men's shoes, main

GARDEN SHOP

GARDEN BULB SPECIAL—All our bulbs are guaranteed to flower. Plant now for spring blooms. Start now for indoor Christmas blooms.
DARWIN TULIPS—Your choice of red, pink, yellow. Pkt. of 20. Sale **1**
DARWIN TULIPS—Rainbow mixed colours. Pkt. of 20. Sale **1**
KING ALFRED DAFFODILS—Brilliant large cup yellow. Pkt. of 20. Sale **1**
DAFFODILS—Mixture of varieties. Pkt. of 25. Sale, pkt. **1**
DOUBLE DAFFODILS—Texas type double flower. Pkt. of 10. Sale **1**
GIANT BALES OF PEAT MOSS— 5.6 cu. ft. Sale **3**
50' PLASTIC GARDEN HOSE— With standard fittings. Sale, each **1**
SEAFOREST MULCH—Great soil builder. Large size. Sale **2**
KILLEX—Kills lawn weeds and clover. 8 ozs. Sale **1**
POTTING SOIL—For cuttings and repotting. 700 cu. in. Sale **1**
CHROME HOSE NOZZLE— Adjustable spray. Sale, each **1**
ROSE PRUNERS—For heavy duty. Sale, each **2**
COMPRESSED AIR TANK SPRAYER— 1-gal. size. Sale, each **9**
ANT AND ROACH BLASTER— Aerosol can. Sale, each **1**
KILLEX—For clearing weeds and clover from lawns. 16 ozs. Sale **2**
VEGETABLE SQUEEZE DUST— Sale, each **1**
ROSE SQUEEZE DUSTER WITH DUST— 10 ozs. Sale, each **1**
ROSE DUST REFILL—Insecticide and fungicide. 1-lb. size. Sale **1**
SEVIN INSECTICIDE— Safer for all purposes. 8 ozs. Sale **1**
WEED-NO-MORE—Popular for lawns. 16 ozs. Sale **1**
HORNET AND WASP AEROSOL BOMB— Jet spray nozzle. 14 ozs. Sale, each **1**
LAWN SEED—Popular mixture, gives excellent results. 5 lbs. Sale **3**
BONEMEAL—Good for bulbs and everything in the garden. Sale, 6 lbs. **1**
SULPHATE OF AMMONIA—For quick, green growth. Sale 10 lbs. **1**
FISH FERTILIZER—Quick acting. Effective. Sale 1 gal. **3**
MOSS KILLER— For lawns and roofs. Sale 2 lbs. **1**
FERTILIZER—6-5-5. For lawns and gardens. Sale 50 lbs. **3**
LIQUI-LIFE—Instant soluble fertilizer. Makes one gal. (20-20-20.) Sale 3 lbs. **2**
SLUG BAIT—Attracts and kills slugs. Sale 6 lbs. **2**
CEDAR GARDEN WOODENWARE — Finished redwood. Planter, 12x18". Sale **2**
SQUARE PLANTER—12". Sale, each **1**
EXPANDING FENCE—10 ft. Sale **3**
EXPANDING TRELLIS—6 ft. Sale **2**
WALL TRELLIS—4 ft. by 18". Sale, each **1**

The BAY, garden shop, 2nd level Parkade

the Bay DOWNSTAIRS BUDGET STORE

CHILDREN'S WEAR

GIRLS' 4-6X RAYON BRIEFS— SUBS in ass't colours. Sale, 3 pair **$1**

GIRLS' 7-14 KNIT SHIRTS — Stretch nylon. Long sleeves. Sale, 2 for **$3**

GIRLS' PULLOVERS — 100% acrylic knits. Turtle neck. 7-14. Sale, each **$3**

TRAINING PANTS — Cotton terry. Double gusset. Sizes 2, 4 and 6. Sale, 4 pair **$1**

GIRLS' 4-6X NYLON T-SHIRTS— Long sleeves. Sale, each **$1**

GIRLS' LEOTARDS — Stretch nylon. Ass't colours. For girls 4 to 14. Sale, pair **$1**

GIRLS' 3-6X VESTS AND BRIEFS — SUBS in cotton knit. Sale, 3 for **$1**

BOYS' 4-6X HOSIERY — Orlon and stretch nylon link pattern. Ass't colours. Sizes 6 to 8½. Sale, 3 pair **$1**

BOYS' 4-6X FLANNELETTE PYJAMAS — Ass't action prints. Button front top, elastic waist. Sale, 2 pair **$3**

INFANTS' STRETCH TERRY SLEEPERS — Snap crotch and button front. Pink, maize, blue. Sale, 2 for **$3**

INFANTS' CRAWLERS — SUBS. Sale, each **$1**

BOYS' 2 to 16 COTTON UNDERWEAR — White cotton vests and briefs. Elastic waist. Taped seams. S.M.L. Sale 3 for **$1**

BOYS' 4-6X BLUE JEANS—10-oz. cotton and denim. Half boxer waist, flare leg. Double knees. Sale 2 pair **$3**

BOYS' 4-6X COTTON UNDERWEAR — White cotton knit. Taped seams. Sale 3 for **$1**

BOYS' BLUE JEANS—Regular leg style. Some heavy weight denim with flare leg. 8-16. Sale 2 pair **$5**

BOYS' LONG SLEEVED SPORT SHIRTS—SUBS Permanent Press finish. Ass't styles. 8-16. Sale 2 for **$3**

BOYS' SOCKS — Nylon or nylon and cotton blends. Ankle lengths. Ass't colours patterns. To fit boys 8-16. Sale 3 pair **$1**

GIRLS' 7-14 BRIEFS—Cotton or rayon. Ass't colours. Sale 3 pair **$1**

The BAY, downstairs budget store, children's wear

MEN'S WEAR

FASHION FLARES — Slim hip, flare bottoms. Plains and fancies. 28-38. Sale, pair **$7**

MEN'S DRESS PANTS—Perma Press hopsack blends. Slim fitting. Grey, olive, brown. 30 to 38. Sale, pair **$10**

MEN'S FLANNEL SHIRTS—Pre-shrunk full cut style. Two-pocket front. Bold checks. Sizes 14½ to 18. Sale, each **$5**

MEN'S WORK GLOVES—Canvas tops, leather palms. Natural colour. Sale 2 pair **$3**

MEN'S WORK SOCKS—Wool with nylon reinforced heels and toes. Grey. Size 11. Sale 2 pair **$1**

MEN'S WORK SHIRTS—Cotton twill. Full cut, long sleeves. Spruce, tan or bark. Sizes 15 to 18. Sale, each **$3**

MEN'S WORK PANTS—Cotton drill. Full cut. Sand, bark, spruce. 30 to 42. Sale, pair **$5**

FASHION TIES—Fashion styles and patterns. Sale, each **$1**

MEN'S CASUAL KNITS—White or blue cotton T-shirts with V-neck. S.M.L. Sale, each **$2**

WHITE COTTON HANDKERCHIEFS— Sale 6 for **$1**

MEN'S DRESS AND SPORT SOCKS—SUBS in ankle lengths. Ass't colours, patterns. One size fits all. Sale 2 pair **$1**

MEN'S DRESS SOCKS—Wool and nylon blends. Ass't colours, patterns. Ankle lengths. Stretch sizes 10-12. Sale 3 pair **$2**

MEN'S PYJAMAS—Broadcloth, flannel or knits. Plains, fancies. A, B, C and D. Sale, pair **$4**

MEN'S COTTON KNIT T-SHIRTS—Short sleeves, crew neck. White in S.M.L. Sale 3 for **$2**

MEN'S BOXER WAIST SHORTS — Easy care cottons. Ass't colours, patterns. S.M.L. Sale 2 pair **$1**

BOXER WAIST SHORTS—Fine quality, easy care cottons. Elastic waist. Ass't plains and fancies. S.M.L. Sale, pair **$1**

MEN'S ATHLETIC VESTS AND BRIEFS— White cotton knits. S.M.L. Pkg. of two for **$1**

MEN'S FASHION SPORT SHIRTS—Perma Press blends. Short sleeves. Regular and tapered cut. Plains, stripes, patterns. S.M.L. Sale, each **$4**

MEN'S FASHION DRESS SHIRTS—Perma Press polyester and cotton blends in fashion stripes. Short sleeves, long point collar. 14½ to 18. Sale, each **$4**

The BAY, downstairs budget store, men's wear

STAPLES

DRAPERY SQUARES—Approx. 12x18". Assorted fabrics, colours, patterns. Sale, 10 squares **$1**

BATH TOWEL SUBS—Large size. Assorted colours. Sale, 2 for **$3**

IMPORTED SHEER CURTAIN PANELS— Sale, 3 yds. **$1**

SHEETING YARDAGE—Ass't lengths. White only. Sale, 2 yds. **$1**

BATH TOWELS—Cotton terry in ass't colours. 22x44". Sale, each **$2**

LINEN TEA TOWELS— Ass't stripes. Sale 2 for **$1**

PILLOW SLIPS—White and ass't pastel coloured cotton. Sale, each **$1**

FEATHER PILLOWS—17x23" Print ticking. Sale 2 for **$5**

BATH MATS—Foam back. Ass't colours. Sale, each **$1**

GIANT FOAM BATH MATS— Ass't colours. Sale, each **$1**

UNBLEACHED COTTON— Light weight. Ass't widths. Sale 4 yds. **$1**

CHENILLE BEDSPREADS—SUBS in ass't colours. Sale, each **$4**

COTTON SCATTER MATS—Green or gold with foam backing. 23x36". Sale, each **$2**

44" BRUSH DONNY BLEND YARDAGE—Ass't prints. Sale 2 yds. **$1**

SHOWER CURTAINS—SUBS in plastic. Ass't colours. Sale, each **$2**

The BAY, downstairs budget store, staples

SMALLWARES

FONDUE FORKS—Set of 6 enamel handled forks. Sale 2 sets for **$3**

COFFEE MUGS—Ass't patterns. Large size. Sale 3 for **$1**

FIRESTONE BAKEWARE — Casseroles and bakeware. Heat resistant, oven tempered. Sale, each **$1**

TV TABLES—SUBS. Ass't patterns. Sale, each **$1**

The BAY, budget smallwares, downstairs

WOMEN'S SEMI BULKY ACRYLIC CARDIGANS—First quality, 7-button front, round neck. A super buy in white, rust, gold, blue, red. Sizes 34-40. Sale, each **$4**
The BAY, budget sportswear, downstairs

WOMEN'S WEAR

WOMEN'S RAYON BRIEFS— Ass't colours. S.M.L. Sale, 3 pair **$1**

WOMEN'S NYLON BIKINI BRIEFS — Ass't colours. S.M.L. Sale, 2 pair **$1**

WOMEN'S NYLON UMBRELLAS— Limited quantity. Sale, each **$1**

FLARE LEG BRIEFS — Rayon in ass't colours. Band leg. M.L.XL. Sale, 2 pair **$1**

BRAS — SUBS. White in ass't styles. 32-40. A, B and C cups. Sale, each **$1**

BRA SLIPS — Ass't colours. 32-38. Sale, each **$1**

WOMEN'S FULL SLIPS—Nylon in ass't colours. 32-40. Sale, **$1** and **$2**

HALF SLIPS — SUBS in cotton, rayon. Ass't colours. S.M.L. Sale, 2 for **$1**

FIRST QUALITY and SUBSTANDARD GIRDLES—White panty and regular styles. S.M.L.XL. Sale, **$1** and **$2**

WOMEN'S BLOUSES — SUBS. Perma-Press cotton, crepe. Ass't styles, colours. Sizes 10 to 18. Sale, each **$2**

WOMEN'S SWEATERS — SUBS in ass't colours and styles. S.M.L. Sale, each **$2**

WOMEN'S PACKAGED SHIRTS — Perma-Press cotton in 3 leading styles. White, pink, gold, blue, beige. Sizes 34-38. Short sleeves. Sale, 2 for **$5**
Long sleeves. Sale, 2 for **$6**

PANTY HOSE — Ass't colours. One size stretch. Sale, 2 pair **$1**

SUPPORT HOSE — First quality and SUBS in ass't colours. 8½-9, 9½-10, 10½-11, 11½-12. Sale, pair **$1**

WOMEN'S SCARVES—Ass't patterns and colours in acetates and blends. Sale, each **$1**

The BAY, downstairs budget store, women's wear

WOMEN'S AND CHILDREN'S SHOES

WOMEN'S FASHION FOOTWEAR — Ties and pumps in leathers, patents and crinkle patents. Blue, black, red. Sizes 5½ to 9. Sale, pair **$9**

MISSES' and WOMEN'S RUNNERS—Oxford ties with canvas uppers, rubber soles. Plains in orange, olive and pastels. Sizes 5½ to 8. Sale, pair **$2**

FASHION SANDALS—7 straps in brown leather. Sizes 5½ to 9½. Sale, pair **$4**

WOMEN'S FASHION BOOTS — Vinyl uppers in 12" and 14" heights. 5 to 10. Brown or black. Sale, pair **$6**

The BAY, downstairs budget store, women's and children's shoes

MEN'S, BOYS' SHOES

MEN'S WORK BOOTS—Fisherman's romeo slippons with black leather uppers and churo cork soles. Sizes 6-11. Sale, pair **$11**

BOYS' RUNNERS—Black and white canvas uppers, rubber soles. Boot style in sizes 1 to 5. Sale, pair **$2**

MEN'S RUNNERS—Black or white canvas uppers. Rubber soles. Oxford ties in sizes 6 to 12. Sale, pair **$2**

The BAY, downstairs budget store, men's and boys' shoes

SPORTING GOODS

VINYL SOCCER BALL— Waterproof. Sale, each **$3**
ACE GOLF BALLS— Regulation play approved. Sale, 12 for **$5**
SOFTBALLS— Rubber covered. Sale, each **$1**
TETHERBALL SET — Includes rope, pole, ball. Sale, set **$12**
ARCHERY SET— Deluxe Fiberglas bow. Sale, set **$11**
BALL BATS — Official size for baseball or softball. Sale, each **$2**
BICYCLE GENERATOR LIGHT SET— Sale, set **$4**
TENNIS BALLS—Tough 28-oz. covers. Sale 3 for **$1**
Eveready Flashlight and Transistor Batteries— C or D size. Sale, 5 for **$1**
BICYCLE SADDLE — Glitter finish, banana style. Sale, each **$5**
FLY BOX— With 12 ass't flies. Sale, 2 for **$3**
DELUXE SPINNING REEL— Quick, smooth action. Sale, each **$4**
DELUXE SPINNING OUTFIT— Rod, reel, line, lure. Sale, **$9**
ROLLER TIP TROLLING ROD— rod, reel, line, lure. Sale, **$8**
CHINOOK TROLLING ROD— 2 section, 6' solid glass. Sale, each **$6**
DELUXE SPINNING ROD— Two section. Sale, each **$4**
TOURNAMENT GOLF BALLS— Tough cover, will not rot. Sale 3 for **$1**
CAMPERS' LANTERN AND 6-VOLT BATTERY— Sale **$4**
BUDGIE OR CANARY SEED— 16-oz. packet. Sale, 3 for **$1**
BUDGIE OR CANARY GRAVEL— 24-oz. packet. Sale, 6 for **$1**
CAT LITTER— Absorbent. 25-lb. bag. Sale, bag **$2**
BICYCLE TUBES — Most standard sizes. Sale, each **$1**
BICYCLE TIRES — Most standard sizes. Sale, 2 for **$3**
BICYCLE BASKET— Metal mesh. Sale, each **$1**
COMBINATION BICYCLE LOCK— Sale, each **$1**
FISHERMANS' WEIGH SCALE— Pocket size. Sale, each **$2**
TACKLE BOX — Tough, durable plastic. Sale, each **$3**
FISHERMANS' LANDING NET— Nylon mesh. Sale, each **$3**
FISHING LINE — ¼-lb. spool nylon line. Sale, each **$1**
FISHING WEIGHT SET — 2, 3, 4, 6, 8 and 12-oz. weights. Sale, 2 sets **$3**

The BAY, sporting goods, downstairs

HARDWARE

PAINT BRUSH SET — Pure bristles. 1" and 2" sizes. Sale, set **$1**
7½" PAINT ROLLER AND TRAY SET— Sale, set **$2**
SHINGLE STAIN — Red, green, black. Sale, gal. **$2**
POLYCM AND FLOOR PAINT— Red, lead, grey. Sale, 2 qts. **$3**
PAINT SOLVENT AND THINNER— Gallon tins. Sale, each **$1**
WOODEN CARPENTERS' LEVEL— Sale, each **$1**
100' SISAL ROPE— ¼" size. Sale, each **$1**
CHAIN DOOR GUARD— Brass finish. Sale, each **$1**
UTILITY VISE— 1½" capacity. Sale, each **$1**
HACKSAW WITH BLADE— Sale, each **$1**
ALUMINUM LEVEL— 12" size. Sale, each **$1**
TEXACO MOTOR OIL — 20 or 30 weight. Sale, 2 qts. **$1**
HANDY PUMP OR SIPHON— Sale, each **$1**
FURNACE FILTERS— Most standard sizes. Sale, 3 for **$2**
5-IN-1 SCREWDRIVER— Sale, each **$1**
MINI TOOL KIT— 5-Piece Set Sale, each **$1**
MAGNETIC DASHBOARD TRAY— Sale, each **$1**
13-PIECE DRILL SET IN CASE— Sale, set **$1**
3-PIECE WOODEN CHISEL SET— Sale, set **$1**
PAINT SCRAPER WITH BLADES — Sale **$1**
6" OR 8" ADJUSTABLE WRENCH— Sale, each **$1**
5-PIECE TOOL SET— In plastic case. Sale, set **$1**
3-PIECE INTERCHANGEABLE TOOL SET— Sale, set **$1**
7-BLADE HOLE SAW— Sale, each **$1**
CONTOUR GAUGE— Sale, each **$1**
6' Enamelled Steel Rule— Sale, each **$1**
KEY RETURN RING— Sale, each **$1**

The BAY, hardware, downstairs

Island Edition
Duncan Bureau
Phone 746-6131
262 Station Street
Hamilton Electric Building

The Daily Colonist.

Vancouver Island's Leading Newspaper Since 1858

Mainly Cloudy
* * *
Weather details on Page 2

No. 225—112th YEAR — VICTORIA, BRITISH COLUMBIA, SATURDAY, SEPTEMBER 5, 1970 — 10 CENTS DAILY 15 CENTS SUNDAY

This Little Pig . . .

Strolling through downtown Crawfordsville, Ind., this porker obediently waited for "walk" signal before crossing busy thoroughfare. Corpulent but cool customer had escaped from farmer's pickup truck and was recaptured later to resume ride to market. — (AP)

Revised Nemetz Plan

'I don't suppose I've ever had a better Labor Day message for the people of British Columbia'

—Peterson

IWA Accepts Package

Both Talk Teams Urge Acceptance

- **Vegetables seized at Gold River. Page 17**
- **MacMillan Bloedel uses computer to argue. Page 17**

VANCOUVER (CP) — Labor Minister Leslie Peterson announced Friday that negotiators for the International Woodworkers of America and B.C.'s coast forest industry have reached agreement on contract proposals to end a summer-long dispute.

Workers remained on the job during the lengthy negotiations.

"I don't suppose I've ever had a better Labor Day message for the people of British Columbia," Peterson said at a news conference after announcing that the two sides had agreed on "clarifications" of settlement proposals made Aug. 17 by special mediator Mr. Justice Nathan Nemetz.

The union had announced two weeks ago it would recommend that its 28,000 coastal members reject the Nemetz report because it did not go far enough in recommending fringe benefit improvements.

The report's main proposals would give the workers wage increases of 60 cents an hour over two years on the current base rate of $3.12 an hour. Tradesmen would get an additional 30 cents over the two years.

* * *

The "clarifications" announced Friday included provision for sharing the cost of health and welfare insurance for the workers, with the company assuming 70 per cent of the cost by Jan. 1, 1972.

Another provision states that sub-contractors can not be used by the company to replace regular employees.

Jack MacKenzie, regional vice-president of the IWA and chairman of the union's negotiating committee, said union members will be asked to accept the revised Nemetz proposals. He said a membership vote would take "approximately two weeks" because some logging locals are in remote locations.

John Billings, president of

Continued on Page 2

Chilean Decision Goes to Congress

Marxist Lead Slim

SANTIAGO (AP) — Senator Salvador Allende held a narrow lead Friday night in Chile's crucial election, but lacked enough votes to win outright as Latin America's first popularly elected Marxist president.

Police moved six armored cars and four truckloads of men into downtown Santiago to halt any violence resulting from the election, the hottest Chile has witnessed this century.

With two-thirds of the votes counted, Allende led with 871,287 votes, compared with 842,843 votes for ex-president Jorge Alessandri, a conservative.

The third candidate, Christian Democratic Radomiro Tomic, ran a poor third with 661,435 votes and conceded defeat.

He had hoped to succeed his fellow Christian Democrat, Eduardo Frei, as president. Frei was barred by law from seeking a new six-year term.

The voting trend made it almost certain that no candidate would receive the absolute majority of popular votes needed to win and the decision will have to be made by Congress in a joint session Oct. 24.

There are 200 members of Congress, with Allende supporters claiming 83, the Christian Democrats 74 and conservatives

Allende

Deadline Passes On Pulp

PRINCE ALBERT, Sask. (CP) — A general meeting for 325 striking union members at the Prince Albert pulp mill broke up without comment after 2½ hours late Friday and representatives resumed a meeting with management in an attempt to settle a three-week strike.

Premier Ross Thatcher has said failure to reach agreement by midnight Friday night will result in an emergency session of the legislature Tuesday at which the government intends to broaden its compulsory arbitration law to cover the pulp mill dispute.

Thomas

Unless Profits Can Be Shown

Island Coach Lines Faces Liquidation, Workers Told

By NANCY BROWN

Vancouver Island Coach Lines Ltd. faces liquidation unless ways can be found for the company to make a profit, employees of the firm have been told.

Acting manager Jack Thomas confirmed Friday night that a meeting of employees had been called to explain the problems of the company, but said that while liquidation had been discussed at the meeting, no date for proceedings had been mentioned.

Reports of the meeting said that employees were told that unless a profit can be shown between now and December, the company could go into liquidation Jan. 1.

The company, owned by the Toronto-based International Utilities Ltd., employs about 120 drivers and 70 office staff in its Victoria, Nanaimo and Campbell River branches.

The Public Utilities Commission recently turned down a company request to raise fares on the Victoria to Vancouver route from $4.25 to $4.75. It is also considering a company request to be allowed to abandon its routes through the Saanich Peninsula.

* * *

Thomas said the company is losing heavily on its suburban routes to Sidney, Cordova Bay and West Saanich, and on the airport buses.

The cross-water routes are just about breaking even.

"People think that because the daytime summer buses are always full, that we're making money. They don't take into account the overload buses that run with only two or three passengers, and with drivers on overtime," he said.

The main up-Island route to Nanaimo and Campbell River, he said, makes enough money to subsidize the subsidiary routes from those centres.

The sightseeing division, Gray Line, said Thomas, was making money, but not enough to continue to subsidize the whole operation.

"We're trying to work things out. We realize the problems, and don't want to leave people without a bus service, he said. "But we've been losing money, and subsidizing these routes for so long from the profitable ones, that something has to give."

He blamed inflation, and particularly wages for eroding profits.

Feelthy Pictures

TOKYO (Reuters)—The Mainichi Daily News said Friday it has used polluted river water as a substitute film developer and printed a murky photograph of three sunbathing girls to prove it. It said the best results—after a soaking of up to 48 hours—came from water taken near Mount Fuji where paper mills discharge waste.

Murder Charged

MACKENZIE, B.C. (CP) — Theodore Dionne, 22, of New Westminster, was charged Friday with non-capital murder in the shooting death Tuesday of Donald M. Douglas, 26, of Richmond.

RCMP laid the charge after investigating the death of Douglas which Dionne claimed was the result of a hunting accident near this Interior community.

Log Said Ferry Right of Centre

Notes on Position Altered—Mate

VANCOUVER (CP) — The second mate of the B.C. ferry Queen of Victoria testified Friday that following his vessel's collision with a Russian freighter, he altered notes referring to the position of the ferry shortly before the accident.

Valmore Muncey, 38, told a federal inquiry commission he thought ferry captain Jim Pollock asked him to make the change in entering the incident into the ship's log.

* * *

The notes, he said, were supplied to him by the captain. Both the notes and the log entry were written following the collision, between the ferry and the freighter Sergey Yesenin Aug. 2 in Active Pass.

Under cross-examination by D. B. Smith, lawyer representing Capt. Nikolai Khaustov, master of the Sergey Yesenin, Muncey read the notes he said were given him by Capt. Pollock:

"12:02 at Helen Point. Sergey Yesenin collided port side forward of midship . . . large amount of pleasure craft and seiners around Helen Point. Was in mid-channel keeping clear of small craft . . ."

The log entry read:

* * *

"12:02—Almost Helen Point . . . collided port side forward of midship solarium. Name of vessel Sergey Yesenin . . . was in starboard of mid-channel keeping clear of small craft . . ."

The log entry changed the reference to the ship's location from "at Helen Point" and "in mid-channel" to "almost Helen Point" and "in starboard of mid-channel."

Smith asked Muncey who had asked him to make the changes. He replied:

"I imagine it would have to be Capt. Pollock."

Smith: "Capt. Pollock?"

Muncey: "Yes."

A key issue in the investigation is whether one of the vessels was in the wrong side of the pass at the time of the collision. Normally, ships keep to the starboard, or right, side when passing.

Testimony from Khaustov and other members of the Sergey Yesenin crew earlier was that the ferry was on the

Continued on Page 2

INSIDE

Ex-Draft Chief Sorry for Canada
—Names in the News, Page 2

* * *

U.S. Cautions Egypt, Soviets
—Page 3

* * *

Irish Dread Doomsday
—Page 5

* * *

Attack Social Ills, Bar Chief Urges
—Page 11

* * *

	Page
Bridge	24
Churches	14, 15
Comics	20
Courtroom Parade	21
Crossword	25
Entertainment	12, 13
Financial News	6, 7
Garden Notes	20
King Fisherman	14
Sport	8, 9, 10
Television	23
Women	18, 19

Premature Blast Rips Man

BELFAST (Reuters) — A man's limbless body was found near the scene of an explosion which wrecked an electricity transformer Firday night.

Another man was taken to hospital with serious injuries.

Police and soldiers with tracker dogs followed a trail of blood believed to have been left by a third man who apparently had left the area where the blast occurred.

The dead man had been blown across the road, over a hedge and into a front yard.

* * *

The explosion knocked out the transformer and cut off power to hundreds of houses in the vicinity.

In a nearby car was a large unexploded gelignite bomb and copies of The Voice of the North, a Northern republican paper, reported to be subsided by the extremist wing of the government Fianna Fail party in the Republic of Ireland.

The spokesman said something had gone wrong with the fuse of the bomb, which exploded too soon.

Crimestopper Lesson Brings Laughs to Trial

Police Flunked by Boy, 11

LOS ANGELES (AP) — The district attorney in a surprise move Friday took chief prosecutor Aaron H. Stovitz off the Sharon Tate murder case, saying this would allow him to return to administrative duties.

It was known, however, that District Attorney Evelle J. Younger has been concerned by out-of-court statements by the two co-prosecutors in the case.

Stovitz, chief of the district attorney's trials division, has been on the case from the start, assisted by Vince Bugliesi.

Stovitz was quoted by some media as characterizing testimony of defendant Susan Atkins as "a performance worthy of a Sarah Bernhardt," after she told the judge she was suffering from stomach pains. A doctor had said she was in good health.

Stovitz later said he was speaking off the record.

A source in the district attorney's office said Younger has received criticism from the legal profession of comments made by prosecutors.

Stovitz once was charged with contempt of court, after giving an interview to an underground newspaper, but there has been no ruling on the charge.

Friday's action, announced at Younger's office, came in the trial's third month.

The courtroom rang with laughter earlier when a fingerprint conscious 11-year-old boy told how a policeman handled a gun sought in the case.

Steven Weiss said he found the long-barrelled revolver on a hill behind his home, picked it up carefully at the muzzle so as "not to disturb any

Continued on Page 2

Gun-finder Weiss outside Tate courtroom

Youth Leaps On Judge

OAKLAND, Calif. (UPI) — A young man attacked a judge Friday in the courtroom while he was being sentenced for rioting. Christian Winther, 19, of Berkeley, leaped at Judge Redmond Staats and knocked him down.

After two bailiffs pulled the prisoner off and handcuffed him, the judge finished sentencing him to 90 days at Vacaville medical prison for observation.

ANDY CAPP

IWA Accepts Revised Pact

From Page 1

Forest Industrial Relations, the bargaining agent for 116 forest companies, signed the tentative agreement and said acceptance will be recommended to member companies.

The lack of a health and welfare plan paid by the company was one of the union's main objections to the Nemetz report.

Under the revision, the companies would pay 55 per cent of the cost of the plan effective last June 15, when the previous contract expired. They would pay 60 per cent starting June 15, 1971, and 70 per cent starting Jan. 1, 1972.

The "clarifications" were hammered out in eight days of almost steady negotiating, with Peterson and Nemetz sitting in most of the time. Peterson said the announced terms all "flow from the report of Mr. Justice Nemetz."

Other modifications include:

● A Dec. 31, 1970, deadline for appointment of a mutually agreeable arbitrator to hear complaints of breach of contract. If the two sides don't agree by then, the labor minister will be asked to name an arbitrator.

● A joint company-union committee will establish a job evaluation program in the industry and report by July 1, 1971.

Both sides agreed to obtain assistance of an outside specialist to handle evaluation in the plywood field. Nemetz will appoint a specialist if the sides don't agree on one by Nov. 1 and a plywood job evaluation program must be in effect by April 1, 1971.

● An earlier proposal for provision of hot meals to bush workers was expanded to state they would be eaten on company time.

● Specific wage categories were set out for certified saw fitters ($4.04 an hour); certified circular saw filers ($4.20½), and certified benchmen ($4.47).

Peterson congratulated the negotiators for having preserved the industry's record of 11 consecutive years during which "they have been able to resolve their differences at the bargaining table without work stoppages."

Originally, the union had sought $1 an hour in a two year contract. The industry had asked that contract negotiations be delayed one year because of unfavorable market conditions, with any settlement reached after that time to be made retroactive six months.

From Page 1

Ferry Notes Altered

wrong side. Evidence from ferry crew members has been that the freighter swung wide entering the pass and was on the ferry's side of mid-channel.

The helmsman of the Queen of Victoria said a statement he gave police several hours after the vessel was in collision with a Russian freighter was wrong in several points.

★ ★ ★

Wilfred van Sickle, 32, of Surrey said that he had been frightened and upset by the incident and had given police "whatever came off the top of my head" in making the statement.

Van Sickle's statement to police said the ferry had been sailing in mid-channel before the collision because of a fishing boat on its starboard side.

In earlier testimony at the inquiry, the helmsman had said the fishing boat had not forced the ferry off its normal course — in the starboard side of the channel.

The statement also clashed with his testimony about how far the ferry had progressed in the pass when the freighter was first sighted and in the length of time between two steering orders he received from the captain shortly before the collision.

Van Sickle agreed under cross-examination by John Steeves, lawyer for the Russian vessel's shipping company, that he had signed the police statement, but said he could not recall whether he had read it.

★ ★ ★

He said the statement had been taken about five hours after the crash and he had been assisting injured passengers shortly before talking to police. "I was still very frightened."

Two fishing boat captains who were near the scene testified Friday that they thought the Russian vessel was on its port side of mid-channel.

Both Capt. C. J. Katnich of Burckby and Capt. Benjamin Lagos of North Burnaby said their vessels were close to the Mayne Island shore — on the Sergey Yesenin's starboard side when they witnessed the collision.

County Court Judge E. J. C. Stewart, the inquiry commissioner, announced that the inquiry — in its 12th day — would be in two "stages." The first would consider the cause of the accident. The second would consider what steps were taken after the collision to protect the safety of the Queen of Victoria's passengers and crew.

The commission has power to deal with the certification of Canadian ships officers and pilots licences, and to make recommendations on the seaworthiness of the vessels involved and on navigation procedures.

★ ★ ★

The Russian vessel had aboard a Canadian pilot, D. G. Crabbe of Victoria, for the run to Vancouver.

The Sergey Yesenin has left Canada after posting a $1.25-million bond. The B.C. government, which operates the ferry service, has filed a suit in admiralty court claiming the Soviet freighter was operated negligently and seeking unspecified damages.

From Page 1

Police

fingerprints" and called police.

The officer who came to get it, he said, "put both hands all over it," in picking it up. Spectators and jurors exploded in laughter.

The boy testified that police didn't link the gun to the case until three months later when he and his father heard that officers were hunting such a weapon. "That's when we called and told them they had this gun and we thought it might be connected with the murders," he said.

A policeman later testified that the gun was held at a police station while homicide investigators at headquarters conducted an international search, sending out 300 photos of the type of weapon sought and writing letters "everywhere," except to the police station.

Manson, 35, leader of a hippie-type family, is on trial with three women followers, charged with murder-conspiracy in the killings of Miss Tate, an actress, and six other persons. Three victims were shot.

Expo Games Really Draw

MONTREAL (CP) — Montreal Expos of the National League have attracted 1,192,618 fans for 62 home games this year, 20,990 short of last year's total attendance for all home games.

Montreal, with 12 playing d[illegible] at home, has an average attendance of 19,237 this year. Last season's average was 16,842.

Names in the News

'Sorry for Canada'

VANCOUVER — General **Lewis Hershey**, 75, architect of the U.S. Draft system as former chief of selective services, said he feels sorry for draft dodgers who have fled to Canada.

"And I feel sorry for Canada because she's got 'em," he told the 30th biennial convention of the Army, Navy and Air Force Veterans of Canada.

He added, however, that he wouldn't want to see it any other way.

"You'd have a hell of a lot of trouble keeping a few thousand out and letting a few million in . . . and who wants a police state? Best let it lay."

Hershey termed the un defended frontier between the U.S. and Canada "the most wonderful geographic situation in the world."

□

LONDON — Actress **Marianne Faithfull** has been sued for divorce by author **John Dunbar**, who cited **Mick Jagger**, leader of the Rolling Stones music group, as co-respondent. Miss Faithfull, 23, also petitioned for divorce without specifying charges.

□

WASHINGTON — The Internal Revenue Service said it is investigating a tax-free foundation set up by Yippie leader **Jerry Rubin**, apparently to shelter royalties from his revolution-oriented book Do It, from the tax collectors.

Rubin

Jagger

□

TORONTO — Rabbi **Abraham Feinberg**, 71, a parttime pop singer himself, has agreed to open officially the Rock Hill rock festival near Orangeville today. "My presence," said the 71-year-old rabbi emeritus of Holy Blossom Temple, Toronto, "may be symbolic that not all of the older generation's reaction to young people is unfavorable."

□

REIGATE, England — Britain's youngest novelist, five-year-old **Janet Aitchison**, has signed a contract for a 2½-per-cent royalty on The Pirate's Tale, the Puffin Book Co. announced.

RENO, Nev. — **Shirley Temple Black** admits the pictures of her days as a child star were a little too "saccharine," but she doesn't like the current crop, either. "I wouldn't go to see me," she conceded. "But there must be something in between."

□

HOLLYWOOD — Comedian **Jimmy Durante** has been named to receive the first Golden Award of the American Guild of Variety Artists. Guild President **Danny Thomas** said Durante, 77, will receive the award Sept. 20 on the Ed Sullivan television show.

□

WASHINGTON — **Ralph Nader** charged that General Motors officials deliberately lied to U.S. Congress about the safety of the Corvair car. He demanded the president and board chairman of GM resign immediately.

□

WASHINGTON — The South Vietnamese Embassy here is understood to have advised the Saigon government that a visit to Washington next month by Vice-President **Nguyen Cao Ky** to address a "march-for-victory" rally would not be wise.

□

LONDON — An electronics engineer accused of sending a letter threatening to kidnap or murder **Mrs. Aristotle Onassis** was ordered to stand trial at London's Old Bailey. **John William Humphrys**, 58, was ordered held in custody until the next court session.

□

KIAMESHA LAKE, N.Y. — The politically-divided state AFL-CIO convention was recessed for a month at a prelude to reconsidering its endorsement of Republican Govenor **Nelson Rockefeller** for re-election to a fourth four-year term in November.

Ignore Sour Grapes If Young at Heart

Your Good Health

By G. C. THOSTESON, MD

Dear Dr. Thosteson: I am a 62-year-old female with full office employment and very active. I especially enjoy young people and spend much of my time with them.

There are a few old people who severely criticize me for moving around and walking quickly. They say that because of my age I should stay at home more, learn to walk and move slowly to retain my health.

I have regular checkups with my family physician and have a clean bill of health, but these few old people say I will ruin my health if I don't slow down. Your thoughts please?— **M.B.**

Sounds like sour grapes. Let 'em sit around and listen to their arteries harden if they want to, but I'm all in favor of your method of staying young.

□

Dear Dr. Thosteson: Do support stockings help leg cramps and foot pains? — **M.C.D.**

Yes, if you have varicose veins or are on your feet a lot, such hosiery may give some relief, and is worth trying.

□

Dear Dr. Thosteson: I have pernicious anemia and take thyroid tablets each morning and a shot of B-12 once a month. A friend sent me some B-12 tablets. Would taking them cause an overactive thyroide I haven't taken any yet.—**J.F.S.**

I'm afraid you are getting two separate problems mixed up.

Vitamin B-12, given by injection, is the proper way to control pernicious anemia.

Your thyroid problem is a separate matter. You take tablets for that. Taking B-12 tablest wouldn't make your thyroid overactive, but on the other hand, since you are getting the injections, I don't see why you should need B-12 in tablet form in addition.

□

Dear Dr. Thosteson: Please! Will just one small drink of whisky eventually do my system any harm if taken daily? That's all I take, and my children all feel it will cause some damage to my kidneys or liver in time. I'll abide by what you say, sir. I am 65 and a widow. Sign me —**GRANDMA.**

If you mean just one a day, and by "small" you mean about an ounce, then I think your children are worrying over nothing. (But as you know, I'm opposed to excessive drinking.)

The Weather

SEPT. 5, 1970

Mostly cloudy with occasional light rain by late afternoon or evening; winds light, increasing to southeast 15. Friday's precipitation .01; sunshine nine hours, 18 minutes; recorded high and low at Victoria, 68 and 53. Today's forecast high and low, 68 and 48. Today's sunrise 6:26, sunset 7:48; moonrise 11:55 a.m., moonset 9:06 p.m. Sunday's outlook: cloudy, clearing in the afternoon.

East Coast of Vancouver Island — Mostly cloudy with occasional rain by late afternoon; winds light, becoming southeast 15 in afternoon. Friday's precipitation .05; recorded high and low at Nanaimo, 70 and 49. Today's forecast high and low, 68 and 45. Sunday's outlook: cloudy, clearing in the afternoon.

West Coast of Vancouver Island—Cloudy with periods of rain; winds southeast 15. Forecast high and low at Tofino, 60 and 45. Sunday's outlook: mainly cloudy.

North Coast — Gale warning in effect. Cloudy with a few showers. Winds becoming southwest 20 early this morning. Highs in the upper 50s, lows around 50. Sunday outlook: cloudy, rain by evening.

Extended Outlook, Monday through Wednesday — Mostly cloudy with a chance of showers. Highs in the 60s and low 70s, lows 45 to 55.

READINGS

	Max.	Min.	Precip
St. John's	62	44	—
Halifax	59	50	—
Fredericton	55	51	—
Charlottetown	55	45	—
Montreal	77	61	—
Ottawa	77	56	—
Toronto	73	45	—
North Bay	68	42	—
Thunder Bay	76	54	—
Kenora	70	56	—
Winnipeg	64	50	—
Brandon	75	57	—
Regina	81	38	—
Saskatoon	81	35	—
Prince Albert	78	34	Trace
North Battleford	70	37	Trace
Swift Current	76	46	—
Medicine Hat	72	34	—
Lethbridge	64	36	Trace
Calgary	65	45	—
Edmonton	64	50	.08
Cranbrook	61	48	.14
Penticton	72	38	—
Salmon Arm	69	40	—
Revelstoke	71	47	.17
Princeton	69	40	—
Vancouver	64	47	—
Prince Rupert	59	44	.22
Prince George	55	41	—
Kamloops	73	44	—
Whitehorse	48	44	.07
Fort St. John	60	47	.30
Seattle	65	53	.16
Spokane	56	30	.06
Portland	71	55	.05
San Francisco	62	55	—
Los Angeles	67	60	—
Phoenix	86	74	.20
New York	80	73	—
Miami	89	78	—

TIDES AT VICTORIA HARBOUR

	Time H.M.	Ht. Ft.	Time H.M.	Ht. Ft.	Time H.M.	Ht. Ft.	Time H.M.	Ht. Ft.
4	04.40	6.6	10.25	5.1	16.30	7.0	20.35	3.0
5	05.30	6.2	10.50	5.0	16.50	6.1		
6	06.20	5.4	09.00	6.4	11.20	6.4	17.00	2.2
7	01.15	3.0	17.15	8.5				
8	02.15	2.0	17.30	8.6				
9	03.25	2.3	18.00	8.7				
10	04.35	1.9	19.20	8.7				

TIDES AT FULFORD HARBOUR

	Time H.M.	Ht. Ft.	Time H.M.	Ht. Ft.	Time H.M.	Ht. Ft.	Time H.M.	Ht. Ft.
4	00.30	3.1	07.05	8.9	12.25	6.2	18.35	10.3
5	01.20	4.4	08.15	8.9	13.05	7.2	18.55	10.3
6	02.05	3.9	09.35	8.9	13.30	8.1	19.10	10.3
7	02.45	3.4	11.15	9.2	14.15	8.9	19.35	10.2
8	03.40	2.6	12.30	9.5	16.00	9.5	20.00	10.1
9	04.35	2.7	14.35	10.0	17.15	9.8	20.20	10.0
10	05.45	2.4	15.05	10.3	18.05	9.7	21.45	9.9

NOW GET YOUR SEASONS PASS FOR $1.00
AND YOUR ADMISSION
Sealand
at oak bay marina

QUEENS OWN RIFLES OF CANADA
(ESQUIMALT) CADET CORPS
2483 QOR of C (Esquimalt) Cadet Corps will resume training on September 8, 1970, at 7:30 p.m. At this Parade the Corps will be redesignated 2483 FPCLI (Esquimalt) Cadet Corps. Recruits, boys 12 to 18 years of age, are invited to join this Corps. Please contact Captain H. C. Watt at either the Cadet Office at Macaulay Fort, or telephone 478-4417.

NOW RENTING
PRESTIGE SUITES
OPEN DAILY
GRANADA COURT
1233 FAIRFIELD
383-9161 or 385-3411

SCHEDULED FOR SCHOOL

Back-To-School SHOES
For Young Men
Now is the time to BUY . . . New Fall Styles are arriving and selection is at its BEST.
See the NEW LINES of shoes by
"CROSBY SQUARE"
and "VENEZIA"
Quality Shoes at most reasonable prices, from $13.95 to $18.95
Open Friday 'til 9 p.m.
Modern Shoe Co.
"Serving Victoria Men with Quality for Over 50 Years"
1321 Douglas St. Phone 383-1821
Between Yates and Johnson Street

Fall's in the Air
and CEDAR HILL NURSERY AND GARDEN CENTER Has

Everything for the GARDEN!
STORE HOURS:
SUNDAYS AND LABOUR DAY
10 a.m. to 5 p.m.
OPEN 7 DAYS A WEEK
WEEKDAYS
9 a.m. to 5:30 p.m.
FRUIT TREES AND SHADE TREES
All are container grown and can be planted with complete safety NOW.
SHADE TREES
WEEPING BIRCH—Grafted (Youngi) 6 ft. 9.95
NORWAY MAPLE — One of the fastest growing shade trees. 10 ft. to 12 ft. 5.95
ROYALTY FLOWERING CRAB—Single red flowers and deepest red foliage of all crabs. 6 ft. 3.95
SUNBURST LOCUST — 5-6 ft. 4.95
VINE MAPLES — Native: fabulous fall colors 4.95
MT. FUJI CHERRY — Pure white semi-double flowers. One of the finest wide horizontal branching form 6.95
WEEPING WILLOWS —6 ft. 3.95
See our nice selection of Dogwood, Liquid Amber, Ginkgo, Laburnum, Copper Beech, Magnolias, Mountain Ash, Birch.
FRUIT TREES
APPLES
Jonathan, Yellow Transparent, King, Red Delicious, Northern Spy, Spartan, McIntosh. 3-yr.-old dwarf trees. Should fruit next year if planted now 3.50
Come in and visit Victoria's Largest and Finest Garden Centre.
CHARGEX
Cedar Hill
NURSERY AND GARDEN CENTER
"Where Your Nurseryman Is Your Best Friend"
AMPLE OFF-STREET PARKING
1551 Cedar Hill Cross Road (Half Block West of Shelbourne Plaza)

BUSINESS TOPICS by Harry Young

U.S. Lag Hits B.C. Lumber

Slowdown in home building in the United States is the main reason for the drop in British Columbia lumber shipments, according to the Pacific Lumber Inspection Bureau.

While overall shipments from B.C. ports were down 9.1 per cent at the end of July from the first seven months of 1969, the amount taken by the United States was off 38.4 per cent.

PLIB reported that shipments to Japan, the United Kingdom and Europe were all higher than a year ago.

Total 1970 waterborne shipments to July 31 were 1,313,500,000 board feet against 1,443,500,000 board feet a year ago.

□

HARD HAT BUSINESS

The new chairman of IOS Ltd., the over-spending international mutual fund management corporation, says the company henceforth is to be based on hard rock, and hypotheticals and intangibles are to be abandoned.

The words come from Sir Eric Wyndham White in an interim report to shareholders. Sir Eric was the man who deposed Bernard Cornfeld, founder of the firm, after it was found that IOS was deep in financial difficulties.

Although Cornfeld has been reinstated as a member of the IOS executive committee, the shareholders are promised that thoroughly conservative principles will be applied to the balance sheet with operating budgets being cut to the absolute minimum for the provision of essential services.

In the company's net loss of $25,861,000 for the first half of the year, $14 million has been set aside for losses and possible losses.

Sir Eric said that a crisis of confidence had been created by events earlier in the year and that had contributed heavily to the operating loss.

"We are confident that the equilibrium we are aiming for by year end will lead to the resumption of orderer and healthy growth in 1971," said Sir Eric.

Meantime, IOS has voted to accept a loan offer from International Corp. of New Jersey for an amount of between $10 million and $15 million.

The loan had previously been opposed by Cornfeld, who offered alternative sources of finance.

□

TO SEE FOR THEMSELVES

Mines Limited are holding their first board meetijng at the company's lead-zinc mine near Great Slave Lake on Sept. 22. They will tour the mine and concentrator before flying to Yellowknife the following day to visit Cominco's Con gold mine there.

Pine Point is managed and operated by Cominco.

□

CUTTING IT SHORT

The craze for abbreviation has struck Imperial Tobacco Company of Canada. A special meeting of shareholders has been called for Sept. 16 to approve a change of the firm's name to Imasco Ltd.

Dofasco, Cominco, Brascan. What next?

□

THIS RIG MOVES IN

Silver Standard Mines limited is moving a third drilling rig into its Liard Copper Mines Ltd. property 40 miles southwest of Telegraph Creek in Northern B.C.

Two drilling machines have already completed 15,000 feet of drilling in 10 holes this summer. The third rig will be available early this month and the three rigs will contineue as long as weather permits.

At the end of the 1969 drilling season the Liard property was estimated to contain 240 million tons grading 0.42 per cent copper, and 0.036 per cent molybdenum with additional gold and silver values.

□

FOOD WITH LIQUOR

Distillers Corporation Seagram is planning to extend its interests in the specialty food business, according to Harold Fieldsteel, comptroller of the distilling company.

He gave no details as to whether Seagrams would take the step by acquisition or initiation, but indicated a move would be made by year end.

Earlier this year Seagram's got its feet wet in the business by acquiring Party Tyme, a company catering to the cocktail party set.

□

DIGEST MAKES MORE

A sharp increase in net earnings is reported for the year ended June 30 by Readers Digest Association of Canada Ltd.

The company, which produces the Canadian edition of Readers Digest, made $669,284 (72.6 cents a share) compared with $209,159 (22.7 cents) a year earlier.

□

BANK HAS RECORD

A record profit of more than $36 million was made by Rank Organization in the year ended June 27.

The big British company which handles the non-U.S. sales of Xerox Corp. among its grain, entertainment and other interests, says its profit was up 31 per cent over the previous year.

Stock Tax Break Hinted

White Paper Overhaul

OTTAWA (CP) — Finance department officials are studying another possible change in Finance Minister Edgar Benson's white paper on tax law revision by which shareholders will not be penalized while the stock market is recovering from its dramatic spring slump.

Benson has said only that some such formula might be considered in fairness to shareholders, treating them more in the same fashion as bondholders under his white paper proposals.

When the white paper was released last November, the government proposed to levy income taxes on the capital gains that a taxpayer might make on bond investments, if he bought government or corporation bonds at prices below par and held them to maturity.

★ ★ ★

Critics claimed that even then many investors bought bonds at par only to have their market value go down. They should not be taxed, they said, on any subsequent gain in value until the bonds moved above par.

Benson agreed, and on Nov. 28 announced that only the profits would be taxed that were in excess of either the bond holder's initial cost, or the market value on valuation day — whenever the date is set for putting the capital gains tax system into effect.

But the change was no help to investors in a similar position with common stocks.

An investor who paid $1.80 a share for stock last November might have stock now worth only $1.60.

If valuation day were to be declared today, the investor holding such stock would be required to pay income taxes on the 20 cents-a-share gain that he would have if he sold his stock whatever its purchase price.

London Metal Market

In pounds sterling per metric ton.

	Close		Prev. Close	
Copper—Wire Bars				
Spot	515	518	527	528
Forward	526	527	529½	540
Sales 6,050 tons.				
Tin—				
Spot	1505	1507	1512	1514
Forward	1510	1511	1518	1519
Sales 170 tons.				
Lead—				
Spot	117	117¼	117¼	117½
Forward	114½	114¾	114½	114¾
Sales 1,650 tons.				
Zinc—				
Spot	128	128½	125	125¼
Forward	122	122¼	121½	121¾
Sales 325 tons.				

Surplus Grain Opens New Export Doors

TORONTO (CP) — Ontario Agriculture Minister William Stewart said Thursday the surplus grain situation in Western Canada "presents the greatest opportunity Canada has ever had to seriously develop a competitive export business in agricultural food products."

Stewart, speaking at an Agricultural Day luncheon at the Canadian National Exhibition, said federal and provincial governments should work with the agriculture industry "to launch an aggressive campaign to sell agricultural food products in every export market that can be found."

The minister described the situation of Western Canadian farmers using their surplus grain to increase cattle and hog production.

"If we can successfully capitalize on the opportunity we may open up a whole new era of exporting meat and meat products to the mutual advantage of the entire agricultural . . . industry in Canada."

Trial Set For Trio

VANCOUVER (CP) — Two businessmen and a city lawyer were committed for trial Friday charged with conspiracy to issue a false prospectus for a mining stock listed on the Vancouver Stock Exchange.

Charged are investment dealer John David Devine, 38, stockbroker Frank S. Hunnisett, 31, and lawyer S. David Anfield, 39.

The RCMP commercial fraud detail arrested the three men last January. The crown alleges the trio conspired between Jan. 1 and Feb. 28, 1969, to make misleading statements in violation of the securities act as to the material facts of New Cinch Uranium Limited in a prospectus issued last Feb. 3.

OPPORTUNITY KNOCKS

FOR SALE: 5 acres of prime development land, 200 feet frontage Wilkinson Road, electricity, city water, bus service and within walking distance of two schools and Layritz Ball Park. Only few hundred yards from existing sewer system. Will eventually provide space for over 20 sewered lots which at present day's values worth over $8,000 each.

Because of estate liquidation for sale at $3,800 per acre.

FOR SALE: 6 acres of prime development land, all cleared, with substantial frontage on entrance road to Layritz Ball Park. Splendid unobstructed view all over Victoria. Ideal site for home construction and holding balance for future subdivision. At $3,800 per acre this property offers an investment opportunity as you may never see again.

For further information, phone 479-3434, or eves., 384-6943

MUST BE SOLD

OPEN HOUSE

3534 LORRAINE ROAD
(High on Mount Tolmie)

Tues., Wed., Thurs., Sept. 8, 9, 10
5 p.m. - 8 p.m.

Original $42,500. NOW $35,800

★ Prestige Location
★ 3 Bedrooms — 3 Bathrooms
★ 3 Levels — Luxurious Wall-to-Wall
★ Family Room — One Wall Illuminated — Natural Rock Outcrop
★ 2 Floor-to-Ceiling Fireplaces

Vendor has purchased in Vancouver. This beautiful family home must be sold. Don't just DRIVE BY — COME IN and be surprised at the many different ideas and features. Excellent financing. Call Marguerite Schiff or Merv Coulter, 477-1841.

BLOCK BROS. REALTY LTD.
3636 SHELBOURNE

LEARN MORE to **EARN MORE** in the field of

SALES and MARKETING MANAGEMENT

Victoria's only professional sales management course starts Setember 22nd., consists of 24 evening lectures a year for two years, covering Marketing and Sales Management, Finacial Management, Market Reasearch, Sales Forecasting, Behavioral Sciences, Labor and Personnel Relations and Collective Bargaining. All instructors are specialists in their fields. The course is designed for those presently in the sales profession, whether in management or management potential positions.

Registration $10 — Annual Fee $95, includes texts.

REGISTRATION CLOSES SEPT. 18th.

Information and Application Forms available from:

SME Victoria,
No. 206, 620 View Street
Telephone 386-7814 or 477-8000

Sponsored by Sales and Marketing Executives of Victoria in association with the UNIVERSITY OF VICTORIA

Waterfront

HOME OWNERSHIP
THE ANCHORAGE

1312 Beach Drive — Oak Bay
(Across from the Oak Bay Marina)

Purchase your own "brand new" elegant luxury suite under the B.C. Strata Titles Act.

Outstanding prestige location on Victoria's finest waterfront — fireplaces — dishwashers — Deep pile wall-to-wall carpets — Extra large, private patio, balconies for sun and fresh clean air — Panoramic sea and mountain views.

1-bedroom suite (one only left) $21,000
2-bedroom suites ..... $24,000 - $29,000
3-bedroom suites (two left) $41,000 - $43,000

Trade In Your Present Home

Park Pacific Apts. Ltd.
388-5491 OR CALL YOUR REALTOR

for Tough Tilling man-size ECONOMY TRACTOR

14 hp & all-gear drive

Extra work-power with 14 hp and all-gear drive. Handles bigger tools . 32" tiller, 5 ft. mower, 20 others.

Available with 4 or 8 Speed Transmission, also Backhoe and Loader.

Special Offer with Large Discounts

For Sub-Distributors, Dealers and Users, Write to:
UNITED TRACTOR & EQUIPMENT LTD.
P.O. Box 788 Winnipeg 1, Man.
Phone (204) 942-6147

WOODROOM SUPERVISOR

Applicants will be responsible for the flow and segregation of pulp and saw logs from the log storage area to the lumber recovery and chip producing facilities. Applicants should have experience in conventional woodmill or sawmill supervisory positions.

WOOD RECOVERY SUPERVISOR

Applicants will be responsible for the manufacture of lumber and residual chips utilizing modern chipper sawing and multiple bandsaw recovery techniques. The successful applicant will have a detailed knowledge of a variety of production activities with several years experience in a supervisory capacity.

Individuals interested in accepting promotion and the challenge of new responsibilities will be given preference for the above positions. A full range of benefit plans is offered.

Apply in confidence to:
M. G. Norris
Manager, Industrial Relations

EUROCAN PULP & PAPER CO. LTD.
P.O. Box 1400 Kitimat, British Columbia

TRADE IN YOUR HOME
ON YOUR OWN SUITE
IN
OAK BAY TOWERS
1400 NEWPORT

ON VIEW MON. TO FRI., 2-4 P.M.

One and Two Bedroom Suites

FABULOUS GARDEN

Pause a while amidst the oaks, walk around the secluded gardens. Consider you can own a part of this restful scene . . . some garden view suites still available.

Mears, Whyte & Gower Ltd.

2188 Oak Bay Ave. Call 385-7707
"Victoria's Leading Condominium Brokers"

OPEN HOUSE
Lansdowne School Area
3181 SERVICE ST.
SATURDAY 1:30 - 4:30

Delightful, Modern 2-Bedroom, Stucco Bungalow with 2 additional Bedrooms in full, daylight basement.

Early Possession

EXCELLENT FINANCING

TO PREVIEW CALL
G. IRELAND
Quadra Realty Ltd.
385-1481
or Res. [illegible]

OPPORTUNITY FOR MAN WITH VAN

FAMILIAR WITH ROUTE OPERATION
NO INVESTMENT REQUIRED
GOOD COMMISSION

This is an excellent and unlimited opportunity.

VICTORIA PRESS, BOX 303

EXCLUSIVE FRANCHISE

NOW AVAILABLE FOR CITY OF VICTORIA AND VANCOUVER ISLAND

You will be your own BOSS, acting in a Supervising, Management Role in One of the Largest, Fastest Growing Industries in CANADA with an Impressive Growth Record.

FRANCHISE INCLUDES

— New Office
— Office Furniture
— Show Room
— $10,000.00 Worth of Inventory
— Bookkeeping Procedures and Forms
— Accounts Already Contacted
— Help and Advertising for Initial Start

APPLICANT MUST

— Have Some Basic Business Experience
— Have Means of Raising $15,000.00 Which Is Fully Secured by Items Above
— Be Able to Accept as a Reality $20,000.00 to $30,000.00 Annually

For Personal Interview Write Victoria Press, Box 287

478-6112 388-3291

See the Incomparable Beauty of

HIDDEN VALLEY

Residential Mobilhome Estates on Scenic Florence Lake

OPEN HOUSE

September 5 - 6 - 7 — Sat., Sun., Mon. and Daily 9 a.m. - 9 p.m.

A Wagon Train Estates Ltd. Development

Canada's most luxurious park now open for public viewing. This is a totally new concept in Mobilhome living, which must be seen to be appreciated. Complete underground services, paved roads, recreation centre, boat harbour, beach and sports areas, wilderness trails. Many view sites and all homes complete with carports, sundecks and landscaped ready for occupancy. Truly a magnificent way of living and place to live.

PRICED AS LOW AS $8,500.00
with financing to suit your needs.

2500 FLORENCE LAKE ROAD

Take Trans Canada Highway past Thetis Lake to Breck Ave., turn right, follow signs to the North End of Florence Lake.

NEEDED IMMEDIATELY

Two licensed real estate salesmen, for Victoria, trained or to be trained in Condominium Sales.
This is new and exciting work which offers great opportunities.

BOULTBEE, SWEET REALTY LIMITED
Yorkshire Trust Affiliate

Phone for a confidential interview — F. C. POLLARD, 388-5561

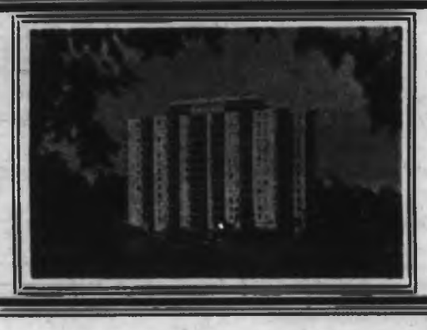

Princess Patricia
on the beautiful, blue Pacific

1-Bedroom from $125
2-Bedroom from $170

Children up to 2 years Welcome

701-703 Esquimalt Road
382-2223

ANNOUNCEMENT

Edmonds, Sveinson & Associates Ltd.
and
F. R. Machin & Associates Ltd.

announce the amalgamation of their management consulting practices effective August 1st, 1970, under the name of

Edmonds, Sveinson, Machin & Associates Ltd.

and the opening of offices in Ottawa, Edmonton and Victoria.

These changes increase the range of services available to clients in both the private and public sectors and enable these services to be more readily provided at the new locations.

The firm offers:
- consulting services in General Management—Marketing—Finance and Control
- human resource development seminars in Behavioural Science—Management and Supervisory Methods—Business and Public Administration.

MELLY M. SVEINSON, Partner / 1006 Royal Bank Building, Winnipeg 1, Manitoba, Telephone [illegible]
FRANK R. MACHIN, Partner / 604 International House, 849 Douglas Street, Victoria, B.C., Telephone [illegible]
J. DUNCAN EDMONDS, Partner / 365 Huron Avenue South, Ottawa 3, Ontario, Telephone [illegible]
TREVOR D. HOLFELD, Associate / 91 Glenhaven Crescent, St. Albert, Alberta, Telephone [illegible]

Victorian Flew Into Disneyland

Paul shows Merilee Centennial Square

One-time Bastion Theatre stage manager Stewart Paul took flying lessons and they landed him a job as production stage manager with the Disney On Parade Show, now playing Memorial Arena.

Paul was showing Merilee Magnuson, who stars as Alice in Wonderland in the show, around the McPherson Playhouse Thursday and he explained how it all began.

★ ★ ★

"First of all," explained Paul, "it was no ordinary flying. When Bastion Theatre did Peter Pan they called upon the services of Peter Foy, who is the foremost specialist on creating this stage illusion in North America.

"He's an Englishman who now makes his headquarters in Las Vegas. He taught me the technique and was pleased with my work, so that when he was called upon for similar productions in Richmond, Virginia, and Kansas City, he recommended me to those companies.

★ ★ ★

"When the Disney organization approached him about the flying sequences he recommended me to them, and they accepted me for the job. I have now been promoted to production stage manager and I sit out front with a headset and microphone giving cues to our two backstage managers."

Paul insists he is not really happy being on the road so much, moving from town to town, but with the Disney bookings it seems as if he will have at least a year to think about what he wants to do next.

He complained, "There's plenty of time to think in hotel rooms."

It's been quite the reverse for Miss Magnuson. The Empress Hotel has been her first hotel room in five months.

"I lived in Tacoma," the dancing star said, "before moving to Laguna Beach, California. And I have relations in Portland, so that everywhere we've been so far I've stayed with my family."

★ ★ ★

Her role as Alice in Wonderland came by accident. "I have been studying ballet since I was three and since moving to California I've taken lessons every day, six days a week.

"I graduated from high-school last year, and had planned to go to college as a dance and drama student.

★ ★ ★

"I read about the Disney audition and tried out just for fun. After the first audition they asked me back a second time and then offered me the role of Alice. It was a tough decision to make. I'd never been in a professional show before. My only experience was in high school productions. The Disney people gave me a special orientation program in the characters, so that I could get the feel of the part before I went into rehearsal.

"I still continue to practice every day and am taking lessons from the company ballet master Gene Columbus.

"When this show ends, I don't know what I'll do. I would like to make a career in musical comedy and I know that will mean more voice lessons."

Lynn Seymour

Ballet Star Returns

LONDON (CP) — Canadian ballet star Lynn Seymour is to rejoin the Covent Garden company in October and the following month will dance two performances of Romeo and Juliet with Rudolf Nureyev.

The Vancouver-born ballerina left the Royal Ballet four years ago to work in West Germany. She later became a star in Berlin ballet.

This summer she returned to London for a guest season with the Royal Ballet's rival company, the Festival Ballet.

FOLLOW THE VICTORIA ENTERTAINMENT GUIDE

BUTCHART GARDENS. INCREDIBLY BEAUTIFUL! OPEN EVERY DAY 9 A.M. TO 11 P.M. . . . ROMANTIC ILLUMINATION . . . SPARKLING ENTERTAINMENT . . . RESTAURANT, COFFEE BAR SERVICE. 6 GARDENS PLUS BEGONIA BOWER, SHOW GREENHOUSE AND THE FASCINATING SEED AND GIFT SHOP. The gardens were developed from an abandoned cement quarry to become one of the most admired, talked-about, written-about showplaces in the world. 30 acres, planned and planted to maintain a continuous peak of perfection. Actually 6 gardens in one—fabulous Sunken Garden, Lake Garden featuring the spectacular "Ross Fountains," English Rose, stately Italian, quaint Japanese, and the great Stage Show Garden.

BUTCHART GARDENS ROMANTIC ILLUMINATION. Every evening 'til midnight. Gates close 11 p.m. Bathed in the subtle glow of 1,000 hidden lights, the entire 30 acres are transformed into a fairyland of indescribable beauty. Be sure to see the Sunken Garden and the spectacular "Ross Fountains." They alone are worth a visit. Invite a friend and share your happiness. Drive out today . . . tonight!

BUTCHART GARDENS SPARKLING ENTERTAINMENT. Every day or evening to September 8. Staged in the midst of incredible beauty . . . highlights the summer entertainment season in Victoria. For sitting around, the evenings are not as warm now, so bring a sweater, a blanket. Be comfortable, enjoy yourself, it's an informal affair.

FRIDAY, 8:30 p.m.: "Sing Out Victoria". Over 40 singers and musicians. Part of the International Up with People program.

SATURDAY: "The Butchart Buskers," 1 to 3 p.m. (A zany Dixieland band of 6 entertaining and talented musicians.) 7 and 8 p.m., "Zingari" Puppets. Approximately 8:30 to 9:30 p.m., color film, "Helicopter Canada".

SUNDAY: "The Butchart Buskers," 1 to 3 p.m. "Grace Tuckey" Puppets, 3:30 and 4:30 p.m. Recorded Concert Music, 3 to 5 p.m. Color film, "Helicopter Canada," approximately 8:30 to 9:30 p.m.

BUTCHART GARDENS RESTAURANT. Delicious lunches, afternoon teas served 11 a.m. to 5 p.m. every day. Snack Bar always open.

IF YOU HAVE FRIENDS ARRIVING, don't fuss. Show them a good time in a grand way. Invite them to see the Gardens. A most appreciated and gracious way to entertain.

BUTCHART GARDENS SUGGESTS THIS GOOD, THRIFTY IDEA: Come in late afternoon, see the gardens by daylight, enjoy a delicious buffet supper, then take in the stage show followed by a tour of the gardens under the romantic night lighting. Breathtaking! Entirely different! Don't miss the fabulous Sunken Garden or the "Ross Fountains." Their fascination is beyond description. No extra charge for entertainment and night lighting.

SEALAND — HOME OF THE WORLD'S ONLY WHITE KILLER WHALE AND HAIDA. Three killer whales and Nikki, the playful dolphin, performing in the world's largest whale pool. Seals, sea-lions, and sea-birds, perform continuously. Three fathoms below the sea five pools feature a teeming variety of sea life, including giant octopuses, eerie wolf-eels, sturgeon, red snappers and silvery salmon, all viewed through HUGE windows. For outstanding entertainment — it's Sealand. CONTINUOUS SHOWS from 10 a.m. to 10 p.m. Daily on Marine Drive at Oak Bay Marina. (Phone 382-2234)

ROYAL LONDON WAX MUSEUM—In the Crystal Garden Swimming Pool building across from the back entrance of the Empress Hotel. See over 100 life-size Josephine Tussaud wax figures direct from London, England, including newly arrived scenes of the ASTRONAUTS: Buzz Aldrin, Neil Armstrong and Michael Collins; plus the Famous "LAST SUPPER" recreated from the painting by Leonardo da Vinci. Entertainment for the whole family. Open 9 a.m. to 10 p.m., including Sundays. Phone 388-4461.

UNDERSEAS GARDENS — IN THE CITY OF GARDENS. DON'T MISS THE WORLD'S MOST BEAUTIFUL GARDEN AT THE BOTTOM OF THE SEA — UNDERSEA GARDENS IN THE INNER HARBOUR. SEE THE SCUBA DIVER SHOW IN THE WORLD'S ONLY UNDERSEA THEATRE. OPEN DAILY 9 A.M. TO 10 P.M. IN THE INNER HARBOUR. STILL AT REGULAR PRICES.

FISHING FOR EVERYONE — Oak Bay Marina, 386-3445. Deep sea sports fishing, 61-foot Cruiser, M.V. LAKEWOOD. Every day, 9 a.m. and 1.30 p.m. Approx. $1.35 per hour. Salmon Fishing, Oak Bay guide service, fleet of large charter boats, expert guides, free tackle, bait, coffee. Rental boats—modern fleet, new motors, rental rods.

FABLE COTTAGE—This enchanting storybook house will keep the whole family spellbound. An architectural masterpiece taken from a design by internationally famous artist John Eastman. Take your camera! Daily from 9:30 a.m. 'til dusk. 5187 Cordova Bay Road on Scenic Marine Drive, off Highway 17.

FOREST MUSEUM, Duncan—Midway between Victoria and Nanaimo on Highway No. 1. Open every day—rain or shine—10:00 a.m. - 5:30 p.m. Admission: Adults $1.00, Children 50c; under six with adults, FREE. Season ends Sept. 20.

THE OLD FORGE—DANCING NIGHTLY. One of Canada's largest and most beautiful night spots. Open 6 nights a week, with dancing 'til 2 a.m. to the fabulous FOUNDRY BRASS. Res., 383-9913; Strathcona Hotel, 919 Douglas St.

MARITIME MARINE MUSEUM OF BRITISH COLUMBIA—Two floors of fabulous models—ships, that is! A treat for all. See what the sea means to B.C. Bastion Square. 10 a.m. to 9 p.m. daily.

LION'S DEN—Come Swing with us from 10 til 2 a.m., bands, super-fi. Red Lion Motor Inn 3366 Douglas St. Ph. 385-3366.

WEST COAST TRAILS—Spectacular Circular Tour to Pt. Renfrew Sun. 6 Sept. Bus leaves Palace News 10 a.m. — Back 6 p.m. $5.50 — Book 478-2973.

DANCING SATURDAYS
Featuring George Kraeling and his orchestra. Vancouver Island's No. 1 band, playing smooth rhythms in the spacious Seaview Room. Instrumentalist, 8:45 - 9:30, dancing 9:00 - 12:30 a.m. $4 a couple. Table Res. 656-5224
McMorran's Cordova Bay Ltd

CRYSTAL GARDEN
PUBLIC SWIMMING
SATURDAY
10:00-12:00 noon — Public
12:30- 5:00 p.m. — Public
7:00- 9:00 p.m. — Public

ESQUIMALT SPORTS CENTRE
TONIGHT . . .
ROLLER SKATING
8:00 to 10:30 p.m.
ICE SKATING
8:30 to 10:15 p.m.
TOMORROW . . .
ROLLER SKATING
8:00 to 10:30 p.m.
ICE SKATING
8:30 - 10:15

Enjoy leisurely dining in the luxurious surroundings of the
DINGLE HOUSE
3 Dining Rooms to Serve You
Daily 5-11 p.m. Closed Monday
Res. 385-5721 (After 2 p.m.)
131 GORGE RD. E.

ESQUIMALT SPORTS CENTRE
Monday
SKATERAMA
1:00 p.m. to 5:00 p.m. 4 hrs.
ICE and ROLLER SKATING
ONLY 50¢ COME ANYTIME
Stay as long as you like

COLONIAL INN
"A James Bay Landmark For Over ½ a Century"
Open 7 Days
a week for
BREAKFAST
LUNCH - DINNER
FRI. and SAT. DINNERS
with
BUNK McEWAN
On The Keyboard
COLONIAL INN
270 GOV'T ST.
384-7181
"In the Parliament Buildings Area"

LONDON FISH & CHIPS
Under New Management
723 PANDORA AVENUE
OPEN DAILY
11:00 A.M. - 7:00 P.M.
Take-out Orders, 383-8721
OPEN ALL LABOR DAY WEEKEND!
J. LAVERTU, Prop.

Dine Downtown at the
Family Restaurant
Enjoy satisfying, inexpensive "dining - out" often at SCOTT'S!
Open 24 Hours Every Day for Your Dining Pleasure
SCOTT'S RESTAURANT
630 YATES, at DOUGLAS

PURPLE ONION
1637 VIEW ST.
SATURDAY
10:30 p.m. to 3:00 a.m.
"PEACE JEEP"
Reservations: 385-6323, 386-6611
Jacket and Tie Couples Only

THE CRAB HUT
"A Festival of Scotland Treats"
Holiday Special
3 DAYS ONLY
Clam Chowder
Fresh Abalone Steak
Potato
Roll
Deep Apple Pie
Coffee
All for $2.45
Open Every Day
11:00 a.m. 'til 11:00 p.m.
EAT IN — TAKE OUT
1819 Douglas St. 383-4454

AIRLINE CAREERS
MEN AND WOMEN
Train for Reservationists, Passenger Agents, Hostesses (age 20 to 28), Station Agents, Communicationists, etc. Good starting salaries, pleasant working conditions, excellent chance for advancement. If you are between the ages of 17 and 34, and have completed grade twelve, get full information today about our training programs. Mail coupon today to:
Dept. BC-169, Mr. H. L. Warren,
AIRLINES TRAINING DIVISION
Atlantic School,
2261 Como Lake Ave., Coquitlam,
New Westminster, B.C.
Name .....
Address .....
City & Province .....
Phone ..... Age .....
Education .....

REGGIE'S CLUB
SPECIAL LABOR DAY
SUNDAY MIDNIGHT DANCE
12 till 4
Singles Welcome
1313 Government St.
384-6311

PEARKES Arena 3100 TILLICUM 386-6664
ICE SKATING
SATURDAY
PUBLIC SKATING
1:30 - 3:30 p.m.
8:00 - 10:00 p.m.
SUNDAY
PUBLIC SKATING
1:30 - 3:30 p.m.
7:00 - 9:00 p.m.

a summer festival of the arts
Victoria Fair 70
Final Performance
TONIGHT
DUCHESS OF MALFI
Seats still available
8 P.M.
McPHERSON PLAYHOUSE
Tickets: $2 - $3 - $4

unlocks the doors of the sensation-filled best seller.
HOTEL
by ARTHUR HAILEY the author of 'AIRPORT'
TWO SHOWS NIGHTLY 7 and 9 INCL. SUNDAY
HELD OVER!
FOX CINEMA

WOODFALL presents
MICK JAGGER AS "NED KELLY"
A TONY RICHARDSON FILM
TECHNICOLOR United Artists
ADULT ENTERTAINMENT
Saturday Matinee at 1:00 & 3:00 P.M.
Sunday Doors At 2:30 P.M.
Evenings 7:00 and 9:00
Coronet 538 Yates Street 383-6414

ODEON THEATRE GUIDE
the 'CARRY ON GANG' look at things on the bright side.
A PETER ROGERS production
"CARRY ON CAMPING"
SIDNEY JAMES · KENNETH WILLIAMS · CHARLES HAUTREY · JOAN SIMS
In COLOR
Odeon 739 YATES 383-6513
Doors 12:30
Feat.: 1:30 - 3:30 - 5:30 - 7:30 - 9:30
Last Complete Show 9 p.m.
Sunday Doors 1:15
Children 50c Golden Age 50c

"AN IMMENSELY ROMANTIC MOVIE WITH STYLE AND CRITICAL INTELLIGENCE. 'The Virgin And The Gypsy' is satisfying because it realizes its goals!" —Vincent Canby, N.Y. Times
"A BEAUTIFUL AND ENGROSSING FILM. NOTHING SHORT OF MASTERLY. PURE PLEASURE." —Judith Crist, New York Magazine
D.H. Lawrence's
THE VIRGIN AND THE GYPSY
Haida 908 YATES 382-4278
Evenings Doors 6:30 Shows 8:50 - 9:00
Matinees Wed. - Sat. - Sun. Doors 2:30
Shows 2:45 — 4:45 — 6:50 — 9:00
Monday Doors 6:30

Deep Cove Chalet
Buffet Luncheons — 12 noon till 2:30 p.m.
Buffet Dinners — 4 p.m. till 9 p.m.
Closed Mon. & Tues.
For Information and Reservations
PHONE 656-3541

GEM Theatre Sidney
SPECIAL MATINEE
TODAY, 1:15 P.M.
"THE CAT"
In Color
Peggy Ann Garner, Dwayne Hickman
The Story of a Boy and a Mountain Lion
ALL SEATS $1.00

GEM Theatre Sidney
Bob & Carol & Ted & Alice
"THE YEAR'S BEST COMEDY!" —SATURDAY REVIEW
NO ADMITTANCE TO PERSONS UNDER 18
NATALIE WOOD, ROBERT CULP
Tonight at 6:50 and 9:00 p.m.

Dining Nightly to the Continental Sounds of Ivy Lang's Accordion at
Chef Anthony's
Specialty Restaurant
Italian-Canadian-Chinese Cuisine
LUNCHEON SPECIALS DAILY
Lots of Free Parking
OPEN DAILY
SUNDAY, 4 to 9 P.M.
819 Cook Street 382 4122

Did You Know
An octopus can change colour to suit his mood? See them at
UNDERSEA GARDENS
OPEN DAILY, 9 to 10
In the Inner Harbour
Opposite Parliament Buildings

STARTS SUNDAY 8 P.M.
A POOR MAN'S "TOM JONES"
Down with virtue! Down with law!
Up With Davey!
THE MIRSCH CORPORATION presents JOHN HUSTON'S and WALTER MIRSCH'S
Delightful! Shameful!
production of "Sinful DAVEY"
Filmed in Scotland
EVENINGS 7:00 and 9:00
SUNDAY 1 Show 8 p.m. Only
starring JOHN HURT · PAMELA FRANKLIN · NIGEL DAVENPORT · RONALD FRASER · ROBERT MORLEY · Executive Producer WALTER MIRSCH
Produced by WILLIAM N. GRAF · Directed by JOHN HUSTON · Written by JAMES R. WEBB · Music by KEN THORNE
COLOR by DeLuxe
ENDS TONIGHT
At 7 and 9:08
Those Daring Young Men in Their Jaunty Jalopies
OAK BAY 2184 OAK BAY AVE 383-2913
EVENINGS
Adults 1.50
Students 1.00
Golden Age .75
Children ..... .50

FAMOUS PLAYERS THEATRES
STUDENT FILM-MAKERS!
$10,000 IN CASH AWARDS
Enter FAMOUS PLAYERS' Student Film Awards. Apply Mr. D. Gow, 719 Seymour St., Vancouver, B.C. Deadline for entries is September 14, 1970.

'Woodstock . . . brilliant and unforgettable' —Clyde Gilmour, The Telegram.
woodstock
a wadleigh-maurice, ltd. production
technicolor® from warner bros.
3 Shows Daily 1:45, 5:00, 8:30 p.m.
ROYAL 885 BROUGHTON—383-6711
Doors: 1:15
"Warning — Some nudity and coarse language." —R. W. McDonald, B.C. Director
PLEASE NOTE: CONTINUOUS SHOWINGS SATURDAY from 1:00 p.m., SUNDAY 2:00 p.m.
NO MATINEE SHOWINGS MONDAY

Awaken to a world of wonder and enchantment!
WALT DISNEY'S Sleeping Beauty
TECHNIRAMA TECHNICOLOR
Extra Disney Featurette
"BEAR COUNTRY" — Color
CAPITOL 865 Yates 384-6811
Children 75c

HURRY—ENDS TODAY!
"A COCKEYED MASTERPIECE!" —Joseph Morgenstern, Newsweek
20th Century Fox presents
MASH
Color by DeLuxe® Panavision®
NO ADMITTANCE TO PERSONS UNDER 18
Donald Sutherland - Elliott Gould - Tom Skerritt
"WARNING — FREQUENT SWEARING AND VERY COARSE LANGUAGE." —R. W. McDonald, B.C. Director
plus "THE GAMES" with Michael Crawford
Gates 7:30 — Show at Dusk
TILLICUM Drive-In BURNSIDE AT TILLICUM—382-7181
ADMISSION NOW ONLY $1.50
SUNDAY ALL-NIGHT JAMBOREE
THREE OF CLINT EASTWOOD'S BIGGEST HITS! STARTS AT 8 P.M.

SEE 70 MM 50 SEE 70 MM 50 SEE 70 MM 50 SEE 70 MM 50 SEE 70

Nanaimo Area Project

Submarine Will Help In Outfall Planning

By LYNNE WALLER

NANAIMO — The Pisces III, a three-man submarine owned by International Hydrodynamics will conduct final bottom surveys Oct. 20 for Nanaimo's water pollution control centre deep water outfall.

The surveys will be in the area off the Five Finger Islands.

The Pisces will pick up soil samples and photograph the outfall route.

The pollution control centre is an $8 million project that will take five years to complete.

* * *

It involves construction of a shoreline interceptor, a pipeline running from Number One Indian reserve to Departure Bay, a booster pump station and force main at Departure Bay and a primary treatment plant off Hammond Bay Road, north of Piper's Lagoon.

A. W. MacDonald, commissioner of the Greater Nanaimo Sewerage and Drainage District, said property transactions were nearing completion at the 12-acre site. To amalgamate all the parcels of land, McGuffie Road will be rebuilt on the north side of the site.

MacDonald said falling of timber had been completed," paying special attention to leaving a green belt wherever possible around the proposed location of the work."

B.C. Vocational School students will build the new road, a cost saving factor in the project.

Actual planning of the work will begin in 1972 with a call for tender expected early in 1973. The plant will be in operation by January, 1975.

* * *

MacDonald said the location of the centre would enable several thousand more acres of land to be serviced by sewer, "with the end result of lower costs to individual homeowners."

Work on the deep water outfall would be extensive and lengthy, MacDonald said, because the district would not begin construction until it was satisfied that no ecological problems would be created.

It was hoped to call tenders for the outfall construction in mid-1971.

Fisheries Minister Jack Davis has pledged the support of biological station staff in researching the location. There have been extensive float studies by transport department, Nanaimo Harbor Commission and biological station vessels at the site along with sounding studies by the engineering firm of Dayton and Knight.

* * *

The Mv Investigator was anchored in the area from Sept. 2 to Sept. 4 recording current flows, temperatures, density and salinity. It was planned for the vessel to make similar studies at other times.

MacDonald said: "The location and design of this facility must be very carefully considered as it is the one which has the greatest bearing on the environment of the area.

"Many meetings have taken place at the biological station and our thanks go to Mr. A. Dodimead, acting oceanographer, Dr. S. Tabata and Dr. Larry Giovando for their hours of study on the outfall site."

* * *

Design of the Departure Bay booster pump station and selection of a pipeline route is being called by Dayton and Knight and tenders are expected to be called in mid-1971.

From this station, the sewage flows will be pumped along a force main to eventually arrive at the pollution control centre at McGuffie Road.

The shoreline interceptor will enable the district to abandon two existing outfalls, off Newcastle Island and off Jacks Point, when the new outfall is completed.

Route of the proposed pipeline will cross the Millstone River and the sewer district commissioners have been having regular discussions with the harbour commission concerning the proposed Clamshell Marina.

* * *

MacDonald said: 'If the marina goes ahead as planned, we will be allowed a right-of-way across the site.'

Tenders for this phase should be called in mid-1971, he said.

By the time the project is completed in 1980, it will have cost $8,600,000 and the pollution control centre will be capable of handling 12,000,000 gallons daily.

Board Chairman K. D. Alexander said the centre could be adapted to secondary treatment but it is not essential when dumping into salt water. Post primary treatment is required when effluent is discharged into fresh water bodies.

DISCUSSING FAIR details are Mrs. Rolfe, Peter Stone, grounds superintendent, and Tom Groves, exhibition society president.—(Klaus Muenter)

Vegetables Seized at Gold River

Strikers Disappointed

By HUBERT BEYER

GOLD RIVER — Resignation and disappointment has gripped Gold River residents over the seizure Thursday by the B.C. Coast Vegetable Marketing Board of two tons of vegetables destined for striking pulp workers.

Bill Mewhort, vice-president of Gold River local 11 of the Pulp and Paper Workers of Canada, said, in an interview from his home, that the board's action had resulted in an air of gloom among Gold River residents.

"It just doesn't seem fair to take food away from people when they're in dire straits," he said.

Six Weeks

The two tons of potatoes and carrots were confiscated from the union office where they were awaiting distribution to 210 union members who have been on strike for six weeks.

Edward Gilmore, marketing board secretary, said the vegetables were seized because they were purchased illegally through a farmer rather than through the board.

Mewhort said he couldn't figure out why the board would take such action. The only alternative to free food for the striking workers would be welfare.

Not for Sale

"These vegetables weren't to be sold. It was a case of people helping people, and I can't see for the life of me what the advantage can be in confiscating them," he said.

The food was desperately needed, Mewhort said, because striking workers were not eligible for welfare and were not receiving strike pay from the union.

"It's so discouraging. If Gold River had more than one industry, things wouldn't be so bad, but this way, people are really affected by the strike," he said.

'It's Strange'

There was a possibility, Mewhort said, that the union might challenge the board's action.

Lee Seizler, a member of the Union's negotiating committee, said it seemed strange that such action would be taken when people banded together to help themselves.

"There was no money to be made on this deal. People here are stunned by the board's drastic decision to confiscate the vegetables," Seizler said.

Union Money

"It makes you suspicious of such organizations, that's all," he added.

Harold Kerpan, past president of the Gold River Ratepayers Association, said he hopes the marketing board would return the vegetables.

"They were bought with money donated to the union's health and welfare fund. They were to be distributed free to the striking workers. I can only say we are all very very disappointed," Kerpan said.

The union, he said, promised to fill the food requirements of the men if they went on strike. Last week, 100 pounds of beef and some vegetables were distributed to every member.

"This week, we distributed onions and beets, but the potatoes and carrots were confiscated. The rest wasn't seized because it was packed in sacks from the U.S., and it would have been difficult for the board to prove that the vegetables weren't bought in the States," Kerpan said.

The confiscated vegetables, unfortunately, were packed in Canadian bags, he said.

Larry Ryan, president of the Victoria Labor Council, described the board's action as typical of a bureaucracy that follows the rules and regulations.

"It seems that bureaucracy has, once again, intervened; it follows the book without flexibility. I hope, however, that this matter can be worked out," he said.

Computer Puts View

* * * * * *

Firm Writes to Strikers

VANCOUVER (CP) — British Columbia's largest forest company has used its computer to show striking pulp workers in dollars and cents why they should go back to work immediately.

MacMillan Bloedel Ltd. has used the computer's calculations to send individual letters to its 1,000 Harmas employees, showing each how much more they could earn during the next three years.

* * *

In the case of employees in the average income level at the plant, the increase is from $8,571 to $9,889 annually over the next three years. For higher-paid groups the increase is $8,982 to $11,017 in the third year.

The Harmac employees are among more than 4,000 members of the Pulp and Paper Workers of Canada who have been on strike at eight B.C. mills since July 24. On Thursday, the union leadership turned down the settlement accepted by negotiators of two international unions.

The letters, signed by the company's vice-president in charge of pulp and paper manufacturing, John Rogers, expressed the company's hope that the union leaders would review the proposals with the membership and give them an opportunity "to accept the offer and return to work."

The leaders had announced Thursday that the proposals were turned down by them because they fell short of the membership demands. Friday, union president Fred Mullin said membership meetings would begin Tuesday on the leadership's recommendation to reject the offer.

Warning Issued On Diet Scheme

NANAIMO—Publications on Vancouver Island have been warned by the Better Business Bureau not to accept advertising for a "miracle diet" from an Alberta company.

W. D. Tindall of the Vancouver Island bureau, Victoria, said: "There have been a number of these so-called miracle diets in recent years and the majority are of no value unless the individual is acting on a doctor's instructions."

The most recent scheme invited people to send $3 to an Alberta address in return for information on how to lose five pounds overnight.

Friday Opening

Cowichan Exhibition Keeps Secretary Busy

DUNCAN — Cowichan Exhibition is almost a year around job and no one knows that better than Mrs. Winnie Rolfe, secretary of the exhibition board.

This year's exhibition, to be held from Friday to Sunday, will be Mrs. Rolfe's fourth and she will be helped from now until the event is over by her daughter, Mrs. Margaret Latter and Juli Moir. Mrs. Rolfe, a paid official, said that with the exception of December and January, she was always busy.

After the new catalogue and prize list is completed, judges for the various categories are lined up and the fair's entertainment program devised. At the same time, many different routine chores are looked after and finally the pace increases rapidly when the first entries arrive in July.

* * *

From then on Mrs. Rolfe's office becomes a clearing house for a large multitude of items in addition to the last minute preparations.

She said: "It is a lot of work but I don't mind in the least. At times it can be a bit frustrating and the biggest problem seems to be keeping up with the entries."

With the exhibition less than a week away, entries are pouring in and quite often she says she has to work 11 hours a day to stay on top of things.

Mrs. Rolfe stressed that without the work of the directors, it would be impossible to organize the exhibition which, some years ago, was described as "The show window of Vancouver Island." Exhibitors come from many different Island and Mainland areas and last year's two-day event drew a crowd of 12,000 spectators. This year there are expected to be more because the fair will run 2½ days — Friday, Saturday and Sunday afternoon and evening.

Before she took on the job of exhibition secretary, Mrs. Rolfe was secretary of Duncan Association for Retarded Children. Born in Saskatchewan where she also taught elementary school grades, Mrs. Rolfe went to the Duncan area in 1936.

'Special Surprises'

Alberni Fair Makes It 25

By MARY TAYLOR

PORT ALBERNI — This is the silver anniversary year of the Alberni Valley Fall Fair.

Sponsored by the Kinsmen, Fall Fair 25, which will open Thursday, is expected to keep up a tradition built up during the last 25 years of being bigger and better every year.

Chairman Art Ruissen says there will be special surprises in store for fairgoers this year in addition to a Saturday morning parade, horseshow, midway, and classes for arts and crafts, homemaker's talents, agricultural and commercial displays.

* * *

This year, a car awarded by the Kinsmen club, will be drawn from tickets sold at a booth on the fair grounds. In previous years, a $1 admission ticket included a chance on the car. This year, admission will be less, and the car draw will be separately conducted.

Growing in popularity over the years has been contest for a $1,000 bill.

"Seeing one under glass is as close as most of us ever come to having one," one Kinsman member said. "Lots of people, especially kids, just like to see what one looks like."

The bill looks similar to the $2 note.

* * *

"But so far, no one has been disappointed when they won it," an official said.

The Kinettes will again staff a "kitchen," a booth that serves several thousand hamburgers, hot dogs, coffees and soft drinks at every Fair.

The fair will be opened by L. W. Johnson, deputy agricultural minister.

Horse show events will begin Friday evening with a ladies jackpot barrel race, an open jackpot stake race and an open ride-a-buck.

On Saturday, there will be 25 classes in which horses alone will be judged. There is a program of 29 classes, ranging from Junior English equitation to senior back alley jumping, with both English and Western classes for young and old under the rules of the Vancouver Island Horsemen's Council. Entries close Wednesday and there will be a double entry fee on morning of the show.

Brothers Meets Trustees

QUALICUM BEACH — Representatives of a number of Island school boards met Education Minister Donald Brothers in a secret meeting here Thursday.

It is believed that Cowichan's withdrawal from the Malaspina College was the main point for discussion.

Brothers declined to comment on the talks Friday. However he said that Cowichan was one of the signatories of an agreement establishing the college and that, under the Public Schools Act, no participating school board could withdraw without unanimous consent of other participating boards and the approval of the Council of Public Instructions.

David Haywood, Cowichan board chairman, also declined to give any details Friday. He said that he would be making a report Tuesday to trustees and that there would be a statement issued.

Alberni-Clayoquot Contribution

Help on Way for Vaccine

PORT ALBERNI — Alberni-Clayoquot Regional Board agreed at a recent meeting to give $3,000 for the rubella vaccination program on a "help now, collect later" basis.

A letter from Mayor Hugh Curtis of Saanich, president of the Union of B.C. Municipalities, had stressed the need for immediate implementation of the vaccination scheme.

Curtis said that the urgency was too great to wait for involved provincial-municipal discussions.

* * *

Dr. P. J. Reynolds of the Central Vancouver Island Health Unit asked the regional board if it would be willing to donate toward the cost of vaccinating approximately 2,800 children in the Port Alberni area against the disease, although he hoped that funds from the provincial health department and the Kinsmen Foundation would prove adequate. There was a possibility that use of regional funds might not be required, he said.

Regional directors doubted that any funds given would be reimbursed by the provincial government but board chairman Les McKinnon said a campaign would be launched at the annual convention, Union of B.C. Municipalities ot get the provincial government to reimburse money provided by regional districts.

Directors also learned that an idea of making the Mt. Arrowsmith area into a regional park appeared to be stymied unless all areas within the region agreed to participate in the parks function.

Ucluelet director Bill Russell explained his community's fear that taking on such a function would enable the provincial government to push added responsibilities onto the region.

He said that at present there is no parks levy on the Ucluelet area and the Mt. Arrowsmith area would be of no benefit to residents there.

Representatives were reminded that if the area was acquired as a regional park, it would be leased to a private developer who would cover costs.

* * *

Taking over the parks function would enable the regional district to set aside areas for future recreational development, the board was told.

Russell agreed to discuss the matter further with Ucluelet council to see if they would take a different view on parks involvement.

Unless the council changed its minds, secretary-treasurer Ian Asher told the board, it appeared unlikely the municipal affairs department would approve the boards request to have its letters patent amended.

NOTICE TO CREDITORS

In the Estate of Nellie Macilwaine, late of 32 Menzies Street, in the City of Victoria, in the Province of British Columbia.

NOTICE IS HEREBY GIVEN that creditors and others having claims against the estate of the above deceased are hereby required to send them to the undersigned Executor before the 3rd day of October, 1970, after which date the Executor will distribute the said estate among the parties entitled thereto, having regard only to the claims of which he then has notice.

ENOS HOUSEHOUSE,
Executor,
By his Solicitors,
CAMPBELL, DONEGANI & WOOD
Victoria, B.C.

IN THE SUPREME COURT OF BRITISH COLUMBIA

BETWEEN:
ERROL LLOYD McNIVEN
Plaintiff

AND:
ERIC JOHNSON, otherwise known as Erich Cornelius Johnson, and
ELLEN JOHNSEN and
The Royal Bank of Canada
Defendants

TO: Eric Johnson, otherwise known as Erich Cornelius Johnson and
Ellen Johnsen, late of
2769 Scales Road,
Victoria, British Columbia

TAKE NOTICE that an action has been commenced against you in the Victoria Registry of the Supreme Court of British Columbia, 1970, No. 84, by Errol Lloyd McNiven, of 604 Hampshire House, 1139 Beach Drive, Victoria, British Columbia, in which the Plaintiff's claim is to have an account taken of the monies due and owing by you to the Plaintiff, Errol Lloyd McNiven, pursuant to that certain Indenture of Mortgage dated the 28th day of April, A.D. 1967 made by you as Mortgagor over Lot "A", Section 94, Esquimalt District, Plan Number 18728, personal judgment on your covenants contained therein, foreclosure of the said Indenture of Mortgage in default of payment, appointment of a Receiver, possession of the said mortgaged lands and premises, Certificate of Lis Pendens and costs.

AND that it has been ordered that service of the Amended Writ and Amended Statement of Claim in the said action on you be effected by this advertisement. If you desire to defend the said action, you must within twenty-one days from the publication of this advertisement, inclusive of the day of such publication, enter an appearance at Victoria Registry, Law Courts, 850 Burdett Avenue, Victoria, British Columbia. In default of such appearance, judgment may be entered against you.

HARMAN & COMPANY,
per: E. C. Murphy,
Solicitor for the Plaintiff

LUNDS
926 FORT ST.
AUCTION
TODAY, 9:30 a.m.

1963 FORD
Auto. 4-Door Sedan
No Reserve - To Be Sold At 9:15 A.M.

This Sale includes a capacity selection
Furnishings - Rugs
Major Appliances
8-pce. Oak Dining Sts.
(Round Table)
Garden and Carpenters'
TOOLS
Powered Table Saw
All types of suites and a large number of small lots.

LUNDS 386-3308

NOTICE TO CREDITORS

In the matter of the estate of HERBERT SMITH, deceased, formerly of 202 - 1435 Elford Street, Victoria, British Columbia.

NOTICE IS HEREBY GIVEN that creditors and others having claims against the estate of the above deceased are hereby required to send them to NATIONAL TRUST COMPANY LIMITED, 1300 Douglas Street, Victoria, British Columbia, Executor before the 19th day of October, A.D. 1970 after which date the Executor will distribute the said estate among the parties entitled thereto having regard only to the claims of which it then has notice.

NATIONAL TRUST COMPANY, LIMITED
Executor
By its Solicitor
Messrs. Pearlman & Lindholm
Victoria, B.C.

THE CORPORATION OF THE DISTRICT OF OAK BAY

Satellite Street Sewage Pumping Station

Sealed tenders will be received by the Corporation of the District of Oak Bay up until 12:00 noon, Friday, September 18, 1970, at which time they will be opened in public, for the supply of the following—

One prefabricated reinforced concrete or fiberglass reinforced plastic sewage pumping station complete with two 50 gallons per minute pneumatic ejectors, compressors and other necessary electrical equipment.

Copies of the specifications may be obtained from the Engineering Department. The lowest or any tender will not necessarily be accepted.

G. O. White,
Municipal Engineer and Planner.

Oak Bay Municipal Hall,
2167 Oak Bay Avenue,
Victoria, B.C.
September 4, 1970.

CAPITAL REGIONAL DISTRICT
CONTRACT No. SG70-202
ESQUIMALT TRUNK SEWER—
ADMIRALS SECTION
CALL FOR TENDERS

Sealed tenders clearly marked "Tender for the Construction of the Esquimalt Trunk Sewer, Admirals Section" will be received by the Capital Regional District at their offices at 26 Bastion Square, Victoria, B.C., up to 4:00 p.m. on September 22nd, 1970, when they will be opened in public at that date and time. The work consists of the installation of approximately 3400 feet of 14-inch and 5110 feet of 12-inch asbestos cement forcemain and 220 feet of 20 and 14-inch fibreglass forcemain, complete with appurtenances.

Specifications, General Conditions of Contract, and all other documents and drawings may be seen at the offices of Ker, Priestman, Keenan & Associates Ltd., in Victoria, B.C., and at the local offices in Victoria and Vancouver of the Amalgamated Construction Association of British Columbia. Copies may be obtained from the offices of Ker, Priestman, Keenan & Associates Ltd., on payment of $25.00 for each copy requested, which sum should be made payable to Ker, Priestman, Keenan & Associates Ltd., and is not refundable.

The lowest or any tender will not necessarily be accepted.

Ker, Priestman, Keenan & Associates Ltd.
Consulting Civil Engineers
409 - 808 Douglas Street
Victoria, B.C.

File No. 632

TENDERS FOR DEMOLITION OR PURCHASE AND REMOVAL OF HOUSES

Sealed tenders, on the forms and in the envelope provided, will be received by the City Clerk, City Hall, Victoria, B.C., up until noon on Monday, September 14, 1970, for the demolition of houses, listed as items 1 to 3, and purchase and removal of those listed as items 3 to 6 below:

1. 1417 Begbie Street
2. 1608 Begbie Street
3. 1704 Denman Street
4. 1401 Fernwood Road
5. 1411 Begbie Street
6. 951 Green Street

Specifications and General Conditions, together with tender forms and envelope, may be obtained from this office.

Each item listed will be dealt with as a separate tender and a certified deposit cheque, in the amount of $200.00 made payable to the City Treasurer, must accompany each tender submitted. The lowest, highest, or any tender, will not necessarily be accepted.

G. F. SHARPE,
City Purchasing Agent.

City Hall, Victoria, B.C.
September 3, 1970

Corrected School Bus Schedule
SCHOOL DISTRICT NO. 63 (Saanich)

School Bus No. 1—Driver Mr. D. Doore.
Transporting—Elementary pupils for Lochside Elementary
Jr. Secondary pupils for Royal Oak Jr. Sec.
Sr. Secondary pupils for Claremont Sr. Sec.

Trip No. 1		
	Lv. Garage	7:20 a.m.
	Cordova Bay Elementary School	7:25 a.m.
	Sayward and Fowler Rds.	7:30 a.m.
	Sayward and Pat Bay Hwy.	7:32 a.m.
	Royal Oak Jr. Sec. School	7:40 a.m.
Trip No. 2		
	Lv. Royal Oak Jr. Sec. School	7:45 a.m.
	Royal Oak Ave.	7:50 a.m.
	Lochside Elementary	7:55 a.m.
	Royal Oak Ave. and Blenkinsop Rd. (Juniors for Royal Oak Jr.) (Seniors for Claremont)	7:57 a.m.
	Cordova Bay Rd. and Haliburton	8:02 a.m.
	Cordova Bay Shopping Centre	8:04 a.m.
	Royal Oak Jr. Sec. School	8:10 a.m.
Trip No. 3		
	Lv. Royal Oak Jr. Sec. School	8:13 a.m.
	Wilkinson and W. Saanich Rds.	8:15 a.m.
	Beaver Lake Store	8:18 a.m.
	Jackson's Corner	8:20 a.m.
	Starling Lane and Old West Rd.	8:23 a.m.
	Oldfield and Sparton Rds.	8:25 a.m.
	Oldfield and Brookhaven Rds.	8:27 a.m.
	Oldfield and Keating X Rds.	8:32 a.m.
	Keating X Rd. and Pat Bay Hwy.	8:36 a.m.
	Claremont Sr. Sec. School	8:45 a.m.

Bridge Crash Traps Man

NANAIMO — A 78-year-old man was trapped in his car for 30 minutes Wednesday when his car and house trailer went out of control at Nanoose overhead bridge.

Edward Lawrence Tipping, 1512 St. Georges, North Vancouver, was treated for minor injuries in Nanaimo General Hospital and discharged. His wife Ethel, 69, was uninjured.

Police said the trailer apparently went out of control on the slippery deck and hit the side of the bridge. It became uncoupled from the car which went over a 35-foot bank, landing on its roof.

Police praised "the tremendous co-operation" of bystanders in helping to extricate Tipping from the car.

Also Wednesday, a three-car pile-up on the Island Highway, south of Nanaimo, resulted in Mrs. Helen Kettlewell, 53, of Burnaby being taken to Nanaimo hospital where she was reported to be in satisfactory condition with fractured vertabrae.

Other drivers involved in the accident were Brenda Amos of Campbell River and Patricia Yeomans, 2517 Cosgrove Street, Nanaimo.

NOTICE OF APPLICATION FOR CHANGE OF NAME

NOTICE is hereby given that an application will be made to the Director of Vital Statistics for a change of name, pursuant to the provisions of the "Change of Name Act," by me:—KWONG HEE LOW, of 921 Pembroke Street, in Victoria, in the Province of British Columbia, as follows:— To change my name from Kwong Hee Lowe to JOHN KWONG YEE LOWE.

Dated this 28 day of August, A.D. 1970.

Kwong Hee Low.

SHERIFF'S SALE

Under and by virtue of Writs of Fieri Facias issued out of the Exchequer Court of Canada and the Supreme Court of British Columbia, to me directed against the goods and chattels of David G. Ringland, I have seized and will offer for sale by Public Auction on Wednesday, September 9th, at my office in the Victoria Law Courts, at 11:00 o'clock in the forenoon:

One 1965 International
Model 1600 Dump Truck.
Terms of Sale:
Cash. Plus 5% S.S. Tax.

For further particulars apply to the office of the undersigned.

E. WILKINSON,
Sheriff, County of Victoria.
Sheriff's Office,
Victoria Law Courts,
Victoria, B.C.
September 2nd, 1970.

OLIVE SAMMON, Formerly of 674 Fernhill Road, Victoria, B.C., DECEASED.

NOTICE IS HEREBY GIVEN that creditors and others having claims against the estate of the above deceased are hereby required to send them to the undersigned Executor at P.O. Box 788, Victoria, B.C., before the 9th day of October, 1970, after which date the Executor will distribute the said estate among the parties entitled thereto having regard only to the claims of which they then have notice.

ALLAN TASSELL,
Executor.
By: COX, TAYLOR, HOLMES & BARBER.
MURRAY HOLMES,
His Solicitor.

NOW RENTING
PRESTIGE SUITES
OPEN DAILY
GRANADA COURT
1233 FAIRFIELD
383-9161 or 385-3411

WE DRAW THE LINE
where you want it. Ruled forms redrawn accurately or photo-copied exactly from your sample. Speedy printing service, too.
IDEALETTER SERVICES
605 Courtney St. 384-5311

Water Office Removes Ban

NANAIMO — Sprinkling restrictions were lifted in Greater Nanaimo by the water district office after almost a quarter inch of rain fell on the area Wednesday night.

Commissioner A. W. MacDonald praised residents for their careful use of water during the dry summer.

Heavy rain lessened the fire hazard and police reported several minor accidents occured on "greasy" streets.

Hudson's Bay Company
1970
BOYS' SPECIALS

Back-to-school savings Saturday

S7 ½ price sweaters for teens—String knit and wools in crew and V neck pullover styles, popular colour selection . . . all discontinued lines from our present stock. Sizes small, medium and large in the group. Reg. $6 to $16.
Sale, each $3 to $8
NOW SAVE ½

S8 Semi-dress perma press slacks for teens—Check these famous names then shop Saturday for yours. Slacks by Days, Aero, Barmish . . . in checks, pin stripes, plaids and plain colours in flare and regular leg style. Sizes 28 to 34.
Sale, each 9.99

S9 Teen jeans in cotton denim—Sturdy weave, long-wearing cotton denim in popular blue colour. Flare leg styling with wide belt loops. In sizes 28 to 34. Shop now at special savings.
Sale, each 5.99

Shop Saturday in The BAY hi shop, main floor (dept. 481)

S10 Boys' sweaters in good selection—Low priced, discontinued lines by famous manufacturers now at one low price. Wools and wool blends in pullover, cardigan and turtleneck styles in plain and patterns. Sizes 8 to 16 (S.M.L.)
Sale, each 3.99

S11 Boys' perma-press sports shirts—Easy care, machine washable cotton/Fortrel* that's permanently pressed for lasting good looks. Long-sleeve style with pointed collar, in solid colours. Sizes 8 to 19. *R.T.M.
Sale, each 2.69

S12 Boys' cotton corduroy flares—Here they are . . . the popular wide wale corduroy pants in flare leg style, great for back-to-school. And, they're machine washable. Shop for yours Saturday in brown, olive or tan. 8 to 16.
Sale, each 6.99

S13 Boys' cords with half boxer waist—Famous Czechoslovakian cord that's machine washable for easy care and long wear. In brown, tan, olive or charcoal. Primary boys' sizes 8 to 12.
Sale, 2 for 8.99

S14 Perma press flares for boys—Here's a real easy care pant . . . cotton and Fortrel* hopsack that's machine washable and doesn't need ironing. In blue, olive, gold or brown. 8 to 16. *R.T.M.
Sale, 2 for 9.49

S15 Perma press pants in regular leg styling — In heavy duty hopsack of cotton and Fortrel* with perma press and machine washable features. In blue, brown, olive or tan. Sizes 8 to 12. *R.T.M.
Sale, 2 for 8.49

Shop by phone . . . 385-1311, or in The BAY, boys' and teens' wear, main floor (dept. 437)

Young men's footwear

S16 "Squaw" boots—Move in on style when you go back to school. Save Saturday on these great casual boots in natural brown suede with comfortable rubber cushion soles. Sizes 7 to 11.
Sale, pair 6.99

S17 Western boots—Perfect to pair with your flares. The blue jean boot in real Western styling that's rough and ready for hard wear. Rough outer leather with smooth leather top. In light tan or brown. Sizes 7½ to 10 collectively.
Sale, pair 20.99

Shop now in The BAY, young men's footwear, main floor

Hudson's Bay Company
1970
'WHEELS'

Exciting savings for cyclists Saturday!

S1 Baycrest new four-bar style for boys—Popular high rise style with sturdy four-bar frame, featuring coaster brake, and tractor grip red line tires. High rise handle bars and black plated banana saddle. Great for back-to-school and cycling fun!
SALE, EACH 39.99

S2 Boys' 3-speed Skyway — Deluxe bicycle with chrome-plated fenders and guard, cross bar mounted click shift. PLUS banana saddle and tractor grip red line tires.
SALE, EACH 53.99

S3 Standard style with coaster brakes—Cycling fun for men and women on this dependable, sturdy bike. Red frame with white mudguards, two-tone saddle. In limited quantity. Please allow 10 days delivery.
SALE, EACH 48.99

S4 Baycrest Panther high rise—Coaster brake model with chrome fenders and chainguard. Wide grip rear tire, high rise bars and banana seat. Boys model.
SALE, EACH 44.99

S5 High rise model for girls—Super de luxe styling in gold metallic colour, chrome-plated fenders and chain guard. High rise bar and banana sadle. PLUS coaster brake.
SALE, EACH 44.99

S6 Baycrest Panther 3-speed for boys—Here's real cycling fun with a 3-speed click shift on a high rise style with banana saddle. 20" tires with rear tractor grip. Gold colour finish.
SALE, EACH 54.99

Join the cycling crowd . . . shop this sale priced selection Saturday in The Bay Sporting Goods, downstairs (Dept. 740). 740).

the Bay

Hudson's Bay Company
1970

Our experts and
CLAIROL*
haircolour turn GRAY HAIR beautiful!

With SILK & SILVER* haircolour lotion, we turn yellowed or "so-so" gray hair into gray that shines with new vibrant beauty!

With LOVING CARE* haircolour lotion, we match your original shade . . . then wash the colour back into those random gray strands.

With MISS CLAIROL* haircolour, we can turn your hair any shade you've dreamed of . . . from fairest blonde to lustrous black. Miss Clairol covers gray completely.

second floor, dial 385-1311
Use your Bay Credit in the Beauty Salon,
the Bay

*RTM

385-1311

VICTORIA'S GREATEST STORE, DOUGLAS AND FISGARD
OPEN DAILY 9 A.M. TO 5:30 P.M.
SHOP THURSDAY AND FRIDAY 'TIL 9 P.M.
ALL ISLAND CENTRES OUTSIDE GREATER VICTORIA AREA
CALL ZENITH 6040 (TOLL FREE)

Remember, You Have 3 Levels of Free Parking at the Bay

Final Edition

TELEPHONE 383-4111
CLASSIFIED 386-2121

The Daily Colonist.

Vancouver Island's Leading Newspaper Since 1858

Mainly Cloudy
* * *
Weather details on Page 2

No. 225—112th YEAR — VICTORIA, BRITISH COLUMBIA, SATURDAY, SEPTEMBER 5, 1970 — 10 CENTS DAILY 15 CENTS SUNDAY

This Little Pig . . .

Strolling through downtown Crawfordsville, Ind., this porker obediently waited for "walk" signal before crossing busy thoroughfare. Corpulent but cool customer had escaped from farmer's pickup truck and was recaptured later to resume ride to market. — (AP)

Revised Nemetz Plan

'I don't suppose I've ever had a better Labor Day message for the people of British Columbia'

—Peterson

IWA Accepts Pact

Both Talk Teams Urge Acceptance

● Vegetables seized at Gold River. Page 33

VANCOUVER (CP) — Labor Minister Leslie Peterson announced Friday that negotiators for the International Woodworkers of America and B.C.'s coast forest industry have reached agreement on contract proposals to end a summer-long dispute.

Workers remained on the job during the lengthy negotiations.

"I don't suppose I've ever had a better Labor Day message for the people of British Columbia," Peterson said at a news conference after announcing that the two sides had agreed on "clarifications" of settlement proposals made Aug. 17 by special mediator Mr. Justice Nathan Nemetz.

* * *

The union had announced two weeks ago it would recommend that its 28,000 coastal members reject the Nemetz report because it did not go far enough in recommending fringe benefit improvements.

The report's main proposals would give the workers wage increases of 60 cents an hour over two years on the current base rate of $3.12 an hour. Tradesmen would get an additional 30 cents over the two years.

The "clarifications" announced Friday included provision for sharing the cost of health and welfare insurance for the workers, with the company assuming 70 per cent of the cost by Jan. 1, 1972.

Another provision states that sub-contractors cannot be used by the company to replace regular employees.

Jack MacKenzie, regional vice-president of the IWA and chairman of the union's negotiating committee, said union members will be asked to accept the revised Nemetz proposals. He said a membership vote would take "approximately two weeks" because some logging locals are in remote locations.

John Billings, president of

Continued on Page 2

Saskatchewan

Strikers Meet Deadline

REGINA (CP) — Premier Ross Thatcher said he received unofficial notice, half an hour before a midnight Friday night deadline he set for settlement of the Prince Albert pulp mill strike, that agreement had been reached.

He said in an interview that such agreement would make unnecessary an emergency session of the legislature that was set to begin Tuesday, to consider broadening a controversial compulsory arbitration law.

Management and union negotiators met in a Prince Albert hotel room and their talks continued after the midnight deadline.

Chilean Decision Goes to Congress

Marxist Lead Slim

SANTIAGO (AP) — Senator Salvador Allende held a narrow lead Friday night in Chile's crucial election, but lacked enough votes to win outright as Latin America's first popularly elected Marxist president.

Police moved six armored cars and four truckloads of men into downtown Santiago to halt any violence resulting from the election, the hottest Chile has witnessed this century.

With two-thirds of the votes counted, Allende led with 871,287 votes, compared with 842,843 votes for ex-president Jorge Alessandri, a conservative.

The third candidate, Christian Democratic Radomiro Tomic, ran a poor third with 661,435 votes and conceded defeat.

He had hoped to succeed his fellow Christian Democrat, Eduardo Frei, as president. Frei was barred by law from seeking a new six-year term.

The voting trend made it almost certain that no candidate would receive the absolute majority of popular votes needed to win and the decision will have to be made by Congress in a joint session Oct. 24.

There are 200 members of Congress, with Allende supporters claiming 83, the Christian Democrats 74 and conservatives backing Alessandri 43.

Allende

Thomas

Unless Profits Can Be Shown

Island Coach Lines Faces Liquidation, Workers Told

By NANCY BROWN

Vancouver Island Coach Lines Ltd. faces liquidation unless ways can be found for the company to make a profit, employees of the firm have been told.

Acting manager Jack Thomas confirmed Friday night that a meeting of employees had been called to explain the problems of the company, but said that, while liquidation had been discussed at the meeting, no date for proceedings had been mentioned.

Reports of the meeting said that employees were told that unless a profit can be shown between now and December, the company could go into liquidation Jan. 1.

The company, owned by the Toronto-based International Utilities Ltd., employs about 120 drivers and 70 office staff in its Victoria, Nanaimo and Campbell River branches.

The Public Utilities Commission recently turned down a company request to raise fares on the Victoria to Vancouver route from $4.25 to $4.75. It is also considering a company request to be allowed to abandon its routes through the Saanich Peninsula.

* * *

Thomas said the company is losing heavily on its suburban routes to Sidney, Cordova Bay and West Saanich, and on the airport buses.

The cross-water routes are just about breaking even.

"People think that because the daytime summer buses are always full, that we're making money. They don't take into account the overload buses that run with only two or three passengers, and with drivers on overtime," he said.

The main up-Island route to Nanaimo and Campbell River, he said, makes enough money to subsidize the subsidiary routes from those centres.

The sightseeing division, Gray Line, said Thomas, was making money, but not enough to continue to subsidize the whole operation.

"We're trying to work things out. We realize the problems, and don't want to leave people without a bus service, he said. "But we've been losing money, and subsidizing these routes for so long from the profitable ones, that something has to give."

He blamed inflation, and particularly wages for eroding profits.

Feelthy Pictures

TOKYO (Reuters)—The Mainichi Daily News said Friday it has used polluted river water as a substitute film developer and printed a murky photograph of three sunbathing girls to prove it. It said the best results—after a soaking of up to 48 hours—came from water taken near Mount Fuji where paper mills discharge waste.

Murder Charged

MACKENZIE, B.C. (CP) — Theodore Dionne, 22, of New Westminster, was charged Friday with non-capital murder in the shooting death Tuesday of Donald M. Douglas, 26, of Richmond.

RCMP laid the charge after investigating the death of Douglas which Dionne claimed was the result of a hunting accident near this Interior community.

Youth Leaps On Judge

OAKLAND, Calif. (UPI) — A young man attacked a judge Friday in the courtroom while he was being sentenced for rioting. Christian Winther, 19, of Berkeley, leaped at Judge Redmond Staats and knocked him down.

After two bailiffs pulled the prisoner off and handcuffed him, the judge finished sentencing him to 90 days at Vacaville medical prison for observation.

Log Said Ferry Right of Centre

Notes on Position Altered—Mate

VANCOUVER (CP) — The second mate of the B.C. ferry Queen of Victoria testified Friday that following his vessel's collision with a Russian freighter, he altered notes referring to the position of the ferry shortly before the accident.

Valmore Muncey, 38, told a federal inquiry commission he thought ferry captain Jim Pollock asked him to make the change in entering the incident into the ship's log.

* * *

The notes, he said, were supplied to him by the captain. Both the notes and the log entry were written following the collision, between the ferry and the freighter Sergey Yesenin Aug. 2 in Active Pass.

Under cross-examination by D. B. Smith, lawyer representing Capt. Nikolai Khaustov, master of the Sergey Yesenin, Muncey read the notes he said were given him by Capt. Pollock:

"12:02 at Helen Point. Sergey Yesenin collided port side forward of midship . . . large amount of pleasure craft and seiners around Helen Point. Was in mid-channel keeping clear of small craft . . ."

The log entry read:

* * *

"12:02—Almost Helen Point . . . collided port side forward of midship solarium. Name of vessel Sergey Yesenin . . . was in starboard of mid-channel keeping clear of small craft . . ."

The log entry changed the reference to the ship's location from "at Helen Point" and "in mid-channel" to "almost Helen Point" and "in starboard of mid-channel."

Smith asked Muncey who had asked him to make the changes. He replied:

"I imagine it would have to be Capt. Pollock."

Smith: "Capt. Pollock?"

Muncey: "Yes."

A key issue in the investigation is whether one of the vessels was on the wrong side of the pass at the time of the collision. Normally, ships keep to the starboard, or right, side when passing.

Testimony from Khaustov and other members of the Sergey Yesenin crew earlier was that the ferry was on the

Continued on Page 2

INSIDE

Ex-Draft Chief Sorry for Canada
—Names in the News, Page 2

* * *

U.S. Cautions Egypt, Soviets
—Page 3

* * *

Irish Dread Doomsday
—Page 5

* * *

Attack Social Ills, Bar Chief Urges
—Page 11

* * *

	Page
Bridge	24
Churches	14, 15
Comics	20
Courtroom Parade	21
Crossword	25
Entertainment	12, 13
Financial News	6, 7
Garden Notes	20
King Fisherman	14
Sport	8, 9, 10
Television	23
Women	18, 19

Premature Blast Rips Man

BELFAST (Reuters) — A man's limbless body was found near the scene of an explosion which wrecked an electricity transformer Firday night.

Another man was taken to hospital with serious injuries.

Police and soldiers with tracker dogs followed a trail of blood believed to have been left by a third man who apparently had left the area where the blast occurred.

The dead man had been blown across the road, over a hedge and into a front yard.

* * *

The explosion knocked out the transformer and cut off power to hundreds of houses in the vicinity.

In a nearby car was a large unexploded gelignite bomb and copies of The Voice of the North, a Northern republican paper, reported to be subsidized by the extremist wing of the government Fianna Fail party in the Republic of Ireland.

The spokesman said something had gone wrong with the fuse of the bomb, which exploded too soon.

Crimestopper Lesson Brings Laughs to Trial

Police Flunked by Boy, 11

LOS ANGELES (AP) — The district attorney in a surprise move Friday took chief prosecutor Aaron H. Stovitz off the Sharon Tate murder case, saying this would allow him to return to administrative duties.

It was known, however, that District Attorney Evelle J. Younger has been concerned by out-of-court statements by the two co-prosecutors in the case.

Stovitz, chief of the district attorney's trials division, has been on the case from the start, assisted by Vince Bugliesi.

Stovitz was quoted by some media as characterizing testimony of defendant Susan Atkins as "a performance worthy of a Sarah Bernhardt," after she told the judge she was suffering from stomach pains. A doctor had said she was in good health.

Stovitz later said he was speaking off the record.

A source in the district attorney's office said Younger has received criticism from the legal profession of comments made by prosecutors.

Stovitz once was charged with contempt of court, after giving an interview to an underground newspaper, but there has been no ruling on the charge.

Friday's action, announced at Younger's office, came in the trial's third month.

The courtroom rang with laughter earlier when a fingerprint-conscious 11-year-old boy told how a policeman handled a gun sought in the case.

Steven Weiss said he found the long-barrelled revolver on a hill behind his home, picked it up carefully at the muzzle so as "not to disturb any

Continued on Page 2

Gun-finder Weiss outside Tate courtroom